

Statistics 

Latest news 

Library 

Fact quiz 

Exchange rates 



Get more **STATISTICS** by downloading 1212.mn application

## Data lab

Statistical metadata



## Social network

 [www.facebook.com/StatisticMongolia/](http://www.facebook.com/StatisticMongolia/)

 [www.twitter.com/statistic\\_mn](http://www.twitter.com/statistic_mn)

## Call service inquiry



**1900-1212**  
Hotline

## E-mail



[information@nso.mn](mailto:information@nso.mn)



NATIONAL STATISTICS OFFICE  
OF MONGOLIA

# MONTHLY BULLETIN OF STATISTICS

2018  
November

Ulaanbaatar

---

---

## CONTENTS

General notes .....	5
Introduction .....	6
World economic and external market .....	34
Main indicators .....	37
I. Labour .....	40
II. Social insurance, welfare .....	49
III. Health .....	51
IV. Metheology and air pollution.....	59
V. Crime.....	66
VI. Money, Loan, Stock market .....	70
VII. Budget .....	78
VIII Balance of payment.....	81
IX. External trade .....	83
X. Prices.....	99
XI. Industry .....	130
XII. Transport .....	138
Appendix .....	141

### I. The months are entered in Roman numerals

Month: I, II, III, IV, V ... etc.

Quarter: I-III, IV-VI, VII-IX, X-XII

Cumulative total: I-IV, I-XI ... etc (A cumulative total from the beginning of the year, including the month concerned).

### II. Symbols

... data are not available

0.0 the amount is nil or negligible

- no execution

\* preliminary estimates

### III. Abbreviation

thousand =1000

million =10<sup>6</sup>

billion =10<sup>9</sup>

trillion =10<sup>12</sup>

thous. thousand

% percent

mm millimetre

cm centimetre

dm decimetre

m metre

km kilometre

m<sup>2</sup> square metre

dm<sup>2</sup> square decimetre

km<sup>2</sup> square kilometre

m<sup>3</sup> cubic metre

ha hectare

ml millilitre

l litre

g gram

kg kilogram

centner centner

t tonne

W watt

kW.h kilowatt hour

cal calorie

kcal kilocalorie

Gcal gigacalorie(= 10<sup>9</sup> calorie)

s second

min minute

mcg/m<sup>3</sup> micrograms per cubic metre

m/s metre per second

pcs pieces

pr.p printed pages

┌ Shows the term "of which" and in some cases it indicates not all elements of sum are given.

IV. Due to the rounding the figures (composition) may not add up to the total and 100 percentage.

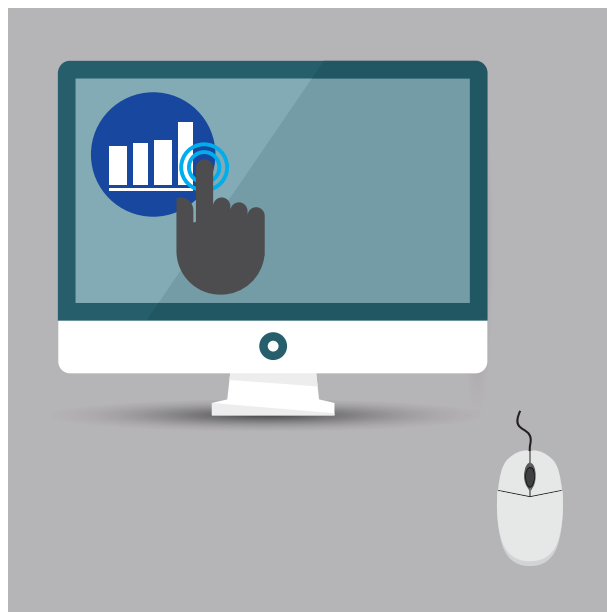

V. Please download more information about particular industries in excel format by clicking on their logos while using our website. /internet connection required/



VI. Please download more information about particular industries in excel format by using QR code reading application while using your mobile. /internet connection required

## Social and Economic situation of Mongolia

(For the first 11 months of 2018)



### REGISTERED UNEMPLOYED

At the end of November 2018, the Labor and Social Welfare Services Agencies have registered 35.3 thousand job seekers, of which 24.2 thousand or 68.6% were unemployed and remaining 11.1 thousand or 31.4% were employed but looking for a new job.

Registered unemployed was increased by 77 persons or 0.3% from the same period of previous year and decreased by 3.1 thousand persons or 11.3% from the previous month. A breakdown by gender shows that 12.8 thousand or 52.9% were women among total number of registered unemployed. By region, 8.5 thousand unemployed or 35.3% of total registered unemployed were in Ulaanbaatar, 5.5 thousand or 22.6% were in Khangai region, 4.3 thousand or 17.8% were in Central region, 3.6 thousand or 14.8% were in Western region and 2.3 thousand or 9.5% were in Eastern region.

From total registered unemployed at nationwide, 483 or 2.0% were with disabilities of which 232 or 48.0% were women.

Figure I. Registered unemployed, by disabilities and regions, by percent, at the end of November 2018

Persons, registered as unemployed

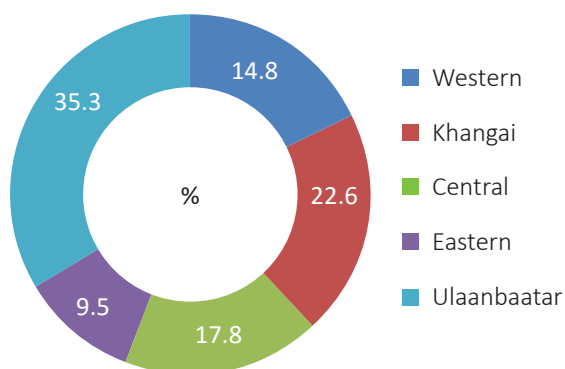

Persons, registered unemployed with disabilities

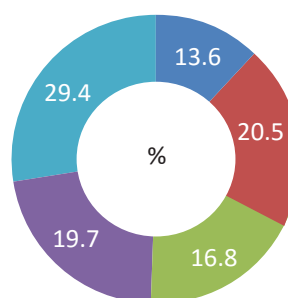

In the first 11 months of 2018, the Labor and Social Welfare Services Agencies have recorded 81.7 thousand new unemployed and 21.3 thousand registered persons were hired on a new job. Due to inactive job seeking, 61.6 thousand persons were removed from the Unemployment Register.

Compared to the first 11 months of the previous year, the number of new registered unemployed were increased by 127 persons or 0.2% and the number of persons hired on a new job was decreased by 2.2 thousand or 9.5%. and the number of persons removed from the Unemployment Register being inactive job seeker decreased by 6.7 thousand or 9.8%.

Figure 2. Registered unemployment trends, monthly



2017 I-XI **81 566** ▶ **23 576**

2018 I-XI **81 693** ▶ **21 342**

Newly registered unemployed

Persons acquired a job out of registered unemployed

In November 2018, the Labor and Social Welfare Services Agencies have recorded 5.9 thousand new unemployed. By the reasons of new registered unemployed, the highest percentage or 50.7% was dismissed from job and the lowest percentage or 0.1% was persons who aged-out of orphanage.

Figure 3. New registered unemployed at the Labor and Social Welfare Services Agency, by reason, by percent, as of November 2018

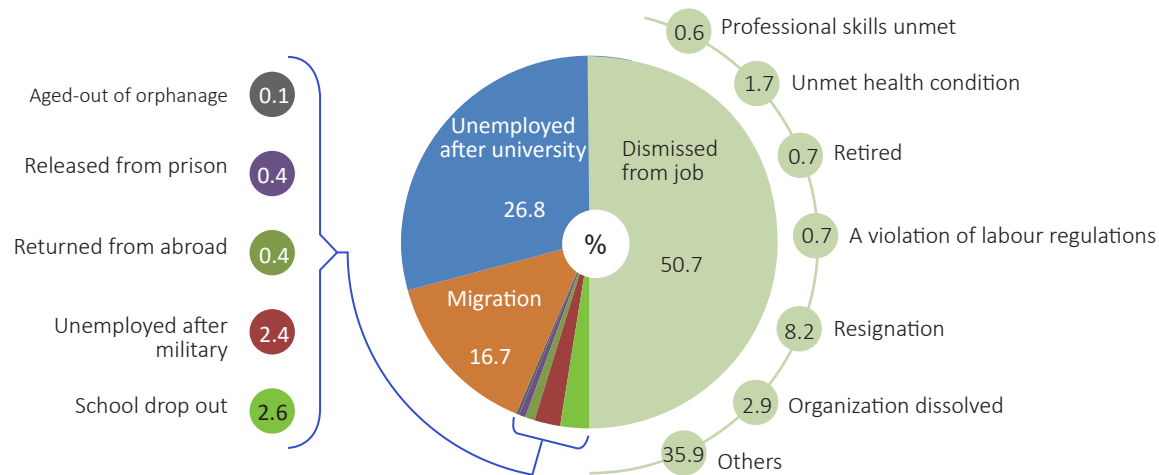

For registered unemployed by level of education attainment at the end of November 2018, 49.7% had high school education, 29.0% had diploma or undergraduate degree, 6.0% had technical and vocational training, 6.0% had secondary education, 4.8% had specialized secondary education, 2.1% had elementary school education, 1.2% had no education and 1.2% had masters and higher level of education.

Figure 4. Registered unemployed, by educational level, by percent, at the end of November 2018

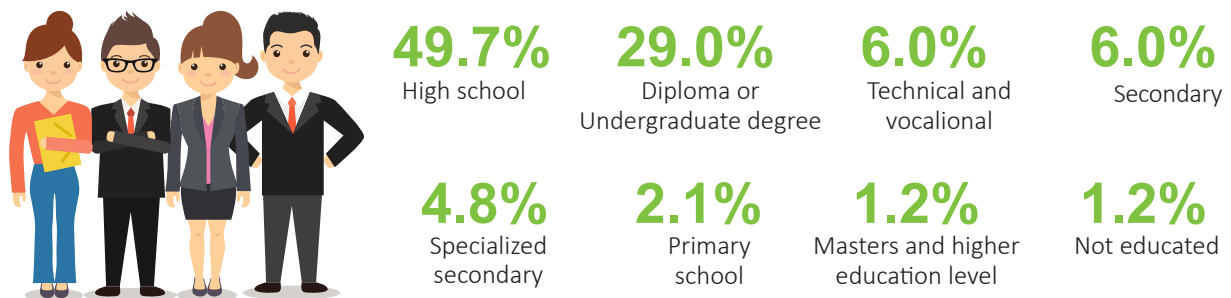

From total registered unemployed at national level, more than half or 57.7% was accounted for young people aged 15-34. This rate indicator was higher by 0.6-21.5 points in Umnugovi, Khovd, Uvurkhangai, Selenge, Govi-Altai, Khuvsgul, Dornogovi, Khentii, Dundgovi, Dornod, Bayankhongor, Arkhangai, Tuv, Orkhon, Sukhbaatar and Govi-Sumber aimags compared to national average.

**METHODOLOGY:**

**Registered unemployment**

Job seekers are unemployed or employed citizens who seeking job to improve their working conditions and earn more income.

Registered unemployed are those segments of the population of the working age who are currently not involved in a paid or self-employed job and actively seeking work and registered at the labour and social welfare service divisions and labor exchange office according to the legislation of Mongolia.

## AVERAGE WAGE

Compared to the previous quarter, the number of establishments paying social insurance was increased by 0.4 (1.0%) thousand and employees by 14.6 (2.3%) thousand. Average wages and salaries are calculated from the report of the General Authority for Social Insurance. According to this report, 651.1 thousand people were working in 40.0 thousand establishments in the third quarter of 2018. The number of establishments was increased by 2.1 (5.4%) thousand from the same period of the previous year and by 0.4 (1.0%) thousand from the previous quarter. Number of employees was increased by 44.8 (7.4%) thousand from the same period of the previous year and by 14.6 (2.3%) thousand from the previous quarter.

Out of total employees, 48.3 (7.4%) thousand employees earned less than MNT 240.0 thousand in a month, 138.8 (21.4%) thousand employees earned MNT 240.0-500.0 thousand, 226.5 (34.7%) thousand employees earned 500.0-900.0 thousand, 116.6 (17.9%) thousand employees earned MNT 900.0-1300.0 thousand, 30.5 (4.7%) thousand employees earned MNT 1300.0-1500.0 thousand, 90.3 (13.9%) thousand employees earned more than MNT 1500.0 thousand.

Compared to previous quarter, the group earning less than MNT 240.0 thousand increased by 1.4 thousand employees, the group earning between MNT 240.0-500.0 thousand increased by 3.0 thousand employees, group earning between MNT 500.0-900.0 thousand increased by 0.9 thousand employees, the group earning between MNT 900.0-1500.0 thousand by 3.6 thousand employees and the group earning between MNT 1500.0 thousand and more increased by 5.7 thousand in the third quarter of 2018.

Figure 5. Employees in establishments, by group of wages and salaries and share to total, Q3 2018

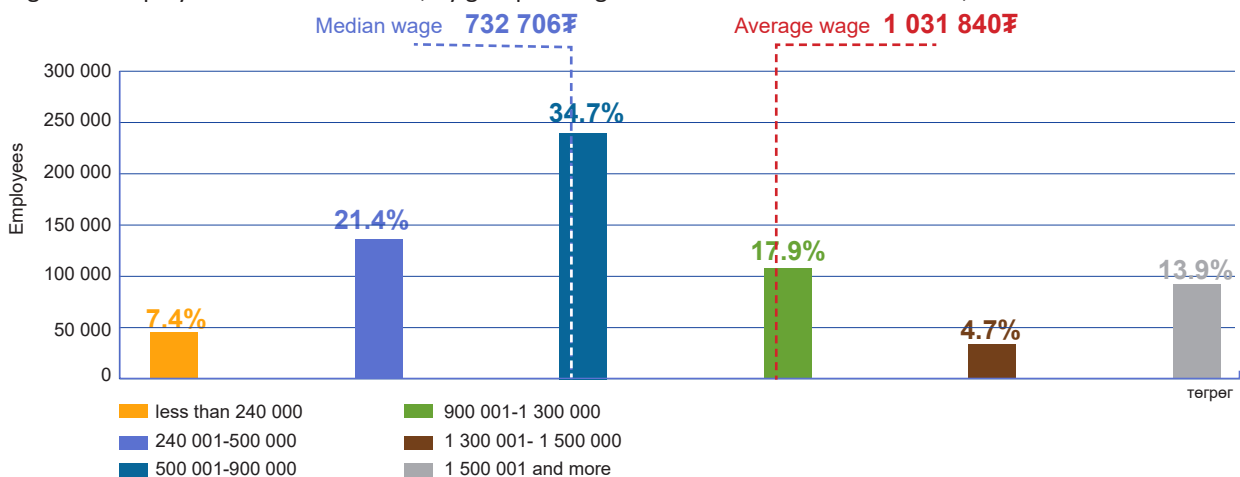

By region, monthly average wages and salaries was MNT 861.2 thousand in Central region, MNT 851.8 thousand in Khangai region, MNT 764.6 thousand in Eastern region, MNT 670.7 thousand in Western region, which are MNT 170.6-361.1 thousand less than national average. While, monthly average wages and salaries was MNT 1156.2 thousand in Ulaanbaatar, which are MNT 124.4 thousand higher than from national average.

Figure 6. Employees in establishments, by region and the capital, Q3 2018

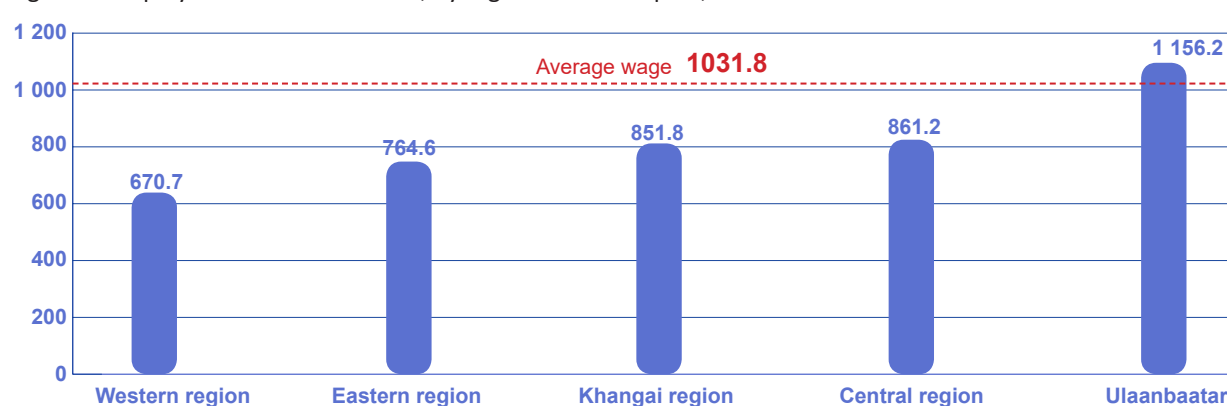



By industrial classification of all economic activities, monthly average wages and salaries of employees working in mining and quarrying sector were the highest at MNT 2.4 million, whereas arts, entertainment and recreation sector were the lowest at MNT 631.6 thousand.

Monthly average wages and salaries of employees was MNT 647.4 thousand for enterprises with 1-9 employees, MNT 816.2 thousand for enterprises with 10-49 employees, MNT 891.4 thousand for enterprises with 50-99 employees, MNT 1.0 million for enterprises with 100-199 employees, and MNT 1.5 million for enterprises with 200 and more employees.

Figure 7. Monthly average wages and salaries by employees size in Q3 2018, thousand togrogs

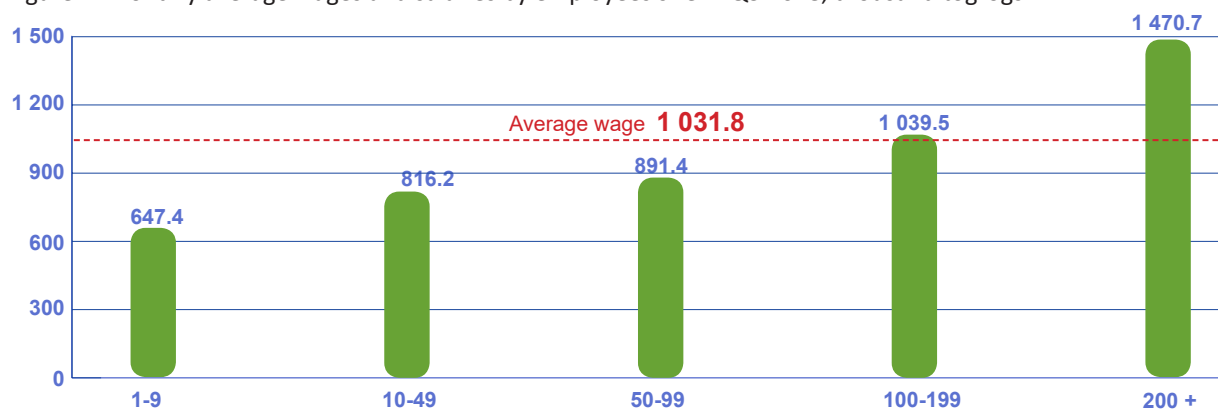

By the classification of occupation, the highest monthly average wages and salaries were MNT 1.3 million for technicians and associate professionals, while the lowest were MNT 540.7 thousand for skilled agricultural, forestry and fishery workers.

In the third quarter of 2018, monthly average wages and salaries per employee was MNT 1.0 million, it is increased by MNT 75.9 thousand or 7.9% from the same period of the previous year and by MNT 6.2 thousand or 0.6% from the previous quarter.

An increase of MNT 75.9 thousand (7.9%) in monthly average wages and salaries is caused by increases of MNT 111.3 thousand (8.5%) in average wages and salaries of employees working in electricity, gas, steam and air conditioning supplies sector, MNT 124.7 thousand (8.6%) in professional, scientific and technical activities sector, MNT 70.5 thousand (9.3%) in other service activities sector, MNT 110.0 thousand (9.4%) in financial and insurance activities sector, MNT 77.2 thousand (9.5%) in administrative and support service activities sector, MNT 135.6 thousand (15.1%) in information and communication sector, MNT 139.0 thousand (15.9%) in construction sector and MNT 226.0 thousand (26.0%) in real estate activities sector from the same period of the previous year.

By the legal status of enterprises, monthly average wages and salaries were MNT 1.2 million for state owned enterprises, joint stock companies and for limited liability companies, where monthly average wages and salaries was higher by MNT 140.5-198.4 thousand (13.6%-19.2%) than national average. However, it was MNT 761.3 thousand for local owned enterprises, MNT 821.1 thousand for non governmental organizations, MNT 769.3 thousand for government organizations and MNT 493.5 thousand for cooperatives where monthly average wages and salaries was lower by MNT 210.7-538.3 thousand (20.4%-52.2%) from national average.

Figure 8. Monthly average wages and salaries by legal status, Q3 2018, thousand togros

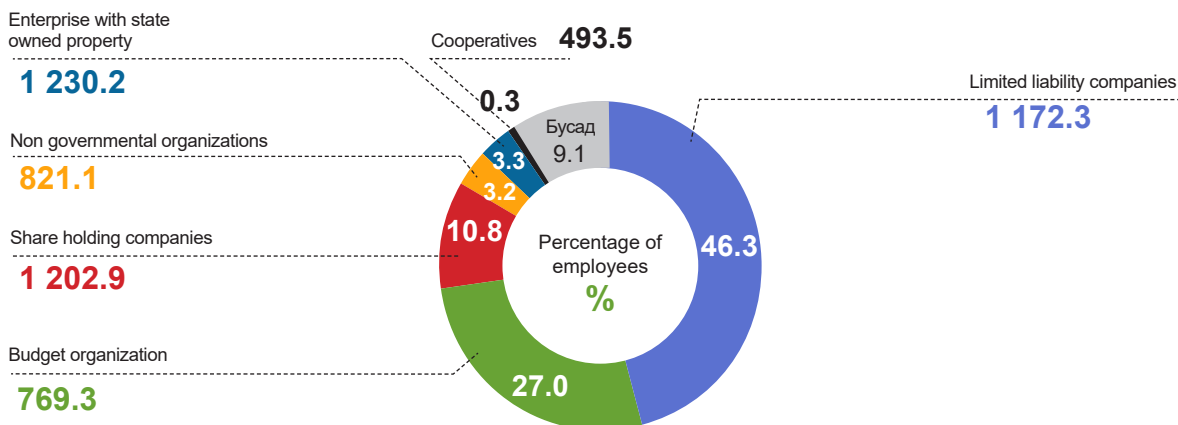

Average wages and salaries are calculated from the report from the General Authority for Social Insurance, in which 651.1 thousands persons have paid social insurance and median wage was MNT 732.7 thousand in the third quarter of 2018.

Figure 9. Employees in establishments, monthly average wage and median wage, by quarter, thousand togros

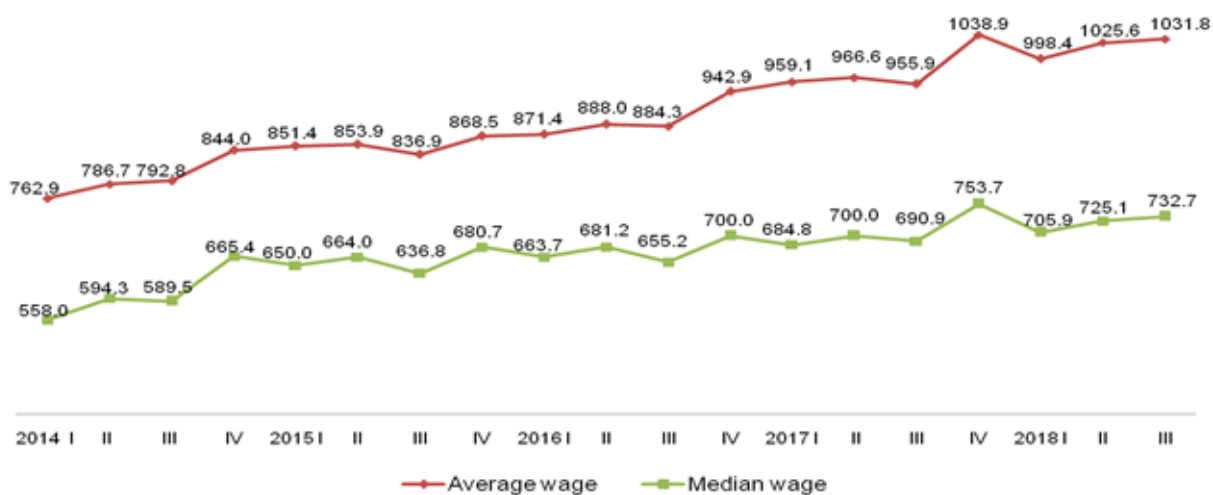

Monthly average of nominal wages and salaries increased 2.7 times and real wage increased by 53.4% in the third quarter of 2018 from the fourth quarter of 2010.

Figure 10. Real wage index (2010.IV=100%), by quarter, percent

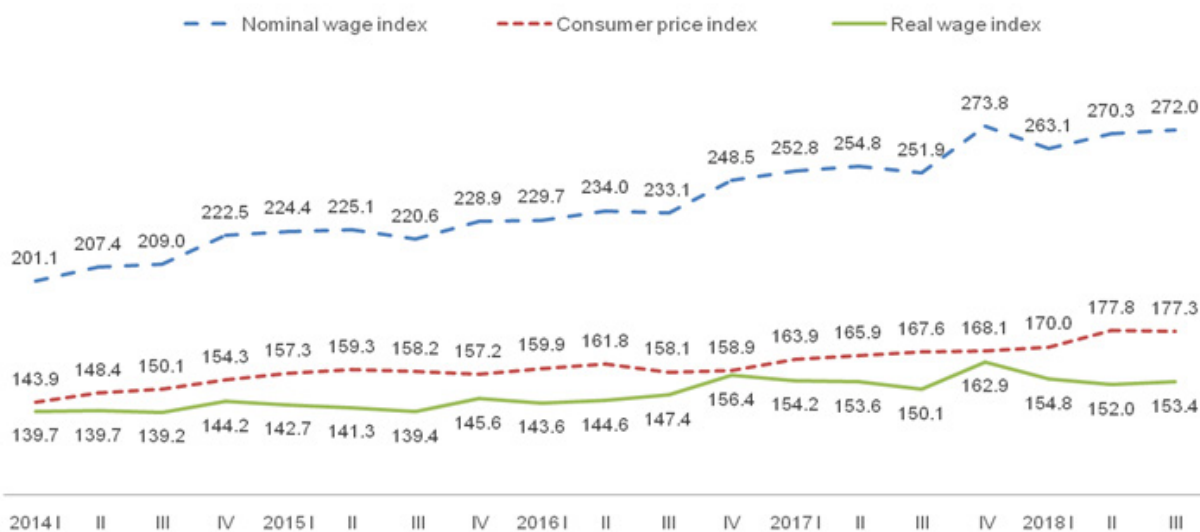

**METHODOLOGY:**

Average wages and salaries is the ratio of total wages and salaries weighted by number of employees paid in reference period and number of employees paid in reference period. Wage and salary consists of basic pay, bonuses, compensation for hours of not working and other payment.

Average wages and salaries is the ratio of total wages and salaries weighted by number of employees paid in reference period and number of employees paid in reference period. Wage and salary consists of basic pay, bonuses, compensation for hours of not working and other payment.

$$\bar{x} = \frac{\sum_{i=1}^n (w_i * x_i)}{\sum_{i=1}^n w_i}$$

$\bar{x}$  – Average wages and salaries  
 $x_i$  – Total wages and salaries of employees  
 $w_i$  – Number of employees

Wages and salaries: Wage and salary consists of basic pay, bonuses, compensation for hours of not working and other payment.

If the nominal wage of citizen “A” is 1 031 840 togrogs then actual salary he/she receives after tax deductions:

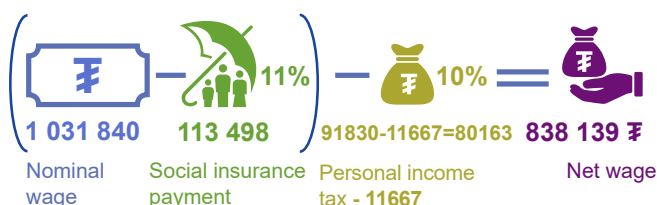

Nominal wage is wages measured in terms of money paid of employees after deduction for taxes and contributions, not adjusted by consumer price index and not in terms of purchasing power.

A nominal wage index (NWI) is proportion of nominal wage of current period and nominal wage of base period as expressed percentage.

The real wages refer to wages that have been adjusted for inflation and measured changes of purchasing power.

A real wage index is the proportion of nominal wage index and consumer price index of corresponding year.

Median wage is the amount that divides the wage distribution into two equal groups, half having wage above that amount, and half having wage below that amount. Mean wage is the amount obtained by dividing the total aggregate wage of a group by the number of units in that group.

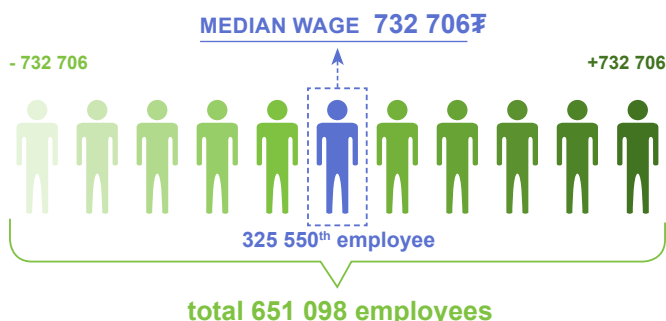

$$M_n = \frac{n + 1}{2}$$

$M_n$  – Employee salary at the center of the wage distribution

$n$  – Total number of employees





## SOCIAL INSURANCE AND WELFARE

According to the report of General Authority for Health Insurance and General Authority for Social Insurance, social insurance fund revenue reached MNT 2.1 trillion in the first 11 months of 2018, increased by MNT 212.1 billion (11.2%) compared to the same period of the previous year. The fund expenditure was MNT 1.9 trillion, increased by MNT 213.8 billion (12.5%) compared to the same period of the previous year.

The MNT 212.1 billion increase in the social insurance fund revenue was mainly affected by increases in pension insurance fund revenue by MNT 205.6 billion (15.6%) and industrial accident and occupational disease insurance fund revenue by MNT 47.7 billion (37.9%) from the same period of the previous year, whereas, health insurance fund revenue decreased by MNT 57.7 billion (17.7%) and unemployment insurance fund revenue decreased by MNT 53.2 million (0.1%) from the same period of the previous year.

The MNT 213.8 billion increase in the social insurance fund expenditure was mainly affected by the increases in pension insurance fund expenditure by MNT 185.2 billion (14.3%) from the same period of previous year, though, unemployment insurance fund expenditure was decreased by 1.0 billion (2.9%) from the same period of previous year.

In November 2018, the social insurance fund revenue was MNT 196.7 billion, increased by MNT 13.4 billion (6.4%) from the previous month. The social insurance fund expenditure was MNT 182.1 billion, decreased by MNT 8.5 billion (4.9%) from the previous month.

Figure 11. Revenue and expenditure of the Social Insurance Fund, monthly

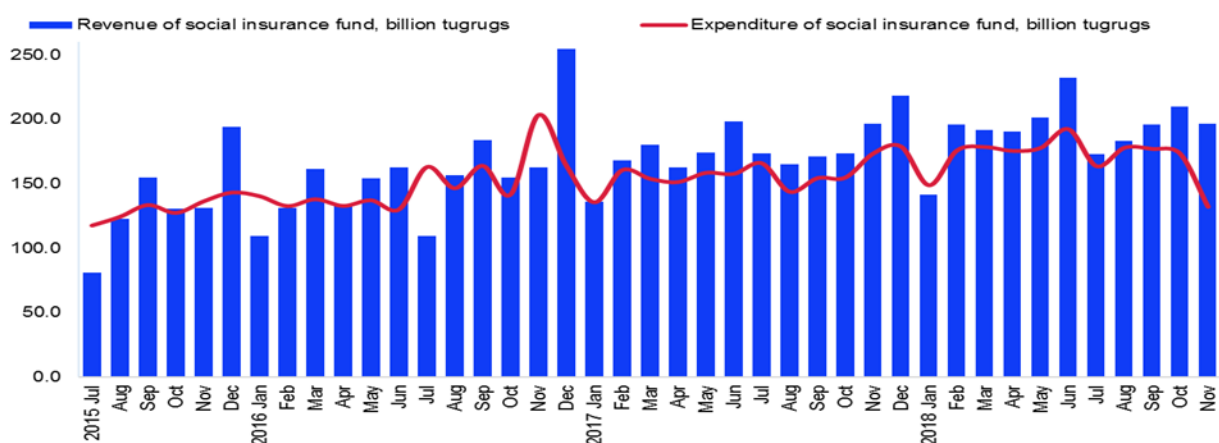

In the first 11 months of 2018, the General Office of Labor and Welfare Service reported that MNT 133.1 billion were granted to 211.7 thousand people from the Social Welfare fund as pensions and allowances. The number of pension receivers decreased by 42.0 thousand (16.5%) and the dispersed amount of pensions and allowances decreased by MNT 5.9 billion (4.3%) compared to the same period of the previous year.

In this period, MNT 85.9 billion were granted to 59.2 thousand people from social welfare pensions, which is decreased by 1.4 thousand people (2.3%) and total amount of pensions increased by MNT 8.6 billion (11.2%) from same period of pervious year.

In the first 11 months of 2018, 392.9 thousand persons have received social welfare services and mitigations, 69.1% of which were social welfare incentives and conditioned cash benefits, 26.6% was concession for the elders, 3.0% was concessions for disabled people, 0.6% was benefits for honored elders and 0.7% was social welfare services. In total, MNT 89.2 billion was disbursed as social welfare services and mitigation, increased by MNT 4.8 billion (5.7%) compared to the same period of the previous year.

In the first 11 months 2018, Children's cash allowances worth of MNT 185.6 billion were granted to 912.0 thousand children aged below 18.

**METHODOLOGY:**

**Social insurance:** socioeconomic program aimed at providing pensions, benefits or payments prescribed in the legislation to the insured person in the contingencies of retirement, disability, sickness and unemployment, as well as his or her dependents in case of the insured person's death, by establishing a Social Insurance Fund through contributions payable by individuals, government institutions, business entities and organizations according to the applicable procedures.

**Social Insurance Fund:** contribution revenue collected from employers, insured's salary and other equivalent income, and other sources with the purpose of financing payment of pensions, benefits, and services and operational expenses of the social insurance organization.

The insured refers to a person who is insured and paid a fee for the Social Insurance Fund based on the Law on Social Insurance and contracts and is eligible to receive pension, allowances and benefits from the Social Insurance Fund.

**Pension:** monthly payments from the Social Insurance Fund with the purpose of providing social security for elderly persons during their pension age, disabled persons until their recovery or up to their pensionable age and deceased insured's survivors.

**Benefit:** one-off payment of a lump sum made by the Social Insurance Fund to the insured persons in a form of a benefit for loss working ability, maternity and child care benefit and funeral grant.

**Social welfare** means actions aimed at providing pensions, conditional cash benefits and community based welfare services to persons in need of social welfare and assistance.

**HEALTH**

In the first 11 months of 2018, 70.5 thousand mothers delivered 71.0 thousand babies (live births), increased by 3130 mothers (4.6%) and 3164 live births (4.7%) compared to the same period of the previous year. In November 2018, 6407 mothers delivered 6444 babies (live births), decreased by 112 mothers (1.7%) and 110 live births (1.7%) compared to the previous month.

Figure 12. Live births by month, thousand children



In the first 11 months of 2018, there were 941 cases of infant mortality, increased by 18 cases (2.0%) and 1188 cases of under-five mortality, increased by 64 cases (5.7%) compared to the same period of previous year. In November 2018, 76 cases of infant mortality were recorded, increased by 5 cases (7.0%) and 100 cases of under-five mortality were recorded, increased by 3 cases (3.1%) compared to the previous month.

Figure 13. Infant mortality rate per 1000 live births, (by month)

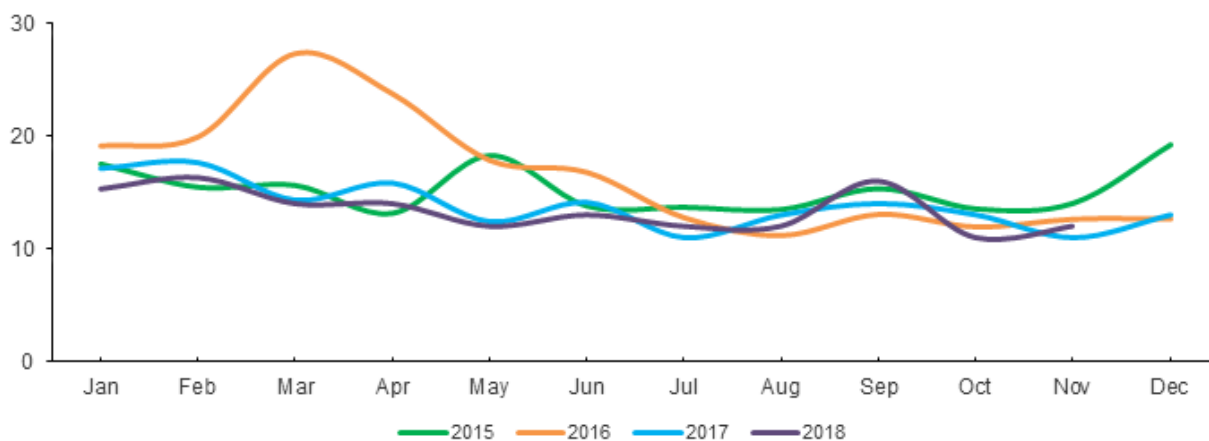

In the first 11 months of 2018, infant mortality rate per 1000 live births were 13, decreased by 1 compared to the same period of the previous year, whereas under-five mortality rate per 1000 live birth were 17, which is equal to the same period of the previous year. In November 2018, infant mortality rate per 1000 live births were 12, increased by 1 and under-five mortality rate per 1000 live births were 16, increased by 1 compared to the previous month.

In the first 11 months of 2018, maternal mortality was 18, which is equal to the same period of the previous year. In the first 11 months of 2018, maternal mortality ratio per 100 000 live births were 25, decreased by 2 compared to the same period of the previous year.

Figure 14. Cases of communicable diseases, by month, thous. persons

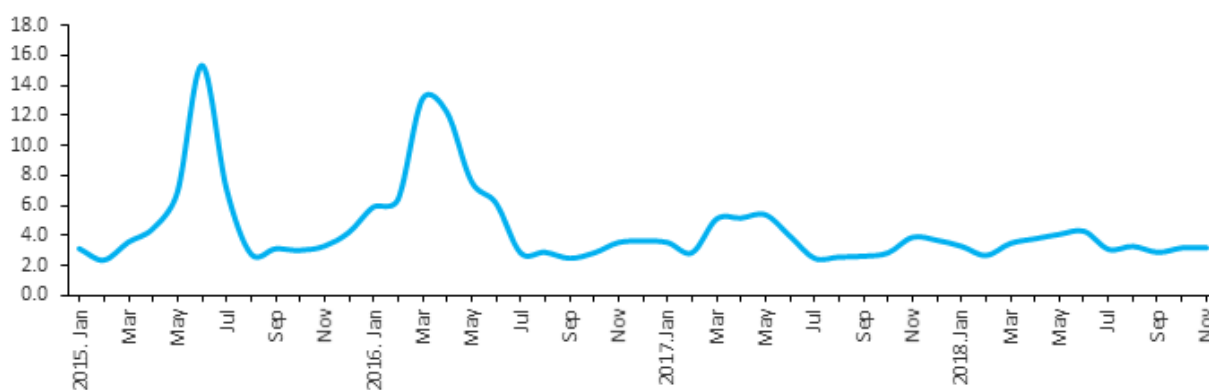

In the first 11 months of 2018, 37.5 thousand cases of communicable diseases were recorded, showing a decrease of 3094 (7.6%) compared to the same period of the previous year. This decrease was mainly due to declines in foot and hand mouth (2938 cases or 51.1%), varicella (2085 cases or 23.8%), syphilis (405 cases or 6.9%), tuberculosis (281 cases or 8.0%) and viral hepatitis (56 cases or 11.4%). However, diseases such as shigellosis (2226 cases or 60.7%), gonococcal infection (800 cases or 20.0%), mycoses (185 cases or 13.3%), trichomoniasis (84 cases or 2.2%) have increased. In November 2018, 1 HIV/AIDS cases detected in Ulaanbaatar and the total number of HIV/AIDS cases became 267.

**METHODOLOGY:**

**Live birth** refers to the complete expulsion or extraction from its mother of a product of conception, irrespective of the duration of the pregnancy, which, after such separation, breathes or shows any other evidence of life – e.g. beating of the heart, pulsation of umbilical cord or definite movement of voluntary muscles.

**Infant mortality rate** is the number of death under one year per 1000 live births and estimated as a ratio of the number of deaths of infants under 1 year old to the number of live births during a particular period of time.

**The under 5 mortality rate** (under 5 age years per 1000 live births) is estimated as a ratio of the number of deaths of under 5 years to the number of live births during a particular period time.

**Communicable disease morbidity rate** is per 10000 estimated by the ratio of the number of cases of a particular disease occurring in a single year to a specified population unit.

**Maternal death** is defined as the death of a woman while pregnant or within 42 days of termination of pregnancy, irrespective of the duration and site of the pregnancy, from any cause related to or aggravated by the pregnancy or its management but not from accidental or incidental causes.

**METEOROLOGY AND AIR POLLUTION**

In November 2018, maximum precipitation was measured in Malchin soum of Uvs aimag at 11.5 mm. The highest air temperature was recorded at +20.4°C in Bulgan soum, Umnugovi aimag. The lowest air temperature was recorded at -34.8°C in Tsetsen-Uul soum of Zavkhan aimag. The maximum wind speeds reached 41 m/sec in Bugat soum of Govi-Altai aimag.

**Table1.** Number of exceeded the acceptable level in air quality standard of concentration of air pollution in Ulaanbaatar

	Location of stations	Sulphur dioxide (SO <sub>2</sub> )	Nitrogen dioxide (NO <sub>2</sub> )	Particulate matter (PM <sub>10</sub> )	Particulate matter (PM <sub>2.5</sub> )
1	West crossroad	2	30	26	23
2	1st micro district	22	24	28	26
3	13th micro district	2	28	28	20
4	Zuun ail	-	-	30	-
5	Ofitseruudiin ordon	2	-	-	-
6	Kharkhorin market	-	18	29	-
7	Urgakh naran micro district	-	2	24	-
8	Khailaast	1	-	-	-
9	Nisekh	-	-	28	25
10	Tolgoit	13	2	26	28
11	Zuragt	23	12	28	28
12	Amgalan	-	2	29	21
13	Bayankhoshuu	5	-	26	25

**Figure 15.** Average daily concentration of sulfur dioxide in Ulaanbaatar, by month, (mg/m<sup>3</sup>)

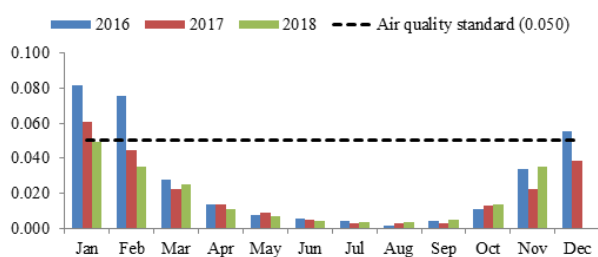

**Figure 16.** Average daily concentration of nitrogen dioxide in Ulaanbaatar, by month, (mg/m<sup>3</sup>)

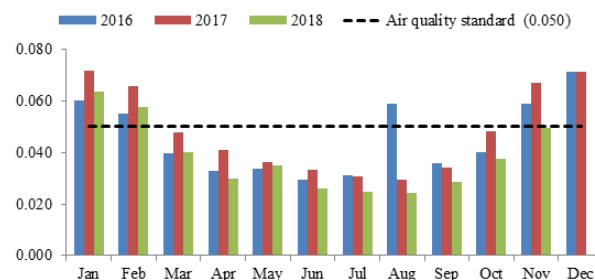

Figure 17. Dust content with less than 10 micron in Ulaanbaatar, by month, (mg/m<sup>3</sup>)

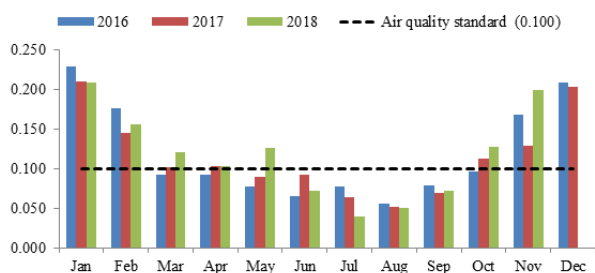
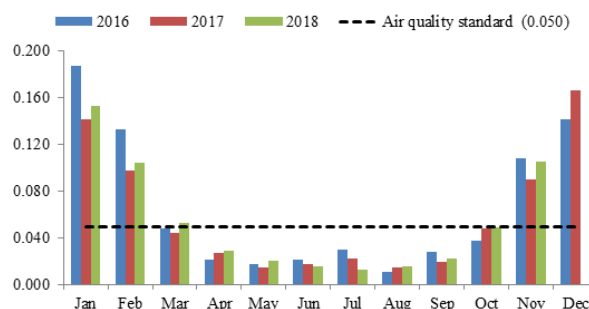

Figure 18. Dust content with less than 2.5 micron in Ulaanbaatar, by month, (mg/m<sup>3</sup>)



**DISASTERS AND ACCIDENTS**

In November 2018, 3978 disasters and accidents were registered, decreased by 80 or 2.0% compared with the same period of 2017. There were 3455 structural fires, increased by 36 or 1.1% compared with the same period of 2017. In November 2018, 112 animal rabies, 68 foot-and-mouth, 11 anthrax, 4 cattle plagues, 1 smallpox and 1 infectious disease were registered. Of the total 195 deaths from disasters and accidents, 108 deaths are due to water accidents, 66 persons died due to structural fires, 12 due to the ruin of artisanal mining, 8 due to spring flood and 1 due to chemical poisoning. Estimated damage caused by the disasters and accidents totaled to MNT 39.8 billion. Expenses from the disasters and accidents totaled MNT 10.2 billion.

Table2. Disasters and accidents, in August of selected years

Indicators	Measurement unit	Jan-Nov, 2015	Jan-Nov, 2016	Jan-Nov, 2017	Jan-Nov, 2018	Jan-Nov, 2018, % Jan-Nov, 2017
Disasters and accidents	number	5 185	4 088	4 058	3 978	98.0
Persons died due to disasters and accidents	number	180	205	199	195	98.0
Burned home and apartment	number	1 576	1 506	1 520	1 548	101.8
Structural fire	number	4 346	3 449	3 419	3 455	101.1
Estimated damage	billion togrogs	52.4	27.2	96.7	39.8	41.2
Expenses	million togrogs	691.2	257.0	10 048.2	10 243.9	101.9

**METHODOLOGY:**

**Air pollution:** Air pollution is the presence of contaminant or pollutant substances in the air that do not disperse properly and that interfere with human, animals, food, crops or produce other harmful environmental effects and that are found to have content higher than the tolerable level.

**Hazardous phenomena:** Severe snow, dust storm, drought, dzud, flood, earthquake, desertification, fire, epidemic, epizootic, hazardous vegetative diseases or spreading detrimental rodents.

**Disaster:** Serious disruption of a community or a society involving widespread losses of human and/or animals lives, economic and environment losses and impacts, which exceeds national and local resources to cope using its own resources.

**Acceptable air quality:** Acceptable amount of chemical pollutants in the air that have no harmful effect on the human health.

**Acceptable rate of air pollutants:** Rate of the physical pollutants in the air that have no harmful effect on the human health.





### CRIME



In the first 11 months of 2018, 33.9 thousand crimes were reported, showing an increase of 4.3 thousand (14.6%) from the same period of the previous year. This increase was due to rises in fraud by 2197 (83.2 %), theft by 757 (6.9%), robbery by 397 (37.1%), embezzlement of property by 181 (56.9%), rape by 123 (34.1%) and crimes against human health immunity by 490 (6.1%). In November 2018, there were 3.7 thousand crimes recorded in November 2018, increased by 84 (2.3%) from the same period of the previous year, but decreased by 867 (19.0%) from the previous month.

Figure 19. Recorded crimes, by month

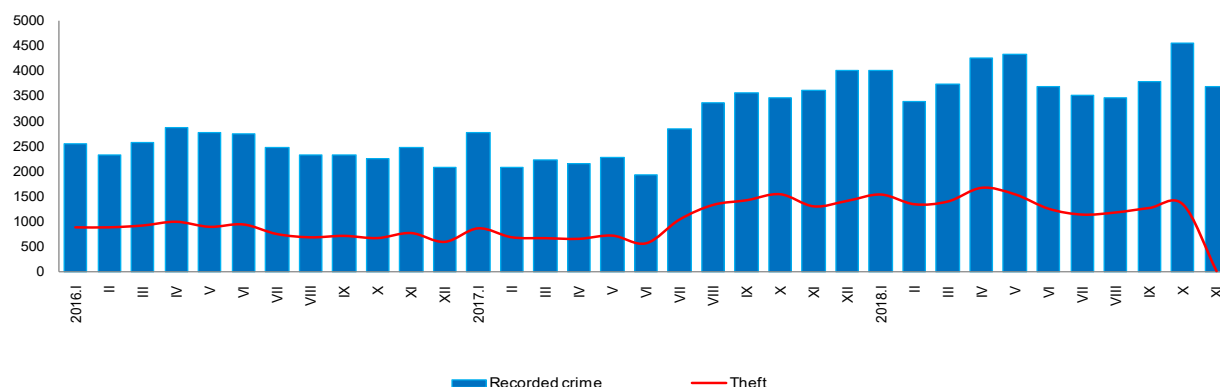

In the first 11 months of 2018, damages caused by crimes reached MNT 167.6 billion, decreased by MNT 24.1 billion (12.6%), and the amount of restituted damages was MNT 28.4 billion, decreased by MNT 43.3 billion (60.4%) from the same period of the previous year.

Figure 20. Damages and restituted damages, by month, billion togrogs

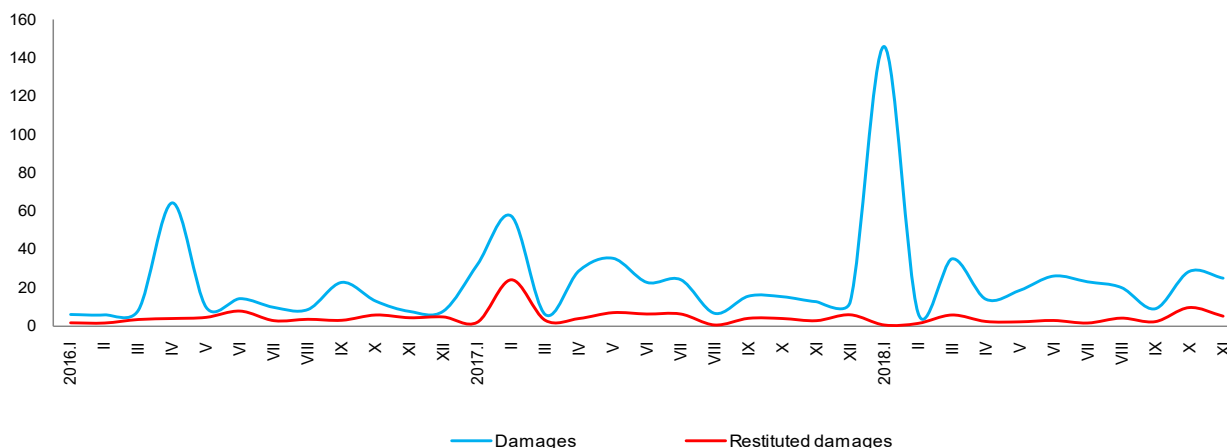

In the first 11 months of 2018, due to the crimes 8.4 thousand persons were injured, showing a decrease of 1167 (12.2%), and 931 persons died, showing a decrease of 394 (29.7%) from the same period of the previous year.

In the first 11 months of 2018, 30.6 thousand persons became victims of crime, of which 1.5 thousand (5.1%) were children aged below 18 and 13.3 thousand (43.5%) were women.

Figure 21. Victims, died and injured persons, by month

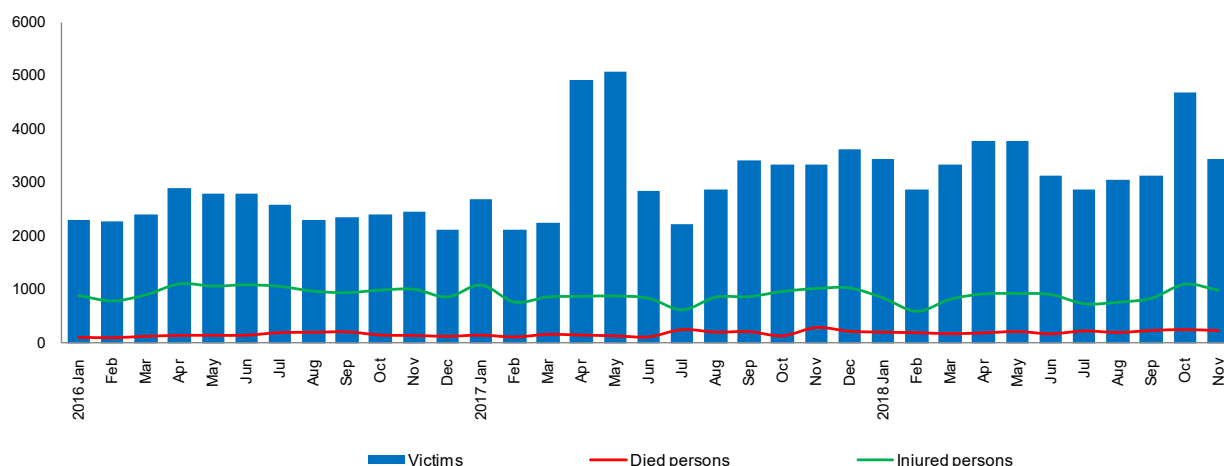

In the first 11 months of 2018, the number of committed crimes while being drunk reached 3.0 thousand, decreased by 959 (24.5%) and crimes committed in group reached 1.6 thousand, decreased by 961 (37.2%), children involved crimes reached 674, decreased by 154 (18.6%), however, the number of women involved crimes reached 2.7 thousand, increased by 101 (3.9%) from the same period of the previous year.

Recorded crime rate per 10000 population aged 18 and above reached 165, increased by 18 (12.2%) from the same period of the previous year.

In the first 11 months of 2018, there were 931 domestic violences recorded, showing a decrease of 331 (26.2%) from the same period of the previous year. In the first 11 months of 2018, there were 981 livestock thefts reported, accounting for 2.9% of the total reported offences, showing an increase of 137 (16.2%) from the same period of the previous year.

In the first 11 months of 2018, there were 76.0 thousand persons brought forcefully by police to sober, indicating a decrease of 1.1 thousand (1.5%), and 9.7 thousand persons were arrested, indicating a decrease of 676 (6.5%) from the same period of the previous year.

**METHODOLOGY:**

**Crime:** According to the special articles of the Criminal Code of Mongolia, socially dangerous culpable acts and non-acts shall be recognized as crimes.

**Committed crimes per 10000 populations aged 18 and above:** Proportion of the total number of committed crimes per 10000 populations over the average number of committed crimes aged 18 and above per 10000 populations multiplied by 10000 per same periods.

**Victims:** According to the Criminal Code of Mongolia, persons or legal entities who have suffered by their life, health, freedom, property or non-property damages, and other rights due to crimes.

**Damage:** Direct consequences occurred due to crimes against human rights, health, property, freedom, public and national interests and security specified in the Criminal Code of Mongolia.

**Defendants:** A suspect who is acquainted with a verdict of prosecution in accordance with the Criminal Code of Procedure of Mongolia.





## MONEY, LOAN, STOCK MARKET

The money supply (broad money or M2) reached MNT 18.6 trillion at the end of November 2018, showing an increase of MNT 321.8 billion (1.8%) from the previous month and by MNT 3.8 trillion (25.9%) from the same period of the previous year.

At the end of November 2018, the national currency in circulation reached MNT 895.1 billion, showing an increase of MNT 7.3 billion (0.8%) from the previous month and by MNT 70.4 billion (8.5%) from the same period of the previous year.

Table1. Money indicators, at the end of May of selected years, billion togros

Indicators	2015	2016	2017	2018
	November	November	November	November
Money M2	9 808.1	11 725.0	14 821.8	18 654.3
Change from previous year	-1.2	19.5	26.4	25.9
Change from previous month	-0.9	1.0	2.1	1.8
Time deposits total	7 233.0	8 266.4	10 428.7	12 565.9
Change from previous year	5.6	14.3	26.2	20.5
Change from previous month	-0.6	-0.2	2.5	3.2
Time deposits of domestic currency	5 195.7	5 594.7	7 904.5	9 646.9
Change from previous year	4.4	7.7	41.3	22.0
Change from previous month	-0.4	-2.1	2.9	2.2
Time deposits of foreign currency	2 037.3	2 671.7	2 524.2	2 919.0
Change from previous year	8.7	31.1	-5.5	15.6
Change from previous month	-1.1	4.1	1.4	6.8

\* preliminary results

At the end of November 2018, the amount of outstanding loan to entities, enterprises and citizens amounted MNT 16.7 trillion, increased by MNT 263.1 billion (1.6%) from the previous month and by MNT 3.2 trillion (23.9%) from the same period of the previous year.

At the end of November 2018, the principals in arrears amounted MNT 974.0 billion, decreased by MNT 70.1 billion (6.7%) from the previous month and increased by MNT 80.2 billion (9.0%) from the same period of the previous year. The principals in arrears makes up to 5.8% of total loans, showing a decrease of 0.5 points from the previous month and by 0.8 points from the same period of the previous year.

At the end of November 2018, the non-performing loans at the banks system amounted MNT 2.0 trillion, increased by MNT 106.6 billion (5.4%) from the previous month and by MNT 911.0 billion (78.8%) from the same period of the previous year. The non-performing loans at the banking system makes up to 12.4% of total loans, showing an increase of 3.8 points from the same period of the previous year.

Graph 22. Non-performing loans, end of the reference period, billion togros

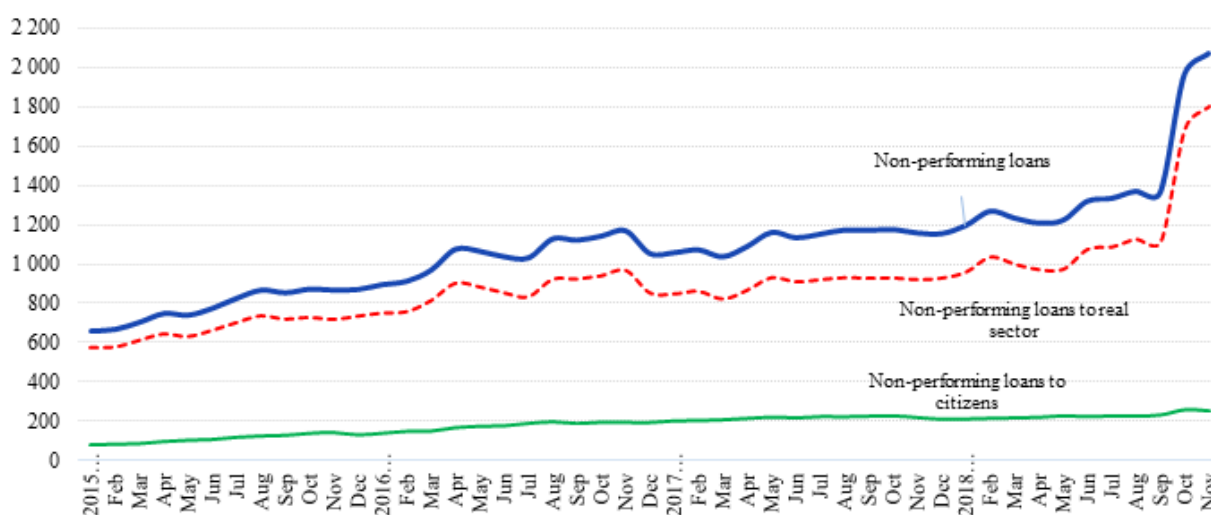

In the first 11 months of 2018, 512.5 million pieces of securities worth of MNT 236.5 billion were traded at the national stock market, which is decreased by MNT 1.2 trillion (83.2%) compared to the same period of previous year. The number of traded securities increased by 419.5 million (5.5 times more) pieces compared to the same period of previous year. In November 2018, 38.3 million pieces of securities worth of MNT 5.4 billion were traded at the national stock market, which is decreased by MNT 4.4 billion (44.9%) and whereas if increased by 1.7 (4.8%) million pieces compared to the previous month.

Trade of government bonds in secondary markets amounted MNT 148.9 billion in the first 11 months of 2018, which decreased by MNT 595.0 billion (80.0%) compared to the same period of previous year.

In November 2018, MNT 0.9 billion worth of government bond was traded at secondary market, while MNT 2.2 billion worth of government bond was traded at secondary market in October 2018.

In November 2018, average of top 20 indexes of the financial markets was 20 051.9 units, decreased by 411.7 units from the previous month and increased by 1 986.8 units from the same period of 2017.

In November 2018, total value of joint stock companies operating in stock market reached MNT 2.3 trillion, decreased by MNT 78.6 billion (3.3%) from the same period of the previous year.

Graph 23. Top-20 indexes, monthly average, by units

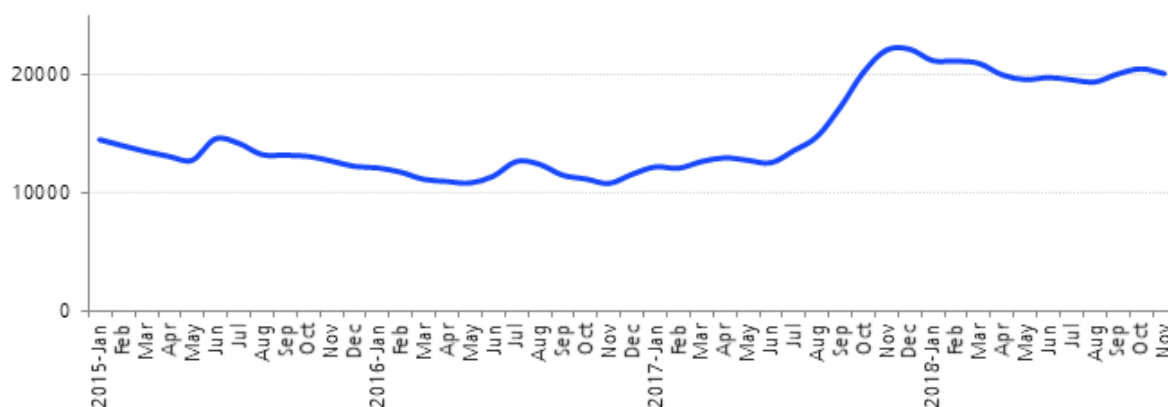

Nominal average exchange rate of MNT to US dollars announced from Bank of Mongolia in November 2018 was MNT 2 581.88 to one USD (USD 1), which is depreciated by 5.4% from the same period of the previous year and by 0.7% from the previous month. Nominal average exchange rate of MNT to Chinese Yuan announced from Bank of Mongolia in November 2018 was MNT 372.0 to one CNY (CNY 1), which is depreciated by 0.6% from the same period of the previous year and by 0.4% from the previous month.

Nominal average exchange rate of MNT to Russian Ruble announced from Bank of Mongolia in November 2018 was MNT 38.93 to one RUB (RUB 1), which is appreciated by 6.3% from same period of the previous year and by 0.1% from the previous month.

Table1. Money indicators, at the end of June of selected years, billion togrogs

Indicator	2015	2016	2017	2018
	November	November	November	November
US dollar (USD)	1992.9	2 434.32	2 448.86	2 581.88
Change from the same period of the previous year	6.0	22.1	0.6	5.4
Change from the previous month	-0.02	5.5	-0.4	0.7
Euro	2141.83	2633.58	2 873.75	2 935.11
Change from the same period of the previous year	-8.7	23.0	9.1	2.1
Change from the previous month	-4.4	3.4	-0.6	-0.4
Yuan	312.82	356.01	369.78	372.0
Change from the same period of the previous year	1.9	13.8	3.9	0.6
Change from the previous month	0.3	3.8	0.3	0.4
Ruble	30.68	37.82	41.55	38.93
Change from the same period of the previous year	-24.7	23.3	9.9	-6.3
Change from the previous month	-2.8	2.6	-2.5	-0.1

**METHODOLOGY:**

**Money /M1/:** Currency outside deposit corporations and domestic current account.

**Money /M2/:** currency outside deposit corporations, domestic and foreign current account, domestic and foreign currency deposits, refined gold current account and certificate of deposits. In other words, Money M2 is a sum of money M1 and Quasi money. Only refined gold current account count but other valuable metal current account does not count in Money M2.

**Currency outside deposit corporations:** Banknotes and coins of the Central bank for circulation minus banknotes and coins of the banks.

**Quasi money:** Consists of domestic and foreign currency deposits, foreign current account, refined gold current account and certificate of deposits.

**Foreign current account:** Includes individual's foreign current accounts and enterprise's foreign current accounts.

**Currency in circulation:** Overall money supply, with a larger portion of the overall supply being stored in checking and savings accounts.

**Domestic and foreign currency deposits:** Sum of the domestic and foreign currency deposits of individuals and enterprises.

**Securities means debt instruments /bonds/:** Issued by the Government and other authorized bodies, all kinds of company shares, options entitling to sell or purchase shares issued or proposed to be issued by a company, shares of an investment fund, and other instrument declared by the Securities Commission (hereinafter referred to as " the Commission") to be a security for the purposes of this Law.

**Bond:** security which certifies the obligation to repay after a specific period principal and interest rates in the form of cash, assets and rights for the assets

**Brokerage activities means:** Selling and buying of securities at the securities markets on behalf of others.

**Dealers activities means:** Selling, buying and trading of securities using own assets for the purpose of making profit.

**Number of executed orders:** shares traded upon consent from individuals and business entities which are to buy price offers of orders for sale of shares.

**Number of companies with registration:** Number of stock companies, registered with the Mongolian Stock Exchange, trade shares actively.

**Market capitalization:** It is defined as multiplication of the number of shares issued by registered companies at the Mongolian Stock Exchange and close price of certain day.

**TOP-20 index:** Index which defines a general trend of stock market such as market value of companies limited with a registration in the stock market, activeness of sales of stocks, and increases and decreases in stocks.

$$I = \frac{P}{C} * 100$$

*I* - Index in current day  
*P* - Market capitalization in current day  
*C* - Market capitalization in base day

**Loan:** Money provided by an entity to another entity upon agreement to pay back agreed upon by both parties at specified interest rate and date of repayment

**Principal in arrears is a loan:** Interest that are past due by 90 days or more.

**Non-performing loan:** Default or close to being in default loan that is overdue by 91 or more days

TOP-20 index is calculated according to the following formula.





## GENERAL GOVERNMENT BUDGET

In the first 11 months of 2018, total equilibrated revenue and grants of the General Government Budget reached MNT 8.2 trillion and total expenditure and net lending amounted to MNT 8.0 trillion. In the first 11 months of 2017, the equilibrated balance was in deficit of MNT 980.4 billion, however, it is in surplus of MNT 266.4 billion in first 11 months of 2018. In November 2018, equilibrated revenue and grants of the General Government Budget decreased by MNT 303.2 billion and total expenditure and net lending increased by MNT 33.9 billion from the previous month.

Figure 24. Total equilibrated revenue and grants, expenditure, equilibrated balance of the General Government budget, in the first 11 months of selected years, billion togrogs



Tax revenue reached MNT 7.4 trillion, increased by MNT 1.7 trillion or 30.8% compared to the same period of the previous year. This growth was mainly affected by increases of MNT 483.6 billion or 32.7% in value added tax, MNT 437.2 billion or 30.5% in income tax, MNT 264.3 billion or 22.9% in social security income, MNT 230.5 billion or 50.1% in excise taxes, MNT 160.8 billion or 35.3% in revenue of foreign activities and MNT 134.9 billion or 25.5% in other taxes.

The General Government revenue were comprised of 81.4% of tax revenue, 9.6% of non-tax revenue, 6.7% of the future heritage fund and 2.2% of stabilization fund.

In the first 11 months of 2018, total expenditure and net lending of the General Government Budget amounted to MNT 8.0 trillion, increased by MNT 522.6 billion or 7.0% compared to the same period of the previous year. This growth was affected by increases of MNT 379.2 billion or 6.3% in current expenditure, MNT 80.4 billion or 37.3% in net lending, MNT 63.0 billion or 5.4% in capital expenditure, whereas, subsidies decreased by MNT 26.3 billion or 12.1% and MNT 33.5 billion or 3.4% in interest compared to the same period of the previous year.

The General Government expenditure and net lending were comprised of 80.7% of current expenditure, 15.3% of capital expenditure and 4.0% of net lending.

### **METHODOLOGY:**

**General government budget of Mongolia:** the central budget, local administration budget, Human Development Fund budget, and the Social Security Fund budget.

**Equilibrated revenue:** tax revenue and the non-tax revenue.

**Equilibrated balance of the General Government Budget:** It is compiled based on the difference between the equilibrated income and the total expenditure of the General Government Budget.

**Local budget:** Budget approved by the Chair of the Citizens Representatives Khurals for the collection and expenditure of the governors of aimags, the capital city, soums, and districts.

**Tax revenue:** Income taxes, social security contributions, property taxes, value added taxes, excise taxes, income of special purposes, revenue of foreign activities and other taxes.

**The non-tax revenue:** Non-tax revenue, capital revenue, grants and transfers, transaction between central and local budget.

**Budget expenditure classification:** It is classified as the current expenditure, the capital expenditure and the net lending.

**Budget revenue:** Revenue of the Future Heritage Fund, Stabilization Fund and equilibrated revenue.

**Central budget:** Budget which is approved by the State Great Khural (Parliament) and generated, allocated and expended by the Government.

**Current expenditure:** Expenditure on goods and services, interest payment and subsidies and transfers.

**Equilibrated balance:** It is determined by deducting the total expenditure and net lending from equilibrated revenue.



### BALANCE OF PAYMENT

In the first 9 months of 2018, current and capital account balance deficit reached to USD 1.1 billion and increased by USD 600.5 million compared to the same period of last year.

Current account had a deficit of USD 1.2 billion, which was mainly due to deficit amounted USD 241.8 million in services account, USD 330.3 million in primary account.

Figure 25. Balance of goods, services and income accounts, by quarter, million US dollars

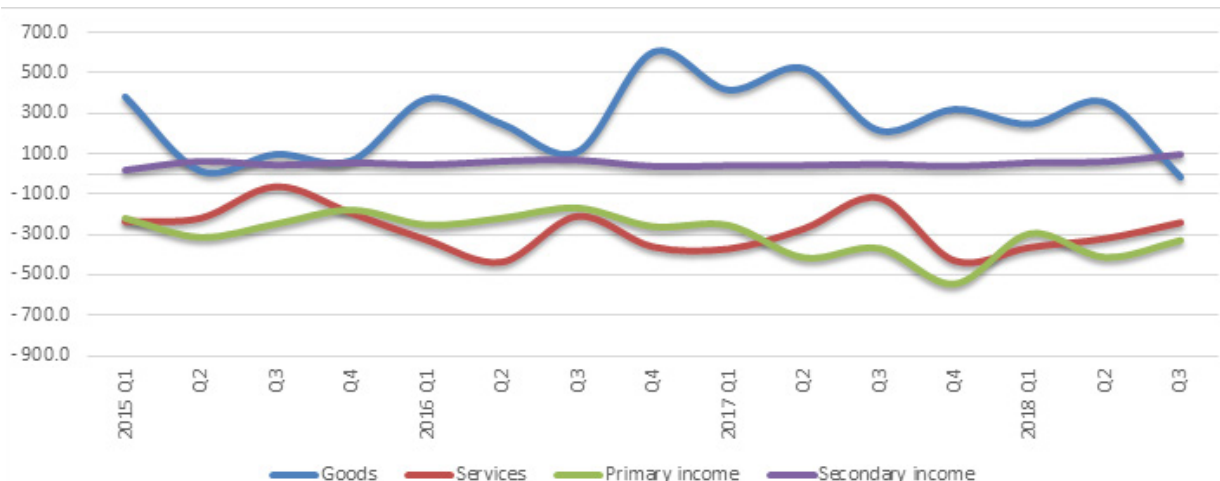

\* Preliminary estimates

In the first 9 months of 2018, capital account had a surplus of USD 58.5 million, which is increased by USD 1.8 million (3.2%) compared to the same period of the previous year.

Financial account surplus reached USD 899.7 million, increased by USD 17.1 million (1.9%) compared to the same period of last year.

Overall balance of payment was deficit of USD 475.3 million, increased by USD 677.2 million from the same period of previous year.

**METHODOLOGY:**

**Balance of Payments (BoP):** A statistical statement that summarizes the transactions of residents and non-residents during a period. It consists of the goods and services account, the primary income account, the secondary income account, the capital account, and the financial account. The compilation of the BoP is composed of the main three accounts.

**Current account consists** of flows of goods and services, primary income and secondary income redistribution between residents and non-residents and it consists of goods and services, income, and current transfers.

**Capital account includes** capital transfer and non-produced, nonfinancial assets transfer.

*Financial account records transactions in financial assets and liabilities between residents and non-residents.*

*“-” Surplus in the financial account reveals when assets increase more than liabilities, asset decreases less than liabilities or assets increase and liabilities decline.*

*“+” Deficit in the financial account reveals when liabilities increase more than assets, assets decrease more than liabilities or assets decline then liabilities raise.*

**Net reserve:** reserve estimation of deducting outstanding liability of Mongolia to the International Monetary Fund and the short-term foreign liabilities. The net reserve is estimated based on the report on net international reserve by the Bank of Mongolia.

**Direct investment:** when an investor resident in one economy makes an investment that gives control or a significant degree of influence on the management of an enterprise that is resident in another economy.



**FOREIGN TRADE**

In the first 11 months of 2018, Mongolia traded with 155 countries from all over the world and total trade turnover reached USD 11.9 billion, where exports was USD 6.5 billion and imports was USD 5.4 billion. In November 2018, exports and imports reached to USD 535.9 million and USD 495.9 million, respectively. Compared to the same period of previous month, exports decreased by USD 126.1 million (19.0%) and imports decreased by USD 28.6 million (5.5%).

Figure 26. Exports, imports and balance, million USD

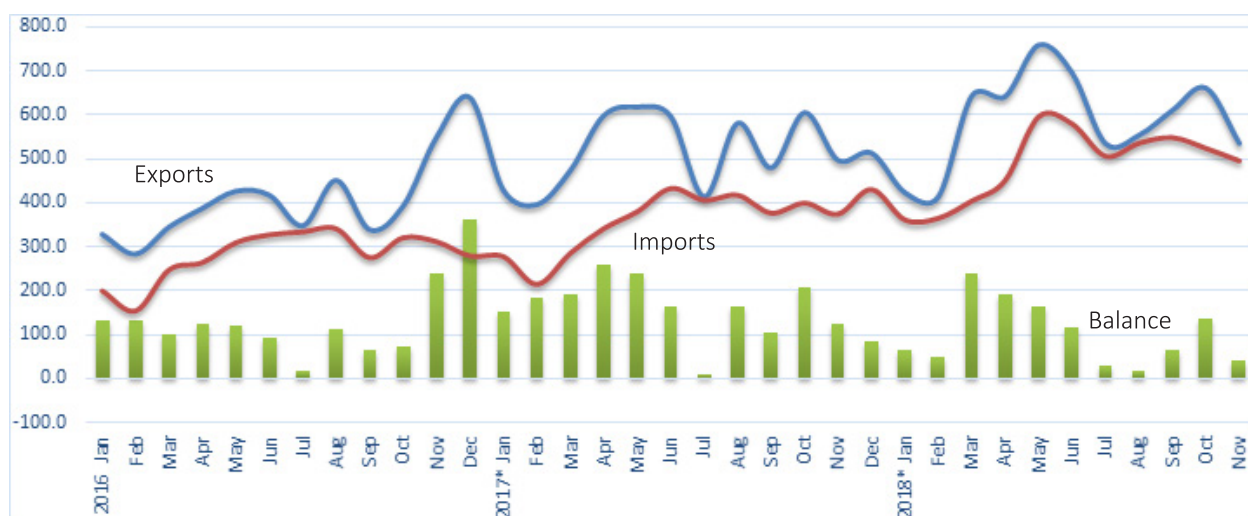

\* Preliminary estimates



Total foreign trade turnover increased by USD 2.3 billion (23.6%), of which exports by USD 794.2 million (14.0%) and imports by USD 1.5 (37.6%) billion compared to the same period of the previous year.

In the first 11 months of 2018, foreign trade surplus reached USD 1.1 billion, decreased by USD 672.6 million (37.7%) from USD 1.8 billion in the same period of 2017. While, there was foreign trade surplus of USD 40.0 million in November 2018, which is decreased by USD 61.8 million (60.7%) compared to same period of previous year.

The increase of USD 794.2 million in exports was due to an increase of USD 1.1 billion in mineral products exports, and an increase of USD 79.3 million in textile articles exports.

Table 1. Exports & imports by some commodity groups, million US dollars

Specification	Jan-Nov 2016	Jan-Nov 2017	Jan-Nov 2018*	Jan-Nov 2018* Jan-Nov 2017 %
<b>Exports</b>	<b>4 276.2</b>	<b>5 686.5</b>	<b>6 480.7</b>	<b>114.0</b>
Mineral products	3 091.9	4 515.8	5 596.7	123.9
Coal	776.6	2 120.6	2 631.8	124.1
Base metals & articles thereof	78.2	94.1	85.3	90.6
Raw & processed hides, skins, fur, articles thereof	21.2	21.0	15.1	72.0
Textiles & textile articles	283.2	325.8	405.1	124.3
Natural or cultured stones, precious metal, jewellery	579.7	542.2	145.5	26.8
<b>Imports</b>	<b>3 079.6</b>	<b>3 904.7</b>	<b>5 371.5</b>	<b>137.6</b>
Food products	298.3	342.5	398.6	116.4
Mineral products	641.0	902.2	1 203.1	133.4
Petrol	171.8	227.1	279.9	123.2
Diesel	219.5	385.8	514.6	133.4
Base metals & articles thereof	199.0	306.8	510.3	166.3
Transport vehicles & their spare parts	413.3	573.4	819.7	143.0
Machinery, equipment, electric appliances	630.4	800.5	1 165.9	145.6

\* Times more

The increase of USD 1.5 billion in imports was mainly due to USD 301.0 million increase in mineral products imports, USD 128.8 million increase in diesel imports, USD 365.4 million in increase machinery, equipment and electric appliances, USD 246.3 million increase in transport vehicles and their spare parts and USD 203.5 million increase in base metals and articles thereof.

## **METHODOLOGY:**

**Total foreign trade turnover:** Sum of exports and imports.

**Foreign trade balance:** Difference between exports and imports of goods and services. If the balance is minus (-), it is in deficit and if the balance is plus (+), it is in surplus.

**Import of goods:** Shipping of goods and services into a jurisdiction, especially across a national border from external sources according to the customs procedures. It consists of imports of foreign goods for economic demand and re-imports of goods. Re-imports are goods imported in the same state as previously exported.

**Export of goods:** Shipping of the goods and services out of the jurisdiction of a country according to customs procedures. It refers to the export of domestic goods (to) overseas as well as re-exportation.

**Re-imports:** Goods imported in the same state as previously exported.

**Re-exports:** Foreign goods exported in the same state as previously imported.

**Domestic goods:** Goods wholly obtained or substantially transformed within the country and which have undergone a substantial transformation there and compensating products obtained under the inward processing procedure when such processing confers domestic origin.



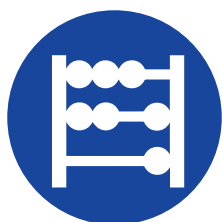

## PRICE

In November 2018, consumer price index at the national level increased by 1.8% from the previous month, by 7.5% from the end of the previous year and by 8.1% from the same period of the previous year.

Figure 27. Consumer price index, by percent (end of the previous year = 100%)

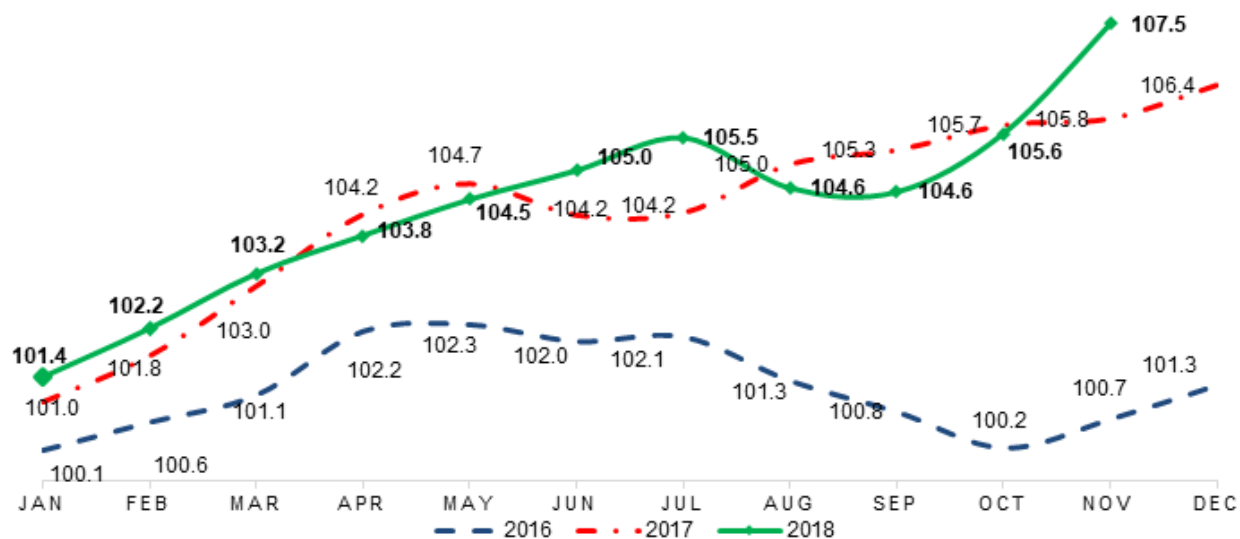

In November 2018, consumer price index increased by 8.1% from the same period of the previous year, which was mainly contributed by increases in prices of food and non-alcoholic beverages group by 7.6% (non-alcoholic beverages by 5.3% and milk, dairy products and eggs by 9.8%), alcoholic beverages and tobacco group by 8.1%, transport by 11.0%, housing, water, electricity and fuels group by 16.0% (electricity, gas and other fuels by 23.1%), and health by 12.7%.

Table 1. Consumer price index, by percent, in November 2018

Groups of goods and services	Weight	Nov 2018	Nov 2018	Nov 2018
		Nov 2017	Dec 2017	Oct 2018
		percent		
Overall index	100.0	108.1	107.5	101.8
Food and non-alcoholic beverages	26.1	107.6	107.2	101.8
Alcoholic beverages, tobacco	4.4	108.1	107.7	100.3
Clothing, cloth and footwear	16.6	104.9	104.6	102.1
Housing, water, electricity and fuels	9.3	116.0	115.1	104.5
Furnishings, household equipment	4.9	105.7	104.8	101.0
Health	3.6	112.7	110.9	101.3
Transport	14.4	111.0	110.2	101.8
Communication, postal service	4.4	100.2	100.4	100.1
Recreation and culture	3.1	110.8	110.3	101.1
Education	4.8	105.7	105.7	100.0
Restaurants and hotels	3.0	107.2	105.1	102.1
Miscellaneous goods and services	5.4	104.1	103.6	101.2

The 7.5% increase in CPI from the end of the last year was mainly due to increases in prices for food and non-alcoholic beverages group by 7.2% (meat and meat products by 20.7%) and alcoholic beverages, tobacco group by 7.7%.

The 1.8% increase in CPI from the previous month was mainly due to increases in prices of food and non-alcoholic beverages group by 1.8% housing, water, electricity and fuels group by 4.5%, transport by 1.8%.

In November 2018, consumer prices index from the previous month at the regional level increased by 0.3-2.6% in all aimags. The largest increase was 2.6% in Dornod aimag.

Figure 28. Consumer price index, by percent, by aimag and the Capital, In November 2018 (previous month = 100%)

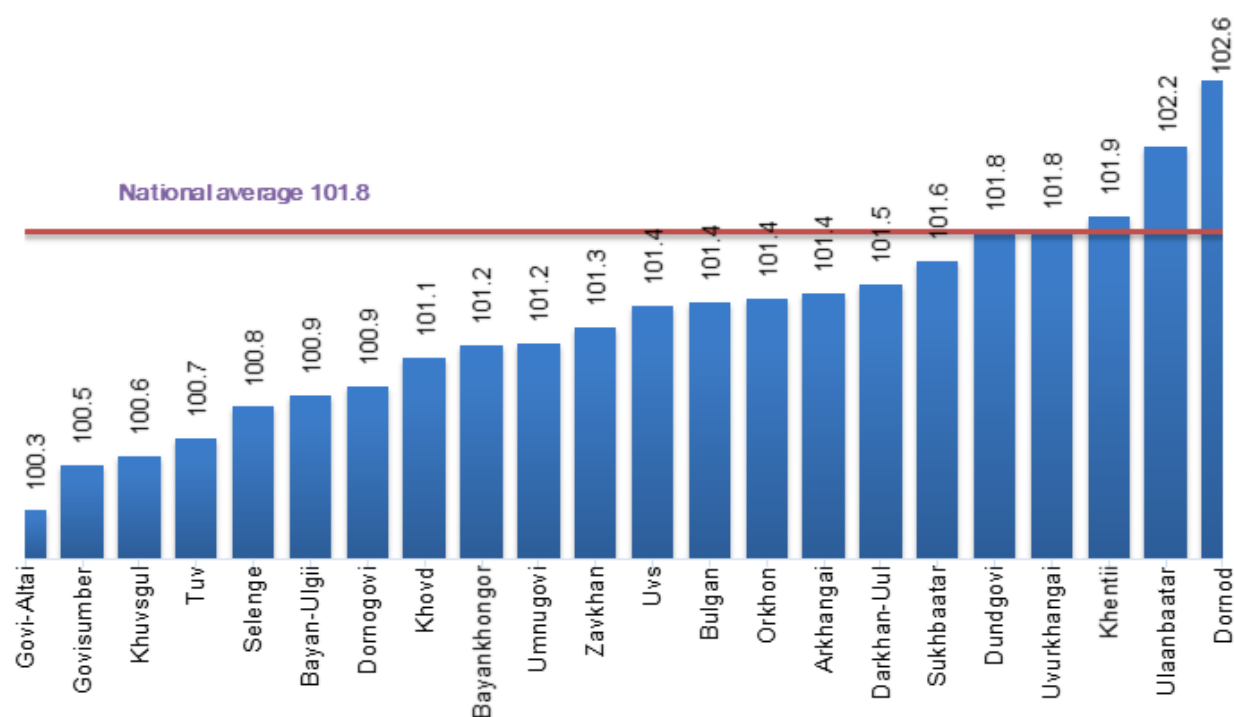

In November 2018, consumer price index in Ulaanbaatar increased by 2.2% from the previous month, by 8.9% from the end of the previous year and by 9.3% from the same period of the previous year.

The 9.3% increase in Ulaanbaatar from the same period of the previous year was mainly affected by increases in prices for food and non-alcoholic beverages group by 8.0%, housing, water, electricity and fuels group by 23.4%, alcoholic beverages, tobacco group by 8.5% and transport group by 10.0%.

The 8.9% increase in consumer goods and services in Ulaanbaatar from the end of the previous year was mainly due to increases in prices for food and non-alcoholic beverages group by 8.3%, alcoholic beverages and tobacco group by 8.1% and housing, water, electricity and fuels group by 23.3%.

The 2.2% increase in Ulaanbaatar from the previous month was mainly affected by increases in prices for food and non-alcoholic beverages group by 2.0%, housing, water, electricity and fuels group by 5.9%, transport by 1.8%.

In reference period, the prices of 181 goods and services (52.6%) of consumer basket items in Ulaanbaatar (344 consumer goods and services) increased. Whereas, prices of 26 goods and services (7.6%) of the basket decreased and the prices of remaining 137 goods and services (39.8%) of the basket did not change from previous month. From 100 food items selected for the consumer price survey, price of 67 items were increased.



## INDUSTRIAL PRODUCER PRICES

In November 2018, the industrial producer price index (2015=100) reached 131.3%, decreased by 6.0% from the previous month, but increased by 8.6% from the same period of the previous year.

In November 2018, a decrease of 6.0% in the industrial producer prices from the previous month was mainly due to decrease of 7.0% in mining and quarrying (price of extraction of crude petroleum decreased by 28.7%) and 6.0% in electricity, gas, steam and air conditioning supply.

Figure 30. Industrial producer price index<sup>1</sup> (previous month=100), by month, percent



## SOME MAIN AGRICULTURAL PRODUCTS

According to the report on average market prices of agricultural products in November 2018, average price of cattle hide, more than 2 meters length, was the lowest in Khovd aimag at MNT 5.0 thousand, while the highest was in Govi-Altai aimag at MNT 25.0 thousand.

Average price of horse hide was the lowest in Bayankhongor and Dornod aimags at MNT 5.0 thousand, while it was the highest in Ulaanbaatar at MNT 11.0 thousand. In other aimags, it was between MNT 6.0-10.0 thousand.

Average price of sheep skin with wool was the lowest in Darkhan-Uul and Khentii aimags at 500 togrogs, while it was the highest in Dundgovi aimag at MNT 2.5 thousand. In other aimags, it was between MNT 1.0-2.0 thousand.

Average price of goat skin with cashmere was the lowest in Dornod aimag at MNT 20.0 thousand, while it was the highest in Umnugovi aimags at MNT 33.0 thousand. In other aimags, it was between MNT 23.0-32.0 thousand.

Average price of 1 kilogram white cashmere was the lowest in Dornod aimags at MNT 30.0 thousand, whereas it was the highest in Ulaanbaatar at MNT 90.0 thousand.

According to report on the average market price of livestock in November 2018, average price of wether sheep was the highest in Ulaanbaatar city at MNT 150.0 thousand, while the lowest was in Dornod aimag at MNT 109.2 thousand. Average price of wether goat was the highest in Dundgovi aimag at MNT 123.3 thousand, whereas it was the lowest in Dornod aimag at MNT 73.9 thousand.

Average price of the castrated camel was the highest in Umnugovi aimag at MNT 1.2 million, while the lowest was in Sukhbaatar aimag at MNT 712.5 thousand. Average price of castrated horse was the highest in Bayan-Ulgii aimag at MNT 1.0 million, and the lowest in Ulaanbaatar city at MNT 450.0 thousand, average price of adult cattle was the highest in Darkhan-Uul aimag at MNT 1.0 million and the lowest in Bayan-Ulgii aimag at MNT 575.0 thousand.

Figure 31. Average price of white cashmere, in November 2018, by aimag, thousand togrogs

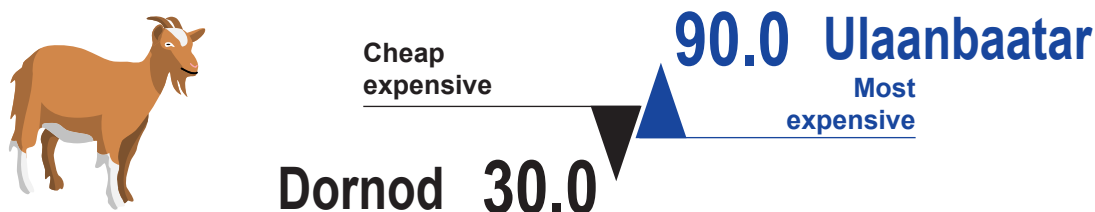

**METHODOLOGY:**

**Inflation:** Sustained increase in the general level of prices. Inflation rate can be calculated as follows:

$$\text{Inflation rate} = \frac{I_t - I_0}{I_0} * 100$$

*I<sub>t</sub>* – price index in the current period “t”  
*I<sub>0</sub>* – price index in the base period “0”

**Consumer basket:** Set of goods and services representing a pattern of average household’s consumption widely used by most of the population.

**Weights of commodities and services:** It is calculated on the basis of average expenditure per household and actual shares of goods and services to all household’s purchased goods and services.

**Consumer price index (CPI):** It is a measure of the average change in prices over time fixed in terms of quantity and quality of goods and services purchased either by all consumers. The CPI reflects the collective experience of inflation for all households in a particular expenditure range.

The modified Laspeyres index is used for the compilation of the CPI.

$$I_t^L = \sum \left( \frac{P_t}{P_{t-1}} \right) \left( \frac{P_{t-1}}{P_{t-2}} \right) \dots \left( \frac{P_{i2}}{P_{i1}} \right) \left( \frac{P_{i1}}{P_{i0}} \right) \frac{P_{i0} Q_{i0}}{\sum P_{i0} Q_{i0}}$$

*I<sub>t</sub><sup>L</sup>* – Modified Laspeyres index in the current period (t)

*t* – Current period

*i* – items

*o* – Base period

*P<sub>t</sub><sup>i</sup>* – price of item “i” in the current period (t)

*P<sub>o</sub><sup>i</sup>* – price of item “i” in the base period (0)

*Q<sub>o</sub><sup>i</sup>* – weight for item “i” in the base period(0)



The number of items in the consumer basket increased up to 344 items (for aimags to 238) and the expenditure weights was updated based on result from the 2015 Household Socio-Economic Survey, average prices 2015 were taken as the reference period. From April 2017 onwards, the CPI has been calculated using new basket and weights. To estimate an average price for a product, the geometric mean method is approved. Also, price data of 112 soums are used for the calculation of average price of aimag.

Data on average market prices of some main agricultural products is compiled from soums, districts, aimags and the capital, collecting the prices from outlets in their respective areas on a monthly basis.

**Producer Price Index (PPI):** PPI is a measure the rate of change in the prices of goods and services bought and sold by producer.

**Weight:** Weight of particular product used in estimation of index is calculated as the share to total sales of all products.

**Data on average market price of some agricultural main products** is collected from outlets of soums, districts, aimags and the capital on a monthly basis. To estimate an average price for a product, the arithmetic mean method is employed.



## INDUSTRY

In the first 11 months of 2018, the gross industrial output reached MNT 14.1 trillion, showing an increase of MNT 2.3 trillion (19.5%) from the same period of the previous year. This increase was mainly due to an increase of mining and quarrying gross output by MNT 1.6 trillion (18.3%), of which, mining of coal increased by MNT 1.3 trillion (57.9%) and mining of metal ores increased by MNT 175.7 (3.2%) billion.

In November 2018, the gross industrial output reached MNT 1.3 trillion, decreased by MNT 200.9 billion (13.0%) compared to the previous month.

Figure 32. Gross industrial output, by division and month, billion togrogs

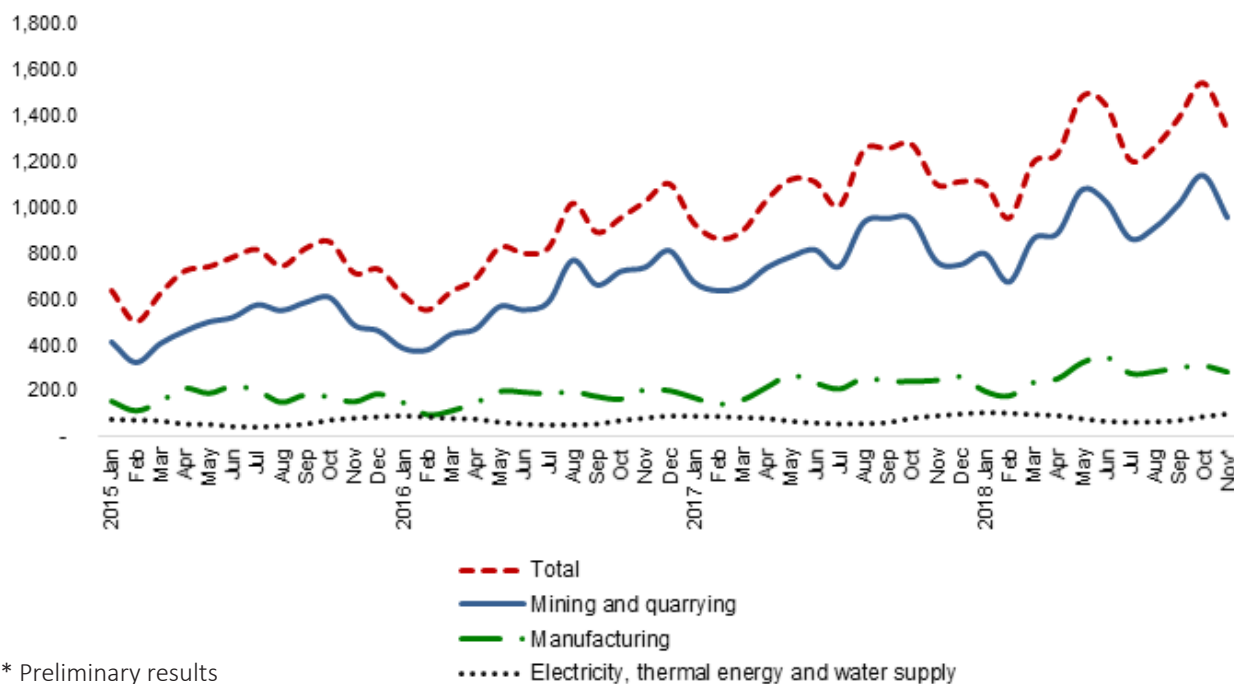

The seasonally adjusted industrial production index in November 2018 was 179.5 (2010=100), increased by 11.3% from the same period of the previous year and by 15.1% from the end of the previous year, whereas, it decreased by 5.9% from the previous month.

In the first 11 months of 2018, in mining sector, extraction of copper concentrate, gold, zinc concentrate, coal and gravel are increased by 0.2-20.9%. In manufacturing sector, production of combed cashmere, beer, fodder, alcoholic beverage, sausage products, vacuum windows and doors, cashmere products, buuz and dumpling and wooden products are increased by 9.6-46.3%.

On the other hand, in mining sector, extraction of molybdenum concentrate, fluorspar, crude oil and iron are decreased by 7.2-18.7%. In manufacturing sector, productions of copper cathode, horse meat and wooden window and door are decreased by 3.4-92.2%.

In the first 11 months of 2018, the sales of industrial production reached MNT 16.3 trillion, from which MNT 11.2 trillion (68.5%) of sales were export.

**METHODOLOGY:**

**Gross output of the industry:** Products or services produced by business entities for the market and for their own final use in a given period.

**Sold production of industry:** Products and services sold by the business entities in the reference period.

**Industrial production index:** Data on main industrial products are collected on a monthly basis for calculation of the production volume index. This index is calculated by Laspeyres index.

$$I_p = \frac{\sum(Q_t \cdot P_0)}{\sum(Q_0 \cdot P_0)} \cdot 100 = \sum\left(\frac{Q_t}{Q_0}\right) \cdot W_0 \cdot 100$$

*Qt*- Quantity in the current period

*Q0*- Quantity in the basic period

*P0* - Price in the basic period

*W0* - Weight



Classification economic activities: A national classification, based on the International Standard Industrial Classification (ISIC) recommended by the United Nations to its member countries, is employed.



**TRANSPORT**

In the first 11 months of 2018, 23.4 million tonnes of freight and 2.4 million passengers (double counting) were carried by railway transport. Compared to the same period of previous year, the volume of carried freight increased by 2.8 million tonnes (13.5%), whereas the number of carried passengers decreased by 78.2 thousand passengers (3.2%).

In November 2018, 2.3 million tonnes of freight and 194.4 thousand passengers transported by railway transport. The freight volume decreased by 136.4 thousand tonnes (5.7%), and the number of passengers decreased by 21.2 thousand (9.9%) compared to the previous month.

Figure 32. Freight and passengers carried by railway transport



In the first 11 months of 2018, 39.7% of the total carried freight through railway was domestic freight, 36.0% was export freight, 11.1% was import freight and 13.2% was transit freight. Export and import freights increased by 1.0 points and 0.9 points, while domestic freight and transit freight decreased by 1.7 points and 0.3 points from the same period of the previous year respectively.

In the first 11 months of 2018, the revenue from railway transport reached MNT 561.2 billion, increased by MNT 80.6 billion (16.8%) compared to the same period of previous year.

In the first 11 months of 2018, 2.9 thousand tonnes of freight and 867.5 thousand passengers (double counting) transported by air transport. The freight volume increased by 73.8 tonnes (2.6%) and the number of carried passengers increased by 97.6 thousand (12.7%) compared to the same period of previous year. In November 2018, 240.5 tonnes of freight and 71.1 thousand persons transported by air transport. The freight volume decreased by 63.4 tonnes (20.9%), and the number of carried passengers decreased 7.2 by thousand (9.2%) from the previous month.



Figure 34. Freight and passengers carried by air transport

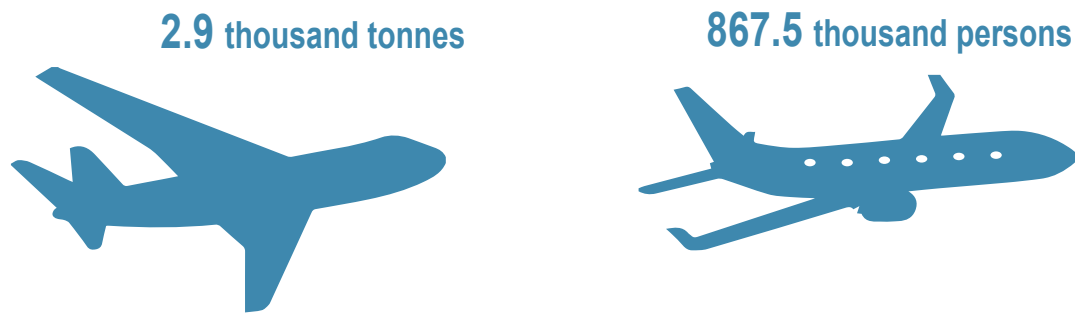

In the first 11 months of 2018, the total of domestic passengers travelled by air transport reached 325.5 thousand (37.5%) showing a rise of 36.6 thousand passengers (12.7%) from the same period of previous year. The number of international passengers reached 542.0 thousand (62.5%), reflecting an increase of 61.0 thousand passengers (12.7%) compared with the same period of previous year.

The revenue from air transport reached MNT 395.9 billion, increased by MNT 37.9 billion (10.6%) compared to the same period of previous year. In November 2018, revenue from air transport reached MNT 24.0 billion, decreased by MNT 2.1 billion (8.0%) compared to the previous month.

#### METHODOLOGY:

**Freight turnover:** Unit to measure a transportation which to transport 1 tonnes of freight for a distance of 1 or more kilometers. It is expressed in tonn-km.

**Passenger turnover:** Unit to measure a transportation which to transport 1 passenger for a distance of 1 or more kilometers. It is expressed in pass-km.

**Transferred ton kilometer:** Indicators converted different kinds of services performed through transportation into a unit or tonnes-kilometers using particular coefficients. It is varied by the mode of transport.

**Revenue of transportation:** Sum of the cost a received payment for the transport services. Other-wise, the income from the freight and passenger transportation and activities related to it.



CHAIR OF THE NATIONAL STATISTICS  
OFFICE OF MONGOLIA



A. ARIUNZAYA

12 December, 2018

## Monthly bulletin of World economic and external market



### Economy of USA

By preliminary estimate released by the US Economic Research Bureau, the GDP in constant prices increased by annual rate of 3.5 percent in the third quarter of 2018, decreased by 0.7 percentage points from the previous quarter.

According to the Bureau of Labor Statistics Department of US, in October 2018, the seasonally adjusted consumer price index increased by 0.3 percent, from the previous month and by 2.5 percent from the same period of the previous year.

In first 10 months 2018, the seasonally adjusted balance of foreign goods and services trade was in deficit of USD 502.7 billion, increased by USD 51.3 (11.4%) billion compared to the same period of the previous year.

According to the forecasts of the Federal Reserve of US, in October 2018, the seasonally adjusted industrial production index was 109.1 (2012 = 100), increased by 0.1 percentage point from the previous month.

According to the Labor and Statistics Bureau of the United States, in November 2018, the seasonally adjusted unemployment rate was 3.7 percent, has not changed from the previous month.



### Economy of Japan

According to preliminary estimate published by the Economic and Social Research Institute of Japan, in the third quarter of 2018, seasonally adjusted quarterly GDP in constant prices by expenditure approach decreased by 0.3 percent, from the previous quarter and by 1.2 percent from the same period of the previous year.

The seasonally adjusted consumer price index was 102.0 (2015=100) in October 2018, increased by 0.2 percent, from the previous month and up by 1.4 percent from the same period of previous year.

According to the Ministry of Finance of Japan, in external trade balance was in surplus of CNY 4922.9\* million in the first 10 months 2018, decreased by CNY 141.1 (2.8%) million compared to the same period of the previous year.

According to the seasonally adjusted preliminary

estimates of industrial production index was 105.9 (2010=100) in October 2018, increased by 2.9 percent from the previous month.

The seasonally adjusted unemployment rate was 2.4 percent in October 2018, increased by 0.1 percentage point from the previous month and decreased by 0.3 percentage point from the same period of the previous year.



### Economy of European Union

According to preliminary estimate published by the Statistical Office of the European Union, the seasonally adjusted GDP in constant prices increased by 0.3 percent from previous month for the European Union countries (EU28) in the third quarter of 2018 from previous quarter, and increased by 1.9 percent from the same period of the previous year.

The inflation was 2.2 percent in October 2018, and increased by 0.1 percentage point from the previous month.

The external trade balance was surplus EUR 5.0 in first 9 months in 2017, and by deficit EUR 14.6 billion in first 9 months in 2018 compared by same period of this year.

The seasonally adjusted industrial production index increased by 0.7 percent in October 2018 from previous month and by 5.4 percent compared to the same period of the previous year.

The seasonally adjusted the unemployment rate was 6.7 percent in October 2018, has not changed from the previous month and decreased by 0.7 percentage point compared to the same period of previous the year.



### Economy of Russia

According to the preliminary estimates of the Russian Ministry of Economy and Development, the seasonally adjusted GDP in constant prices increased by 8.4 percent in second quarter of 2018, from previous month, and by 1.9 percentage compared to the same period of previous the year.

In November 2018, consumer price index increased by 0.5 percent, from the previous month and by 3.4 percent from the beginning of the year and by 3.8 percent compared to the same period of previous year.

The external trade balance was in surplus of USD 137.3 billion in the first 9 months 2018, increased by USD 56.9 (70.8%) billion compared to the same period of the previous year. The industrial production index increased by 3.0 percent in first 10 months 2018, compared with same period of the previous year and by 5.8 percent from the previous month.

The unemployment rate was 4.7 percent in October 2018, and increased by 0.2 percentage point compared to the previous month.



### Economy of China

According to the preliminary estimates of the National Bureau of Statistics of China, GDP in constant prices increased by 6.5 percent in the third quarter of 2018 compared to the same period of previous year and increased by 1.6 percent in from the previous quarter. The consumer price index was 106.8 (2015=100) in October 2018, increased by 0.2 percentage point from the previous month. The external trade balance was in surplus of USD 254.2 billion in first 10 months 2018, decreased by USD 80.5 (24.0%) billion compared to the same period of the previous year. The industrial production index was 195.6 (2010=100) in October 2018, decreased by 6.2 percentage points from the previous month. The registered unemployment rate reached 3.82 percent in urban areas in third quarter of 2018, decreased by 0.01 percentage point from the previous month.

### Price of Copper

The average price of one-tone copper on the London Metal Exchange was USD 6188.5 in November 2018, decreased by USD 21.2 (0.3%) from the previous month and by USD 637.0 (9.3%) from the same period of the previous year.

Figure 35. LME copper price

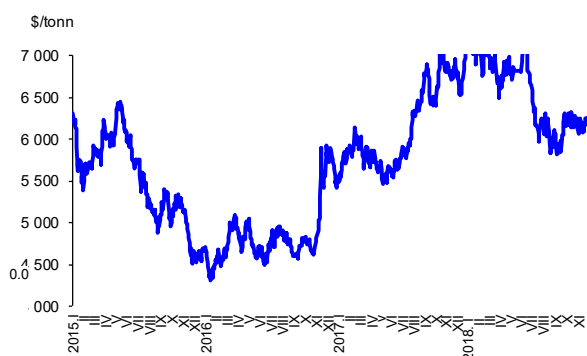

### Price of Gold

The average price of one-ounce gold on the London Metal Exchange was USD 1221.0 in November 2018, increased by USD 5.6 (0.5%) from the previous month and decreased by USD 61.3 (4.8%) from the same period of the previous year.

Figure 36. LME Gold price

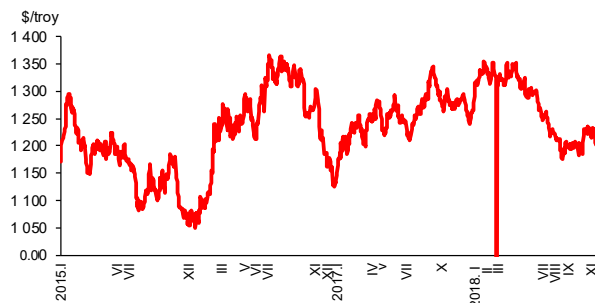

### Price of Crude Oil

The average price of a barrel of crude oil on the New York Mercantile Exchange was USD 56.7 in November 2018, decreased by USD 14.1 (19.9%) from the previous month and by unchanged from the same period of the previous year.

Figure 37. Price of Crude oil in New York Mercantile Exchange

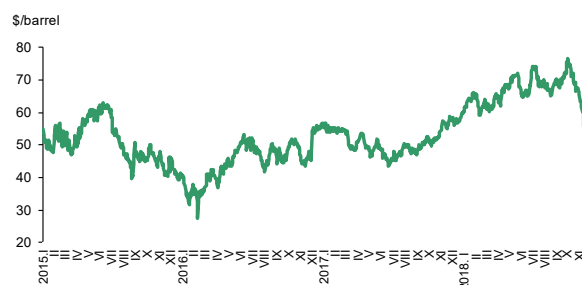

### Stock Exchange Index

The US Stock Exchange's Dow Jones Industrial Average was 25221.1 units in November 2018, decreased by 388.2 (1.5%) units from the previous month, and increased by 1663.2 (7.1%) units from the same period of the previous year.

The Tokyo Stock Exchange's Nikkei-225 was 21967.9 units in November 2018, decreased by 722.9 (3.2%) units from the previous month and by 557.9 (2.5%) units from the same period of the previous year.

The London Stock Exchange's FTSE-100 was 7040.8 units in November 2018, decreased by 96.2 (1.3%) units from the previous month, and by 377.7 (5.1%) units from the same period of the previous year.

## Source:

1. <http://bea.gov>
2. <http://stats.bls.gov>
3. <http://www.census.gov/foreign-trade>
4. <http://www.federalreserve.gov>
5. <http://www.esri.cao.go.jp>
6. <http://www.stat.go.jp>
7. <http://www.customs.go.jp>
8. <http://www.meti.go.jp>
9. <http://epp.eurostat.ec.europa.eu>
10. <http://www.economy.gov.ru>
11. <http://www.gks.ru>
12. <http://www.stats.gov.cn>
13. <http://www.lme.com>
14. <http://www.lbma.org.uk>
15. <http://www.findata.co.nz/>
16. <http://finance.yahoo.com>
17. <http://indexes.nikkei.co.jp/>
18. <http://www.londonstockexchange.com/>

Table 1 Stock Exchange Index, by month

Year	Dow Jones	Nikkei-225 <sup>2</sup>	FTSE-100 <sup>3</sup>
2015 I	17542.3	17297.4	6616.6
II	17945.4	18033.2	7028.5
III	17915.4	19188.7	6884.5
IV	17970.5	19767.9	7012.4
V	18129.0	19929.9	6981.7
VI	17927.2	20388.6	6783.2
VII	17795.0	20372.6	6646.6
VIII	17061.6	19919.1	6456.0
IX	16332.4	17944.2	6087.3
X	17182.3	18374.1	6340.8
XI	17724.5	19581.8	6306.9
XII	17542.9	19202.6	6162.3
2015 I-XII	17589.0	19166.7	6608.9
2016 I	16305.3	17302.3	5922.7
II	16299.9	16347.0	5881.8
III	17302.1	16897.3	6157.5
IV	17844.4	16543.5	6271.9
V	17692.3	16612.7	6164.9
VI	17895.9	15276.2	6463.6
VII	18341.2	16168.3	6655.9
VIII	18495.2	16586.1	6821.7
IX	18267.4	16737.0	6813.8
X	18184.6	17134.5	7011.2
XI	18697.3	17689.5	6803.3
XII	19855.5	19066.0	6961.0
2016 I-XII	17931.8	16863.4	6494.1
2017 I	19908.2	19194.1	7211.4
II	20424.1	19188.7	7240.4
III	20823.1	19340.2	7359.5
IV	20684.7	18736.4	7263.6
V	20936.8	19726.8	7422.7
VI	21331.4	20045.4	7455.8
VII	21581.3	20038.7	7395.9
VIII	21890.8	19601.4	7409.2
IX	22173.4	19912.9	7334.7
X	23020.0	21262.5	7508.9
XI	23557.9	22525.8	7418.5
XII	24545.4	22769.9	7481.7
2018 I	25804.0	23712.2	7695.7
II	24981.6	21991.7	7255.9
III	24582.2	21295.5	7120.3
IV	24304.4	21868.8	7288.2
V	24566.9	22619.9	7695.1
VI	24790.1	22537.5	7655.7
VII	24978.2	22309.1	7651.1
VIII	25627.2	22494.1	7605.6
IX	26232.7	23159.3	7385.9
X	25609.3	22690.8	7137.0
XI	25221.1	21967.9	7040.8

## Note:

1. The US Stock Exchange Index
2. The Tokyo, Stock Exchange Index
3. The London Stock Exchange Index

## MAIN INDICATORS, in the first 11 months of the selected years

INDICATORS	Measurements	2016 I-XI	2017 I-XI	2018 I-XI
Employment by industry	thous.persons	▲ 67.2 <sup>3.7</sup>	▲ 72.0 <sup>7.1</sup>	▲ 73.5 <sup>2.1</sup>
Of which: Mining and quarrying	thous.persons	▲ 24.5 <sup>2.5</sup>	▲ 25.7 <sup>4.9</sup>	▼ 23.6 <sup>-8.2</sup>
Manufacturing	thous.persons	▲ 25.9 <sup>2.8</sup>	▲ 29.4 <sup>13.5</sup>	▲ 30.6 <sup>4.1</sup>
Electricity thermal energy and water supply	thous.persons	▲ 16.8 <sup>7.0</sup>	▲ 16.9 <sup>0.6</sup>	▲ 19.3 <sup>14.2</sup>
Registered unemployed, at the end of selected months	thous.persons	▲ 33.4 <sup>6.8</sup>	▼ 24.1 <sup>-27.9</sup>	▲ 24.2 <sup>0.3</sup>
Persons acquired a job out of registered unemployed	thous.persons	▼ 18.9 <sup>-21.6</sup>	▲ 23.6 <sup>24.9</sup>	▼ 21.3 <sup>-9.5</sup>
Revenue of social insurance fund	bln.tog	▲ 1 620.9 <sup>24.1</sup>	▲ 1 900.7 <sup>17.3</sup>	▲ 2 112.8 <sup>11.2</sup>
Expenditure of social insurance fund	bln.tog	▲ 1 622.1 <sup>14.5</sup>	▲ 1 711.0 <sup>5.5</sup>	▲ 1 924.8 <sup>12.5</sup>
Amount of granted pensions	bln.tog	▲ 1 187.9 <sup>11.0</sup>	▲ 1 293.8 <sup>8.9</sup>	▲ 1 478.7 <sup>14.3</sup>
Number of insurers	thous.persons	▼ 1 018.7 <sup>-1.4</sup>	▼ 1 008.7 <sup>-1.0</sup>	▲ 1 073.5 <sup>6.4</sup>
Amount of granted social welfare pensions and allowances	bln.tog	▼ 128.6 <sup>-5.1</sup>	▲ 139.0 <sup>8.1</sup>	▼ 133.1 <sup>-4.3</sup>
Persons received social welfare pensions and allowances	thous.persons	▲ 263.3 <sup>36.7</sup>	▼ 253.7 <sup>-3.7</sup>	▼ 211.7 <sup>-16.5</sup>
Live births	thous.persons	▼ 72.2 <sup>-2.6</sup>	▼ 67.8 <sup>-6.1</sup>	▲ 71.0 <sup>4.7</sup>
Mothers delivered child	thous.persons	▼ 71.8 <sup>-2.6</sup>	▼ 67.4 <sup>-6.2</sup>	▲ 70.5 <sup>4.6</sup>
Deaths	thous.persons	14.9 <sup>0.0</sup>	▼ 14.4 <sup>-3.3</sup>	▲ 15.7 <sup>9.2</sup>
Of which: Deaths in hospital	thous.persons	▲ 4.2 <sup>4.3</sup>	▼ 3.9 <sup>-7.4</sup>	▲ 4.3 <sup>11.8</sup>
Maternal mortality	persons	▲ 32 <sup>68.4</sup>	▼ 18 <sup>-43.8</sup>	18 <sup>0.0</sup>
Infant mortality	persons	▲ 1 222 <sup>10.7</sup>	▼ 923 <sup>-24.5</sup>	▲ 941 <sup>2.0</sup>
infant mortality rate	per 1000 live births	▲ 17 <sup>2.0</sup>	▼ 14 <sup>-3.3</sup>	▼ 13 <sup>-0.4</sup>
Under-five mortality	persons	▲ 1 508 <sup>14.1</sup>	▼ 1 124 <sup>-25.5</sup>	▲ 1 188 <sup>5.7</sup>
under-five mortality rate	per 1000 live births	▲ 21 <sup>3.1</sup>	▼ 17 <sup>-4.3</sup>	▲ 17 <sup>0.2</sup>
Inpatients	thous.persons	▲ 766.9 <sup>8.2</sup>	▲ 772.4 <sup>0.7</sup>	▲ 817.0 <sup>5.8</sup>
Cases of communicable diseases	thous.persons	▲ 66.0 <sup>19.7</sup>	▼ 40.6 <sup>-38.5</sup>	▼ 37.5 <sup>-7.6</sup>
Air average temperature in August	°C	-10.9	-9.0	-8.2
Concentration of air pollution in Ulaanbaatar:				
Sulphur dioxide SO <sub>2</sub>	mg/m <sup>3</sup>	0.052	0.026	0.035
Nitrogen dioxide NO <sub>2</sub>	mg/m <sup>3</sup>	0.060	0.059	0.050
Particulate matter PM <sub>10</sub>	mg/m <sup>3</sup>	0.184	0.143	0.200
Particulate matter PM <sub>2.5</sub>	mg/m <sup>3</sup>	0.147	0.114	0.105
Committed offences	number of cases	▼ 25 325 <sup>-0.8</sup>	▲ 29 576 <sup>16.8</sup>	▲ 33 880 <sup>14.6</sup>
Committed offences per 10000 population aged 18 and above	number of cases	▲ 130 <sup>1.0</sup>	▲ 147 <sup>17.0</sup>	▲ 165 <sup>18.4</sup>
Damages caused by crime	bln.tog	▲ 156.0 <sup>19.3</sup>	▲ 191.7 <sup>22.9</sup>	▼ 167.6 <sup>-12.6</sup>
Amount of restituted damages	bln.tog	▼ 39.7 <sup>-0.1</sup>	▲ 71.7 <sup>80.7</sup>	▼ 28.4 <sup>-60.4</sup>
Offenders (defendants)	persons	▼ 22 059 <sup>-1.5</sup>	▼ 16 132 <sup>-26.9</sup>	▼ 14 793 <sup>-8.3</sup>
Of which: Below age of 18	persons	▼ 1 038 <sup>-17.9</sup>	▼ 914 <sup>-11.9</sup>	▼ 859 <sup>-6.0</sup>

## MAIN INDICATORS, in the first 11 months of the selected years

INDICATORS	Measurements	2016 I-XI	2017 I-XI	2018 I-XI
Currency issued in circulation, at the end of months	bln.tog	▲ 768.7 <sup>8.2</sup>	▲ 824.7 <sup>7.3</sup>	▲ 895.1 <sup>8.5</sup>
Money M1, at the end of months	bln.tog	▲ 1 928.6 <sup>23.4</sup>	▲ 2 639.5 <sup>36.9</sup>	▲ 3 445.1 <sup>30.5</sup>
Money M2, at the end of months	bln.tog	▲ 11 725.0 <sup>19.5</sup>	▲ 14 821.8 <sup>26.4</sup>	▲ 18 654.3 <sup>25.9</sup>
Loans outstanding, at the end of months	bln.tog	▲ 12 718.5 <sup>6.9</sup>	▲ 13 498.3 <sup>6.1</sup>	▲ 16 718.9 <sup>23.9</sup>
Of which: Principal in arrears, at the end of months	bln.tog	▲ 961.8 <sup>6.9</sup>	▼ 893.8 <sup>-7.1</sup>	▲ 974.0 <sup>9.0</sup>
Non- performing loans, at the end of months	bln.tog	▲ 1 167.0 <sup>34.8</sup>	▼ 1 156.0 <sup>-0.9</sup>	▲ 2 067.0 <sup>78.8</sup>
Official exchange rates, average, monthly average : USD	tog	▲ 2 434.3 <sup>22.1</sup>	▲ 2 448.9 <sup>0.6</sup>	▲ 2 581.9 <sup>5.4</sup>
EUR	tog	▲ 2 633.6 <sup>23.0</sup>	▲ 2 873.7 <sup>9.1</sup>	▲ 2 935.1 <sup>2.1</sup>
CNY	tog	▲ 356.0 <sup>13.8</sup>	▲ 369.8 <sup>3.9</sup>	▲ 372.0 <sup>0.6</sup>
RUB	tog	▲ 37.8 <sup>23.3</sup>	▲ 41.6 <sup>9.9</sup>	▼ 38.9 <sup>-6.3</sup>
Time deposits in foreign currency, at the end of months	bln.tog	▲ 2 671.7 <sup>31.1</sup>	▼ 2 524.2 <sup>-5.5</sup>	▲ 2 919.0 <sup>15.6</sup>
Total securities traded	mln.pcs	▲ 58.8 <sup>98.1</sup>	▲ 93.0 <sup>58.2</sup>	▲ 512.5 <sup>5.5**</sup>
Total turnover of stocks	bln.tog	▼ 312.7 <sup>-62.8</sup>	▲ 1 409.4 <sup>4.5**</sup>	▼ 236.5 <sup>-83.2</sup>
Top-20 index, average of stock market, at the end of months	unit	▼ 10 849.9 <sup>-14.8</sup>	▲ 22 038.7 <sup>2.0**</sup>	▼ 20 051.9 <sup>-9.0</sup>
Total revenue & grants of General Government	bln.tog	▲ 5 059.4 <sup>0.5</sup>	▲ 7 075.2 <sup>39.8</sup>	▲ 9 035.6 <sup>27.7</sup>
Total revenue & grants of Central Government	bln.tog	▲ 3 331.9 <sup>3.8</sup>	▲ 5 239.0 <sup>57.2</sup>	▲ 6 858.7 <sup>30.9</sup>
Total revenue & grants of Local Government	bln.tog	▲ 1 912.9 <sup>8.3</sup>	▲ 2 133.9 <sup>11.5</sup>	▲ 2 450.5 <sup>14.8</sup>
Total expenditure & net lending of General Government	bln.tog	▲ 7 736.7 <sup>26.2</sup>	▼ 7 439.3 <sup>-3.8</sup>	▲ 7 961.9 <sup>7.0</sup>
Total expenditure & net lending of Central Government	bln.tog	▲ 5 795.8 <sup>35.4</sup>	▲ 5 913.5 <sup>2.0</sup>	▲ 6 205.6 <sup>4.9</sup>
Total expenditure & net lending of Local Government	bln.tog	▲ 2 029.4 <sup>15.7</sup>	▼ 2 004.4 <sup>-1.2</sup>	▲ 2 317.4 <sup>15.6</sup>
Equilibrated balance	bln.tog	▲ -2 677.3 <sup>2.4**</sup>	▼ -980.4 <sup>-63.4</sup>	266.4 -
External trade turnover	mln.usd	▼ 7 355.8 <sup>-4.9</sup>	▲ 9 591.2 <sup>30.4</sup>	▲ 11 852.2 <sup>23.6</sup>
Of which: Export	mln.usd	▲ 4 276.2 <sup>0.8</sup>	▲ 5 686.5 <sup>33.0</sup>	▲ 6 480.7 <sup>14.0</sup>
Import	mln.usd	▼ 3 079.6 <sup>-11.9</sup>	▲ 3 904.7 <sup>26.8</sup>	▲ 5 371.5 <sup>37.6</sup>
External trade balance	mln.usd	▲ 1 196.6 <sup>60.0</sup>	▲ 1 781.8 <sup>48.9</sup>	▼ 1 109.2 <sup>-37.7</sup>
Consumer price index (compared with the previous month)	percent	▲ 0.5 <sup>0.3</sup>	▼ 0.1 <sup>-0.4</sup>	▲ 1.8 <sup>1.7</sup>
Consumer price index (compared with the same time of previous year)	percent	▼ 0.4 <sup>-1.7</sup>	▲ 5.8 <sup>5.4</sup>	▲ 7.5 <sup>1.7</sup>
Consumer price index (compared with the end of previous year)	percent	▼ 0.2 <sup>-2.7</sup>	▲ 6.5 <sup>6.3</sup>	▲ 8.1 <sup>1.6</sup>
Gross industrial output	bln.tog	▲ 8 825.8 <sup>11.0</sup>	▲ 11 827.5 <sup>34.0</sup>	▲ 14 136.9 <sup>19.5</sup>
Of which: Mining and quarrying	bln.tog	▲ 6 256.4 <sup>15.9</sup>	▲ 8 639.2 <sup>38.1</sup>	▲ 10 218.0 <sup>18.3</sup>
Manufacturing	bln.tog	▼ 1 799.3 <sup>-4.1</sup>	▲ 2 367.0 <sup>31.6</sup>	▲ 2 985.0 <sup>26.1</sup>
Electricity thermal energy and water supply	bln.tog	▲ 770.1 <sup>13.8</sup>	▲ 821.3 <sup>6.6</sup>	▲ 933.9 <sup>13.7</sup>

**MAIN INDICATORS, in the first 11 months of the selected years**

INDICATORS	Measurements	2016 I-XI	2017 I-XI	2018 I-XI
Sales of industrial production	bln.tog	▲ 9 835.4 <sup>7.9</sup>	▲ 13 841.2 <sup>40.7</sup>	▲ 16 328.1 <sup>18.0</sup>
Of which: Mining and quarrying	bln.tog	▲ 7 024.8 <sup>7.8</sup>	▲ 9 669.9 <sup>37.7</sup>	▲ 11 340.0 <sup>17.3</sup>
Manufacturing	bln.tog	▲ 2 042.3 <sup>6.1</sup>	▲ 3 349.5 <sup>64.0</sup>	▲ 4 050.7 <sup>20.9</sup>
Electricity thermal energy and water supply	bln.tog	▲ 768.3 <sup>14.0</sup>	▲ 821.8 <sup>7.0</sup>	▲ 937.4 <sup>14.1</sup>
Revenue of railway transport	bln.tog	▲ 406.2 <sup>14.9</sup>	▲ 480.5 <sup>18.3</sup>	▲ 561.2 <sup>16.8</sup>
Carried freight of railway transport	thous.tonnes	▲ 18 086.2 <sup>3.6</sup>	▲ 20 575.4 <sup>13.8</sup>	▲ 23 362.5 <sup>13.5</sup>
Carried passengers of railway transport	thous.persons	▼ 2 446.0 <sup>-6.2</sup>	▲ 2 449.6 <sup>0.1</sup>	▼ 2 371.4 <sup>-3.2</sup>
Revenue of air transport	bln.tog	▲ 268.1 <sup>13.1</sup>	▲ 358.0 <sup>33.5</sup>	▲ 395.9 <sup>10.6</sup>
Carried freight of air transport	tonn	▲ 2 843.9 <sup>10.0</sup>	▼ 2 785.1 <sup>-2.1</sup>	▲ 2 858.9 <sup>2.7</sup>
Carried passengers of air transport	thous.persons	▲ 621.9 <sup>8.4</sup>	▲ 769.9 <sup>23.8</sup>	▲ 867.5 <sup>12.7</sup>

\*\* Times more

$a^x$ -x Net increase and decrease compared to the same period of last year

▲ ▲ positive trend

▲ ▼ negative trend

## I. LABOUR

## 1.1 EMPLOYMENT BY INDUSTRY, by subdivision, as of November of selected years

Subdivision	Nov 2015	Nov 2016	Nov 2017	Nov 2018*	Nov 2018* Nov 2017
<b>Total</b>	<b>64 770</b>	<b>67 159</b>	<b>71 979</b>	<b>73 536</b>	<b>102.2</b>
<b>Mining and quarrying</b>	<b>23 856</b>	<b>24 499</b>	<b>25 740</b>	<b>23 573</b>	<b>91.6</b>
Mining of coal and lignite	8 420	7 641	7 841	7 763	99.0
Extraction of crude petroleum	1 751	1 675	2 340	1 613	68.9
Mining of metal ores	12 030	13 356	13 847	12 418	89.7
Other mining and quarrying	1 655	1 827	1 712	1 779	103.9
<b>Manufacturing</b>	<b>25 168</b>	<b>25 875</b>	<b>29 361</b>	<b>30 596</b>	<b>104.2</b>
Manufacture of food products and beverages	12 006	11 936	12 769	13 281	104.0
Production, processing and preservation of meat, fish, fruit, vegetables, oils, fats	1 575	1 620	1 771	2 081	117.5
Manufacture of dairy products	817	945	1 236	1 601	129.5
Manufacture of grain mill products, starches, starch products, and prepared animal feeds	1 563	1 574	1 632	1 601	98.1
Manufacture of other food products	4 404	4 383	4 641	4 672	100.7
Manufacture of beverages / includes alcohol drinks/	3 647	3 414	3 489	3 326	95.3
Manufacture of tobacco products	119	95	115	115	100.0
Manufacture of textiles	3 817	4 970	5 582	6 145	110.1
Manufacture of wearing apparel, dressing and dyeing of fur	1 324	1 300	1 429	1 553	108.7
Tanning and dressing of leather, manufacture of luggage, handbags, saddlery harness, footwear	565	568	598	570	95.3
Manufacture of wood and wooden products	273	418	634	801	126.3
Manufacture of paper and paper products	247	225	222	242	109.0
Publishing, printing and reproduction of recorded media	855	885	873	833	95.4
Manufacture of coke and briquette	191	193	210	199	94.8
Manufacture of chemicals and chemical products	1 005	784	1 285	1 150	89.5
Manufacture of rubber and plastics products	677	625	644	576	89.4
Production of other non-metallic mineral products	1 783	1 540	2 454	2 453	100.0
Manufacture of basic metals	1 621	1 421	1 730	1 818	105.1
Manufacture of fabricated metal products, except machinery and equipment	204	202	195	258	132.3
Manufacture of office accounting and computing	40	24	-	24	-
Manufacture of electrical apparatus	9	19	15	19	126.7
Manufacture of medical, precision and optical instruments	94	85	79	128	162.0
Manufacture of other transport equipment	92	89	100	100	100.0
Manufacture of furniture and others	246	496	427	331	77.5
<b>Electricity, thermal energy and water supply</b>	<b>15 746</b>	<b>16 785</b>	<b>16 878</b>	<b>19 367</b>	<b>114.7</b>
Electricity, thermal energy, steam	12 282	13 154	13 269	15 550	117.2
Collection, purification and distribution of water	3 464	3 631	3 609	3 817	105.8

<sup>1</sup> Times more



## 1.2 REGISTERED UNEMPLOYED, by regions, aimags and the capital, at the end of selected months

Aimags and the capital	2015		2016		2017		2018		2018 Nov 2017 Nov
	Oct	Nov	Oct	Nov	Oct	Nov	Oct	Nov	
<b>Total</b>	<b>31 526</b>	<b>31 307</b>	<b>31 372</b>	<b>33 424</b>	<b>24 199</b>	<b>24 105</b>	<b>27 252</b>	<b>24 182</b>	<b>100.3</b>
<b>Western region</b>	<b>4 617</b>	<b>4 292</b>	<b>4 975</b>	<b>5 186</b>	<b>4 471</b>	<b>4 451</b>	<b>4 312</b>	<b>3 584</b>	<b>80.5</b>
Bayan-Ulgii	1 046	943	1 187	1 175	1 032	1 061	1 133	800	75.4
Govi-Altai	515	549	723	712	488	563	648	581	103.2
Zavkhan	545	419	1 052	1 001	966	834	692	661	79.3
Uvs	1 056	1 073	1 081	1 075	830	916	800	560	61.1
Khovd	1 455	1 308	932	1 223	1 155	1 077	1 039	982	91.2
<b>Khangai region</b>	<b>6 858</b>	<b>6 867</b>	<b>7 364</b>	<b>8 336</b>	<b>5 217</b>	<b>4 923</b>	<b>5 681</b>	<b>5 461</b>	<b>110.9</b>
Arkhangai	468	354	1 086	1 007	753	821	682	634	77.2
Bayankhongor	1 139	1 292	1 405	1 408	1 111	1 075	1 131	1 165	108.4
Bulgan	609	526	748	1 059	290	272	878	863	3.2 <sup>1</sup>
Orkhon	1 473	1 568	1 109	1 291	1 103	1 006	1 098	960	95.4
Uvurkhangai	1 693	1 754	1 894	2 493	1 425	1 240	823	792	63.9
Khuvsgul	1 476	1 373	1 122	1 078	535	509	1 069	1 047	2.1 <sup>1</sup>
<b>Central region</b>	<b>5 417</b>	<b>5 457</b>	<b>4 951</b>	<b>5 491</b>	<b>5 034</b>	<b>4 954</b>	<b>4 367</b>	<b>4 317</b>	<b>87.1</b>
Govisumber	203	173	181	172	207	255	177	197	77.3
Darkhan-Uul	1 691	1 897	1 952	2 013	1 802	1 807	1 338	906	50.1
Dornogovi	1 024	1 142	917	1 199	1 205	1 071	925	1 129	105.4
Dundgovi	481	512	394	419	522	508	373	443	87.2
Umnugovi	469	480	408	398	283	384	182	198	51.6
Selenge	798	868	682	753	753	705	615	577	81.8
Tuv	751	385	417	537	262	224	757	867	3.9 <sup>1</sup>
<b>Eastern region</b>	<b>3 103</b>	<b>2 937</b>	<b>2 717</b>	<b>2 594</b>	<b>2 630</b>	<b>2 818</b>	<b>2 550</b>	<b>2 288</b>	<b>81.2</b>
Dornod	1 673	1 593	1 260	1 304	1 179	1 115	1 161	1 135	101.8
Sukhbaatar	881	750	841	659	767	974	838	670	68.8
Khentii	549	594	616	631	684	729	551	483	66.3
<b>Ulaanbaatar</b>	<b>11 531</b>	<b>11 754</b>	<b>11 365</b>	<b>11 817</b>	<b>6 847</b>	<b>6 959</b>	<b>10 342</b>	<b>8 532</b>	<b>122.6</b>

<sup>1</sup> Times

Source: The Ministry of Labor and Social Protection

## 4 1.3 REGISTERED UNEMPLOYED, by age group, regions, aimags and the capital, at the end of November, 2018

Aimags and the capital	Of which: By age group													
	Total	15-24		25-34		35-44		45-54		55-59		60+		Female
		Female	Male	Female	Male	Female	Male	Female	Male	Female	Male	Female	Male	
<b>Total</b>	<b>24 182</b>	<b>12 801</b>	<b>4 749</b>	<b>2 496</b>	<b>9 215</b>	<b>5 109</b>	<b>5 859</b>	<b>3 100</b>	<b>3 469</b>	<b>1 791</b>	<b>688</b>	<b>240</b>	<b>202</b>	<b>65</b>
<b>Western region</b>	<b>3 584</b>	<b>1 762</b>	<b>885</b>	<b>481</b>	<b>1 283</b>	<b>658</b>	<b>829</b>	<b>380</b>	<b>474</b>	<b>203</b>	<b>91</b>	<b>30</b>	<b>22</b>	<b>10</b>
Bayan-Ulgii	800	291	141	67	270	94	240	83	130	44	13	1	6	2
Govi-Altai	581	300	162	90	211	114	107	54	80	36	15	3	6	3
Zavkhan	661	372	157	92	207	120	175	103	86	35	30	17	6	5
Uvs	560	282	94	51	224	118	137	64	87	46	16	3	2	-
Khovd	982	517	331	181	371	212	170	76	91	42	17	6	2	-
<b>Khangai region</b>	<b>5 461</b>	<b>3 031</b>	<b>1 207</b>	<b>684</b>	<b>2 004</b>	<b>1 177</b>	<b>1 260</b>	<b>679</b>	<b>789</b>	<b>417</b>	<b>159</b>	<b>57</b>	<b>42</b>	<b>17</b>
Arkhangai	634	318	128	76	245	132	144	62	90	40	20	6	7	2
Bayankhongor	1 165	669	233	127	453	280	247	138	169	94	51	24	12	6
Bulgan	863	465	126	68	324	181	227	132	154	74	21	5	11	5
Orkhon	960	570	206	126	356	226	215	124	158	89	23	4	2	1
Uvurkhangai	792	475	249	142	263	165	175	106	88	58	15	4	2	-
Khuvsgul	1 047	534	265	145	363	193	252	117	130	62	29	14	8	3
<b>Central region</b>	<b>4 317</b>	<b>2 312</b>	<b>970</b>	<b>510</b>	<b>1 595</b>	<b>901</b>	<b>1 021</b>	<b>548</b>	<b>601</b>	<b>308</b>	<b>93</b>	<b>30</b>	<b>37</b>	<b>15</b>
Govisumber	197	110	41	27	74	40	39	19	31	15	4	3	8	6
Darkhan-Uul	906	500	133	66	338	193	267	155	131	72	22	10	15	4
Dornogovi	1 129	558	282	139	395	211	256	125	157	74	32	7	7	2
Dundgovi	443	251	108	61	157	100	99	56	71	33	6	-	2	1
Umnugovi	198	97	77	40	80	41	29	10	9	5	2	-	1	1
Selenge	577	356	151	91	221	135	122	80	76	45	6	4	1	1
Tuv	867	440	178	86	330	181	209	103	126	64	21	6	3	-
<b>Eastern region</b>	<b>2 288</b>	<b>1 068</b>	<b>487</b>	<b>232</b>	<b>865</b>	<b>406</b>	<b>536</b>	<b>268</b>	<b>306</b>	<b>141</b>	<b>68</b>	<b>15</b>	<b>26</b>	<b>6</b>
Dornod	1 135	462	240	88	431	183	238	104	156	73	46	10	24	4
Sukhbaatar	670	328	142	75	250	120	170	88	93	40	13	3	2	2
Khentii	483	278	105	69	184	103	128	76	57	28	9	2	-	-
<b>Ulaanbaatar</b>	<b>8 532</b>	<b>4 628</b>	<b>1 200</b>	<b>589</b>	<b>3 468</b>	<b>1 967</b>	<b>2 213</b>	<b>1 225</b>	<b>1 299</b>	<b>722</b>	<b>277</b>	<b>108</b>	<b>75</b>	<b>17</b>

Source: The Ministry of Labor and Social Protection

## 1.4 NEW REGISTERED UNEMPLOYED by region, aimag and the capital, in the first 11 months of selected years

Aimags and the capital	2015			2016			2017			2018			2018	
	Oct	Nov	Jan-Nov	Oct	Nov	Jan-Nov	Oct	Nov	Jan-Nov	Oct	Nov	Jan-Nov	Jan-Nov	2017 Jan-Nov
	<b>Total</b>	<b>11 638</b>	<b>11 223</b>	<b>109 845</b>	<b>14 979</b>	<b>10 475</b>	<b>110 597</b>	<b>10 364</b>	<b>12 673</b>	<b>81 566</b>	<b>11 017</b>	<b>5 868</b>	<b>81 693</b>	<b>100.2</b>
<b>Western region</b>	<b>1 817</b>	<b>1 404</b>	<b>17 293</b>	<b>2 048</b>	<b>1 472</b>	<b>16 103</b>	<b>2 108</b>	<b>1 756</b>	<b>15 258</b>	<b>1 463</b>	<b>874</b>	<b>13 509</b>	<b>88.5</b>	
Bayan-Ulgii	489	327	4 487	155	495	4 008	743	408	4 559	376	290	4 008	87.9	
Govii-Altai	245	141	2 029	70	103	1 507	190	375	2 010	157	130	1 692	84.2	
Zavkhan	240	267	1 841	686	61	3 254	355	370	2 289	539	223	2 793	122.0	
Uvs	322	313	4 406	276	218	3 632	319	310	3 296	191	55	2 435	73.9	
Khovd	521	356	4 530	861	595	3 702	501	293	3 104	200	176	2 581	83.2	
<b>Khangai region</b>	<b>2 815</b>	<b>2 528</b>	<b>22 392</b>	<b>5 440</b>	<b>2 648</b>	<b>25 880</b>	<b>2 439</b>	<b>3 153</b>	<b>16 503</b>	<b>2 813</b>	<b>1 025</b>	<b>17 118</b>	<b>103.7</b>	
Arkhangai	88	144	1 525	889	68	2 501	455	851	2 999	264	224	1 856	61.9	
Bayankhongor	679	447	3 321	1 236	223	3 105	341	1 009	2 713	259	160	2 793	102.9	
Bulgan	247	350	2 677	249	703	3 365	127	240	1 781	250	110	2 309	129.6	
Orkhon	695	551	5 024	216	763	5 155	310	319	3 092	500	152	3 766	121.8	
Uvurkhangai	523	640	4 897	1 895	788	6 874	631	414	3 160	228	155	3 378	106.9	
Khuvsgul	583	396	4 948	955	103	4 880	575	320	2 758	1 312	224	3 016	109.4	
<b>Central region</b>	<b>1 412</b>	<b>1 928</b>	<b>18 006</b>	<b>1 236</b>	<b>1 718</b>	<b>15 706</b>	<b>1 450</b>	<b>1 870</b>	<b>14 066</b>	<b>1 786</b>	<b>1 463</b>	<b>13 855</b>	<b>98.5</b>	
Govisumber	50	106	963	35	120	831	90	137	921	89	135	1 016	110.3	
Darkhan-Uul	472	588	5 513	114	262	4 587	316	373	3 249	230	71	2 845	87.6	
Dornogovi	221	421	2 889	58	385	1 538	185	374	2 580	239	499	2 595	100.6	
Dundgovi	87	193	1 253	149	193	1 454	179	318	1 896	250	174	1 536	81.0	
Umnugovi	122	107	1 530	373	99	1 925	115	301	1 288	206	74	977	75.9	
Selenge	277	387	3 503	398	274	2 476	410	259	2 304	131	308	2 016	87.5	
Tuv	183	126	2 355	109	385	2 895	155	108	1 828	641	202	2 870	157.0	
<b>Eastern region</b>	<b>895</b>	<b>734</b>	<b>9 044</b>	<b>608</b>	<b>690</b>	<b>7 848</b>	<b>841</b>	<b>1 448</b>	<b>8 219</b>	<b>813</b>	<b>575</b>	<b>6 938</b>	<b>84.4</b>	
Dornod	409	322	4 225	260	159	3 309	378	409	3 147	387	202	2 227	70.8	
Sukhbaatar	230	192	2 785	171	328	3 334	210	637	3 076	206	272	2 182	70.9	
Khentii	256	220	2 034	177	203	1 205	253	402	1 996	220	101	2 529	126.7	
<b>Ulaanbaatar</b>	<b>4 699</b>	<b>4 629</b>	<b>43 110</b>	<b>5 647</b>	<b>3 947</b>	<b>45 060</b>	<b>3 526</b>	<b>4 446</b>	<b>27 520</b>	<b>4 142</b>	<b>1 931</b>	<b>30 273</b>	<b>110.0</b>	

Source: The Ministry of Labor and Social Protection

## 4 1.5 PERSONS ACQUIRED A JOB OUT OF REGISTERED UNEMPLOYED, by region, aimag and the capital, in the first 11 months of selected years

Aimags and the capital	2015			2016			2017			2018			2018 Jan-Nov	
	Oct	Nov	Jan-Nov	Oct	Nov	Jan-Nov	Oct	Nov	Jan-Nov	Oct	Nov	Jan-Nov	Jan-Nov	Jan-Nov
	<b>Total</b>	<b>3 307</b>	<b>3 174</b>	<b>24 076</b>	<b>1 142</b>	<b>2 048</b>	<b>18 876</b>	<b>4 101</b>	<b>6 472</b>	<b>23 576</b>	<b>4 435</b>	<b>2 038</b>	<b>21 342</b>	<b>90.5</b>
<b>Western region</b>	<b>593</b>	<b>376</b>	<b>3 440</b>	<b>67</b>	<b>496</b>	<b>2 717</b>	<b>575</b>	<b>811</b>	<b>3 902</b>	<b>532</b>	<b>309</b>	<b>3 227</b>	<b>82.7</b>	<b>82.7</b>
Bayan-Ulgii	188	98	986	15	161	805	88	146	764	146	111	898	117.5	117.5
Govii-Altai	49	28	301	6	15	171	140	187	769	25	35	427	55.5	55.5
Zavkhan	95	111	403	21	38	513	122	256	836	202	98	730	87.3	87.3
Uvs	91	59	937	24	48	762	49	92	701	91	5	539	76.9	76.9
Khovd	170	80	813	1	234	466	176	130	832	68	60	633	76.1	76.1
<b>Khangai region</b>	<b>651</b>	<b>700</b>	<b>4 971</b>	<b>247</b>	<b>290</b>	<b>3 749</b>	<b>1 080</b>	<b>1 726</b>	<b>5 568</b>	<b>1 204</b>	<b>469</b>	<b>4 665</b>	<b>83.8</b>	<b>83.8</b>
Arkhangai	18	49	275	33	7	353	146	490	1 063	125	89	510	48.0	48.0
Bayankhongor	120	195	909	5	96	737	113	506	1 135	157	87	811	71.5	71.5
Bulgan	137	132	739	1	3	353	46	169	560	72	66	689	123.0	123.0
Orkhon	168	64	1 082	23	63	795	120	149	631	180	45	869	137.7	137.7
Uvurkhangai	75	212	1 043	161	112	990	365	272	1 297	84	60	954	73.6	73.6
Khuvsgul	133	48	923	24	9	521	290	140	882	586	122	832	94.3	94.3
<b>Central region</b>	<b>586</b>	<b>492</b>	<b>4 661</b>	<b>153</b>	<b>285</b>	<b>2 519</b>	<b>565</b>	<b>943</b>	<b>4 016</b>	<b>670</b>	<b>481</b>	<b>3 769</b>	<b>93.8</b>	<b>93.8</b>
Govisumber	14	27	168	1	6	30	19	42	226	64	57	289	127.9	127.9
Darkhan-Uul	205	157	1 707	12	56	962	80	151	903	69	13	599	66.3	66.3
Dornogovi	100	128	853	-	18	276	61	257	704	96	235	854	121.3	121.3
Dundgovi	16	8	170	10	12	136	95	180	496	173	35	401	80.8	80.8
Umnugovi	17	12	215	37	27	229	22	80	199	119	31	328	164.8	164.8
Selenge	153	104	1 112	44	59	431	229	188	963	48	90	706	73.3	73.3
Tuv	81	56	436	49	107	455	59	45	525	101	20	592	112.8	112.8
<b>Eastern region</b>	<b>193</b>	<b>220</b>	<b>1 591</b>	<b>151</b>	<b>178</b>	<b>1 235</b>	<b>439</b>	<b>704</b>	<b>2 769</b>	<b>417</b>	<b>210</b>	<b>2 350</b>	<b>84.9</b>	<b>84.9</b>
Dornod	79	41	593	24	60	601	136	261	1 181	241	150	967	81.9	81.9
Sukhbaatar	71	102	646	59	35	370	109	186	778	76	43	564	72.5	72.5
Khentii	43	77	352	68	83	264	194	257	810	100	17	819	101.1	101.1
<b>Ulaanbaatar</b>	<b>1 284</b>	<b>1 386</b>	<b>9 413</b>	<b>524</b>	<b>799</b>	<b>8 656</b>	<b>1 442</b>	<b>2 288</b>	<b>7 321</b>	<b>1 612</b>	<b>569</b>	<b>7 331</b>	<b>100.1</b>	<b>100.1</b>

Source: The Ministry of Labor and Social Protection

## 1.6 MONTHLY AVERAGE WAGES AND SALARIES OF EMPLOYEES IN ESTABLISHMENTS, by region, aimag and the capital, by gender, in the 3rd quarter of 2018

Aimags and the Capital	2016	2017	2018				$\frac{2018 \text{ Q3}}{2017 \text{ Q3}}$
	Q3	Q3	Q2	Q3	Male	Female	
	thousand togrogs						percent
<b>National average</b>	<b>884.3</b>	<b>955.9</b>	<b>1 025.6</b>	<b>1 031.8</b>	<b>1 151.5</b>	<b>910.1</b>	<b>107.9</b>
<b>Western region</b>	<b>632.0</b>	<b>641.8</b>	<b>648.9</b>	<b>670.7</b>	<b>682.9</b>	<b>660.1</b>	<b>104.5</b>
Bayan-Ulgii	620.3	611.6	601.8	629.3	652.0	608.0	102.9
Govi-Altai	657.4	660.4	682.0	692.2	678.3	703.3	104.8
Zavkhan	656.6	657.5	657.0	687.3	702.8	674.8	104.5
Uvs	595.3	637.3	638.6	662.7	659.9	665.0	104.0
Khovd	636.7	651.5	675.5	692.5	722.9	665.7	106.3
<b>Khangai region</b>	<b>765.3</b>	<b>795.5</b>	<b>890.9</b>	<b>851.8</b>	<b>982.0</b>	<b>747.8</b>	<b>107.1</b>
Arkhangai	584.6	601.3	611.9	627.6	604.8	642.2	104.4
Bayankhongor	638.1	648.0	650.5	676.4	676.4	676.3	104.4
Bulgan	611.5	643.1	662.0	669.7	657.7	679.3	104.1
Orkhon	1 088.7	1 141.3	1 424.2	1 257.1	1 554.3	952.9	110.1
Uvurkhangai	646.0	670.3	667.0	702.8	689.0	712.6	104.8
Khuvsgul	581.6	599.8	614.6	624.8	627.7	622.7	104.2
<b>Central region</b>	<b>726.7</b>	<b>793.5</b>	<b>856.4</b>	<b>861.2</b>	<b>975.3</b>	<b>743.3</b>	<b>108.5</b>
Govisumber	831.0	922.7	918.8	941.2	1 062.4	816.6	102.0
Darkhan-Uul	761.3	817.4	874.2	869.2	981.6	749.9	106.3
Dornogovi	793.6	856.9	903.8	928.8	1 056.8	792.1	108.4
Dundgovi	648.4	649.8	665.2	669.7	670.7	669.0	103.1
Umnugovi	765.3	885.8	996.5	993.8	1 158.3	771.3	112.2
Selenge	670.6	740.3	814.5	824.8	909.8	739.3	111.4
Tuv	629.9	659.7	699.3	683.9	703.0	667.9	103.7
<b>Eastern region</b>	<b>672.0</b>	<b>712.4</b>	<b>740.3</b>	<b>764.6</b>	<b>825.3</b>	<b>710.5</b>	<b>107.3</b>
Dornod	683.5	759.9	787.9	819.4	873.4	768.5	107.8
Sukhbaatar	662.5	680.0	691.0	728.1	775.9	685.0	107.1
Khentii	665.3	678.7	721.7	726.4	802.9	663.3	107.0
<b>Ulaanbaatar</b>	<b>986.5</b>	<b>1 075.1</b>	<b>1 147.3</b>	<b>1 156.2</b>	<b>1 278.3</b>	<b>1 023.5</b>	<b>107.5</b>

## 1.7 MONTHLY AVERAGE WAGES AND SALARIES OF EMPLOYEES IN ESTABLISHMENTS, by employees size class and gender, in the 3rd quarter of 2018

Employees size class	2016	2017	2018				$\frac{2018 \text{ Q3}}{2017 \text{ Q3}}$
	Q3	Q3	Q2	Q3	Male	Female	
	thousand togrogs						percent
<b>National average</b>	<b>884.3</b>	<b>955.9</b>	<b>1 025.6</b>	<b>1 031.8</b>	<b>1 151.5</b>	<b>910.1</b>	<b>107.9</b>
1-9	624.8	617.6	634.5	647.4	669.2	627.8	104.8
10-49	728.4	763.1	804.6	816.2	878.6	763.0	107.0
50-99	802.2	852.1	897.0	891.4	950.0	836.9	104.6
100-199	932.9	952.7	1 014.1	1 039.5	1 123.0	953.7	109.1
200 and more employees	1 208.1	1 361.9	1 487.0	1 470.7	1 634.3	1 254.4	108.0

Source: General Authority for Social Insurance

## 1.8 MONTHLY AVERAGE WAGES AND SALARIES OF EMPLOYEES IN ESTABLISHMENTS, by occupation and gender, in the 3rd quarter of 2018

Occupation	2016	2017	2018				2018 Q3 2017 Q3
	Q3	Q3	Q2	Q3	Male	Female	
	thousand togrogs						percent
<b>National average</b>	<b>884.3</b>	<b>955.9</b>	<b>1 025.6</b>	<b>1 031.8</b>	<b>1 151.5</b>	<b>910.1</b>	<b>107.9</b>
Managers	1 022.1	980.8	1 092.0	1 127.9	1 208.5	1 037.9	115.0
Professionals	951.3	968.6	1 118.2	1 112.2	1 370.6	982.3	114.8
Technicians and associate professionals	1 024.3	1 146.1	1 200.0	1 269.2	1 399.5	1 090.6	110.7
Clerical support workers	880.4	947.7	995.0	1 018.7	1 206.7	909.3	107.5
Service and sales workers	655.7	704.3	727.3	740.0	859.6	650.4	105.1
Skilled agricultural, forestry and fishery workers	485.8	521.4	545.7	540.7	534.3	552.0	103.7
Craft and related trades workers	840.1	957.1	1 067.4	1 056.6	1 155.9	829.3	110.4
Plant and machine operators, and assemblers	1 065.9	1 204.9	1 264.6	1 262.7	1 249.9	1 348.9	104.8
Elementary occupations	625.3	651.3	706.6	715.5	798.1	634.7	109.9
Armed forces occupations	954.2	1 001.7	1 018.6	1 049.9	1 061.8	1 014.4	104.8

## 1.9 MONTHLY AVERAGE WAGES AND SALARIES OF EMPLOYEES IN ESTABLISHMENTS, by region, aimag and the capital, by employees size class, in the 3rd quarter of 2018

Aimags and the Capital	2018					
	Q3	Employees size class				
		1-9	10-49	50-99	100-199	200 and more employees
thousand togrogs						
<b>National average</b>	<b>1 031.8</b>	<b>647.4</b>	<b>816.2</b>	<b>891.4</b>	<b>1 039.5</b>	<b>1 470.7</b>
<b>Western region</b>	<b>670.7</b>	<b>449.7</b>	<b>654.6</b>	<b>693.1</b>	<b>766.2</b>	<b>786.2</b>
Bayan-Ulgii	629.3	438.2	604.8	656.8	708.1	633.1
Govi-Altai	692.2	478.7	694.8	747.5	867.6	768.4
Zavkhan	687.3	451.7	672.7	690.5	743.2	946.5
Uvs	662.7	427.3	653.4	676.2	825.7	779.6
Khovd	692.5	453.4	655.3	702.2	797.1	837.9
<b>Khangai region</b>	<b>851.8</b>	<b>448.2</b>	<b>648.4</b>	<b>707.9</b>	<b>853.6</b>	<b>1 560.4</b>
Arkhangai	627.6	458.6	630.3	619.5	802.2	769.7
Bayankhongor	676.3	520.4	656.9	722.7	777.6	813.6
Bulgan	669.7	433.6	672.6	705.5	806.5	1 024.4
Orkhon	1 257.1	454.8	638.3	787.3	1 090.1	1 816.1
Uvurkhangai	702.8	429.9	680.5	763.6	841.6	803.9
Khuvsgul	624.8	410.4	616.7	647.9	700.2	818.3
<b>Central region</b>	<b>861.2</b>	<b>498.1</b>	<b>693.8</b>	<b>783.8</b>	<b>909.4</b>	<b>1 226.2</b>
Govisumber	941.2	564.9	703.0	891.7	873.2	1 371.0
Darkhan-Uul	869.2	449.1	658.7	776.1	890.7	1 195.3
Dornogovi	928.8	533.7	741.8	804.6	961.1	1 225.3
Dundgovi	669.7	470.9	668.6	790.5	677.6	927.2
Umnugovi	993.8	575.7	744.4	809.5	993.1	1 476.8
Selenge	824.8	467.6	680.0	738.6	953.4	1 157.0
Tuv	683.9	502.2	667.0	745.4	748.7	775.5
<b>Eastern region</b>	<b>764.6</b>	<b>476.3</b>	<b>651.5</b>	<b>755.2</b>	<b>771.0</b>	<b>1 130.8</b>
Dornod	819.4	473.0	644.4	788.4	752.7	1 233.3
Sukhbaatar	728.1	472.1	671.3	768.9	779.6	944.9
Khentii	726.4	482.1	643.7	703.3	787.1	1 120.6
<b>Ulaanbaatar</b>	<b>1 156.2</b>	<b>737.9</b>	<b>939.7</b>	<b>1 008.1</b>	<b>1 131.4</b>	<b>1 547.8</b>

Source: General Authority for Social Insurance

1.10 MONTHLY AVERAGE WAGES AND SALARIES OF EMPLOYEES IN ESTABLISHMENTS, by economic activity, by employees size class, in the 3rd quarter of 2018

	2016		2017		2018						2018 Q3 2017 Q3	
	Q3	Q3	Q3	Q3	Employees size class						200 and more employees	percent
					1-9	10-49	50-99	100-199	200 and more employees			
	thousand togrogs											
<b>National average</b>	<b>884.3</b>	<b>955.9</b>	<b>1 025.6</b>	<b>1 031.8</b>	<b>647.4</b>	<b>816.2</b>	<b>891.4</b>	<b>1 039.5</b>	<b>1 470.7</b>	<b>1 470.7</b>	<b>1 079</b>	<b>107.9</b>
Agriculture, forestry, fishing and hunting	671.2	716.7	758.5	769.6	490.9	742.0	831.1	1 010.4	1 169.5	1 169.5	107.4	107.4
Mining and quarrying	1 984.8	2 256.2	2 467.7	2 393.7	1 021.3	1 190.4	1 546.2	1 753.5	2 959.9	2 959.9	106.1	106.1
Manufacturing	934.5	1 058.8	1 163.6	1 118.7	548.0	831.2	852.9	929.9	1 634.7	1 634.7	105.7	105.7
Electricity, gas, steam and air conditioning supply	1 212.2	1 309.0	1 402.1	1 420.3	612.5	953.0	1 374.9	1 191.5	1 803.8	1 803.8	108.5	108.5
Water supply, sewerage, waste management and remediation activities	665.9	714.9	733.1	766.5	540.0	687.7	666.5	745.3	883.7	883.7	107.2	107.2
Construction	781.3	876.8	966.5	1 015.8	592.4	761.9	962.0	1 036.3	1 467.7	1 467.7	115.9	115.9
Wholesale and retail trade; repair of motor vehicles and motor-cycles	776.4	824.4	847.0	883.5	609.5	987.8	961.1	1 339.3	866.9	866.9	107.2	107.2
Transportation and storage	1 070.3	1 147.6	1 083.8	1 107.3	713.1	868.3	867.0	1 100.2	1 365.1	1 365.1	96.5	96.5
Accommodation and food service activities	605.9	631.1	653.2	672.6	494.1	632.2	676.5	677.5	840.2	840.2	106.6	106.6
Information and communication	833.9	895.2	1 029.5	1 030.8	812.3	958.0	972.3	934.7	1 251.9	1 251.9	115.1	115.1
Financial and insurance activities	1 155.1	1 175.8	1 193.8	1 285.8	865.0	1 177.8	1 118.0	1 268.3	1 652.7	1 652.7	109.4	109.4
Real estate activities	818.1	869.1	1 041.6	1 095.1	781.0	941.5	1 166.9	1 186.8	2 217.3	2 217.3	126.0	126.0
Professional, scientific and technical activities	1 239.9	1 445.1	1 540.2	1 569.8	973.9	1 267.1	1 418.4	990.8	5 618.3	5 618.3	108.6	108.6
Administrative and support service activities	724.5	809.3	833.5	886.5	638.4	750.0	780.3	908.7	1 439.3	1 439.3	109.5	109.5
Public administration and defence; compulsory social security	816.5	835.5	869.3	898.8	837.9	843.4	912.4	1 083.6	862.1	862.1	107.6	107.6
Education	650.4	677.0	782.9	732.9	558.0	605.9	723.6	885.3	942.5	942.5	108.3	108.3
Health care and social assistance	778.2	786.9	807.2	828.3	558.8	733.5	779.8	1 015.5	935.6	935.6	105.3	105.3
Arts, entertainment and recreation	610.7	605.6	612.6	631.6	565.4	633.7	646.5	699.9	649.1	649.1	104.3	104.3
Other service activities	730.7	758.1	878.0	828.6	542.7	722.7	915.2	926.9	1 205.8	1 205.8	109.3	109.3
Activities of households as employers; undifferentiated goods- and services-producing activities of household for own use	565.0	627.2	661.3	677.7	536.4	690.5	1 016.1	-	-	-	108.1	108.1
Activities of extraterritorial organizations and bodies	1 464.6	1 736.2	1 628.5	1 676.1	1 848.2	1 998.6	2 039.0	964.6	-	-	96.5	96.5

Source: General Authority for Social Insurance

## 1.11 MONTHLY AVERAGE WAGES AND SALARIES OF EMPLOYEES IN ESTABLISHMENTS, by legal status and gender, in the 3rd quarter of 2018

Legal status	2016	2017	2018				2018 Q3 2017 Q3
	Q3	Q3	Q2	Q3	Male	Female	
	thousand togrogs						percent
<b>National average</b>	<b>884.3</b>	<b>955.9</b>	<b>1 025.6</b>	<b>1 031.8</b>	<b>1 151.5</b>	<b>910.1</b>	<b>107.9</b>
Share holding companies	1 054.9	1 126.0	1 194.3	1 202.9	1 334.8	1 028.6	106.8
Limited liability companies	960.8	1 078.9	1 160.3	1 172.3	1 270.7	1 040.3	108.7
Enterprise with state owned property	1 047.6	1 143.8	1 200.4	1 230.2	1 340.1	1 063.4	107.6
Local government owned enterprises	686.3	712.9	746.5	761.3	798.1	698.1	106.8
Budget organization	717.1	730.0	780.9	769.3	808.7	749.8	105.4
Non governmental organizations	740.5	774.9	832.2	821.1	841.0	809.4	106.0
Partnership with all liability members	656.9	692.5	726.6	702.4	620.6	726.5	101.4
Partnership with all some members	531.8	859.3	533.9	523.6	425.5	565.3	60.9
Cooperatives	405.0	452.7	478.8	493.5	445.1	537.5	109.0

## 1.12 MONTHLY AVERAGE WAGES AND SALARIES OF EMPLOYEES IN ESTABLISHMENTS, by type of ownership and gender, in the 3rd quarter of 2018

Types of ownership	2016	2017	2018				2018 Q3 2017 Q3
	Q3	Q3	Q2	Q3	Male	Female	
	thousand togrogs						percent
<b>National average</b>	<b>884.3</b>	<b>955.9</b>	<b>1 025.6</b>	<b>1 031.8</b>	<b>1 151.5</b>	<b>910.1</b>	<b>107.9</b>
<b>State</b>							
Owned	850.4	882.5	950.4	934.7	1 078.0	820.9	105.9
Shared	971.7	1 003.5	1 147.0	1 085.8	1 208.9	950.8	108.2
Joint	2 332.3	2 729.0	2 844.4	3 080.1	3 536.2	2 488.7	112.9
<b>Local state</b>							
Owned	658.7	672.0	714.4	721.0	760.7	683.8	107.3
Shared	707.6	734.1	845.5	756.3	816.8	692.5	103.0
Joint	653.2	680.9	758.0	708.6	727.6	700.9	104.1
<b>Private</b>							
Mongolian	706.7	781.6	835.0	864.1	934.2	777.7	110.6
Foreign joint ventures	1 059.9	981.5	1 065.2	1 108.9	1 185.6	1 023.6	113.0
Foreign	1 589.5	2 118.8	2 266.2	2 236.1	2 325.8	2 115.8	105.5

Source: General Authority for Social Insurance

## 1.13 EMPLOYEES IN ESTABLISHMENTS, by group of wages and salaries and share to total, in the 3rd quarter of 2018

Group of wage and salaries	2017		2018			
	Q3		Q2		Q3	
	Employees	Share to total	Employees	Share to total	Employees	Share to total
<b>Total</b>	<b>606 275</b>	<b>100.0</b>	<b>636 480</b>	<b>100.0</b>	<b>651 098</b>	<b>100.0</b>
Less than 240 000	48 413	8.0	46 911	7.4	48 330	7.4
240 001- 300 000	34 884	5.7	33 698	5.3	34 849	5.4
300 001- 500 000	107 723	17.8	102 151	16.1	103 988	16.0
500 001- 700 000	120 272	19.8	121 771	19.1	120 763	18.5
700 001- 900 000	98 381	16.2	103 792	16.3	105 715	16.2
900 001-1 100 000	62 812	10.4	71 236	11.2	73 313	11.3
1 100 001- 1 300 000	37 502	6.2	43 431	6.8	43 306	6.6
1 300 001- 1 500 000	25 446	4.2	28 834	4.5	30 476	4.7
More than 1 500 001	70 842	11.7	84 656	13.3	90 358	13.9

Source: General Authority for Social Insurance



## II. SOCIAL INSURANCE AND WELFARE

2.1 REVENUE AND EXPENDITURE OF SOCIAL INSURANCE FUND, by type, in the first 11 months of the selected years

Indicators	2015		2016		2017		2018	
	Nov	Jan-Nov	Nov	Jan-Nov	Nov	Jan-Nov	Nov	Jan-Nov
	million togrogs							
<b>Revenue of social insurance fund</b>	<b>131 330.9</b>	<b>1 306 214.2</b>	<b>162 747.8</b>	<b>1 620 884.1</b>	<b>196 559.5</b>	<b>1 900 707.8</b>	<b>196 662.7</b>	<b>2 112 765.1</b>
Pension insurance fund	99 500.1	908 893.1	118 782.7	1 154 593.7	123 057.8	1 313 681.1	142 669.5	1 519 245.3
Benefit insurance fund	6 729.2	75 019.8	10 654.9	80 633.7	11 098.9	97 430.4	10 964.1	113 944.1
Health insurance fund	14 634.8	209 619.6	18 531.3	255 250.2	42 449.2	325 498.6	23 274.3	267 819.3
IAOD <sup>1</sup> insurance fund	7 757.2	86 012.8	11 808.8	100 896.4	16 753.0	125 832.6	16 051.5	173 544.5
Unemployment insurance fund	2 709.6	26 668.9	2 970.1	29 510.1	3 200.6	38 265.1	3 703.3	38 211.9
<b>Expenditure of social insurance fund</b>	<b>136 351.9</b>	<b>1 417 175.8</b>	<b>203 703.9</b>	<b>1 622 059.0</b>	<b>173 703.1</b>	<b>1 711 035.0</b>	<b>182 066.2</b>	<b>1 924 839.9</b>
Pension insurance fund	105 472.8	1 105 240.5	113 969.6	1 208 423.6	120 606.3	1 295 939.6	140 363.2	1 481 158.6
Benefit insurance fund	7 103.9	80 999.5	8 864.4	85 822.9	10 182.0	89 998.0	9 626.9	103 408.4
Health insurance fund	19 526.3	182 340.6	51 078.0	245 739.0	31 581.4	251 051.1	25 510.9	267 379.2
IAOD <sup>1</sup> insurance fund	2 093.6	27 845.5	19 809.5	47 011.0	8 305.3	41 656.1	2 625.2	41 456.3
Unemployment insurance fund	2 155.3	20 749.7	9 982.4	35 062.5	3 028.1	32 390.2	3 937.0	31 437.4

<sup>1</sup>IAOD- Industrial accident and occupational disease

2.2 NUMBER OF INSURED PERSONS FOR COMPULSORY SOCIAL INSURANCE AND PENSION ALLOCATED, by type of pensions, in the first 11 months of the selected years

Indicators	2015 Jan-Nov		2016 Jan-Nov		2017 Jan-Nov		2018 Jan-Nov	
	person	person	person	person	person	person	person	person
<b>1. Number of insurers</b>	<b>1 033 253</b>	<b>1 018 700</b>	<b>1 008 653</b>	<b>1 073 501</b>	<b>1 008 653</b>	<b>1 008 653</b>	<b>1 073 501</b>	<b>1 073 501</b>
<b>Number of insured persons for compulsory insurance</b>	<b>850 435</b>	<b>793 753</b>	<b>817 410</b>	<b>886 231</b>	<b>817 410</b>	<b>817 410</b>	<b>886 231</b>	<b>886 231</b>
Establishments & institutions	585 902	524 022	547 480	615 177	547 480	547 480	615 177	615 177
Government budgetary organization <sup>1</sup>	264 533	269 731	269 930	271 054	269 930	269 930	271 054	271 054
<b>Voluntary insurers</b>	<b>182 818</b>	<b>224 947</b>	<b>191 243</b>	<b>187 270</b>	<b>191 243</b>	<b>191 243</b>	<b>187 270</b>	<b>187 270</b>
<b>2. Pensioners</b>	<b>354 060</b>	<b>388 413</b>	<b>386 599</b>	<b>403 491</b>	<b>386 599</b>	<b>386 599</b>	<b>403 491</b>	<b>403 491</b>
Elderly pension	253 390	277 822	280 548	296 429	280 548	280 548	296 429	296 429
Disabled pensions	63 113	69 348	67 886	68 322	67 886	67 886	68 322	68 322
Breadwinner loss pension	21 410	24 084	20 997	20 626	20 997	20 997	20 626	20 626
Military pension	16 147	17 159	17 168	18 114	17 168	17 168	18 114	18 114
	million togrogs							
<b>3. Amount of granted pensions</b>	<b>1 070 635.3</b>	<b>1 187 933.4</b>	<b>1 293 837.9</b>	<b>1 478 652.5</b>	<b>1 293 837.9</b>	<b>1 293 837.9</b>	<b>1 478 652.5</b>	<b>1 478 652.5</b>
Elderly pension	793 465.7	888 635.5	974 389.6	1 118 778.3	974 389.6	974 389.6	1 118 778.3	1 118 778.3
Disabled pensions	144 157.0	158 450.6	167 307.9	189 322.7	167 307.9	167 307.9	189 322.7	189 322.7
Breadwinner loss pension	49 852.0	52 505.1	55 182.1	58 878.5	55 182.1	55 182.1	58 878.5	58 878.5
Military pension	83 160.6	88 342.2	96 958.3	111 673.0	96 958.3	96 958.3	111 673.0	111 673.0

<sup>1</sup>The number of total insurers, who pay social insurance contribution from the budget organizations has included insurers even they have shifted to another job, retired and released

Source: General Office for Labour and Welfare Services, General Authority for Health Insurance

## 2.3 PERSONS RECEIVED SOCIAL WELFARE SERVICES, by type, in the first 11 months of the selected years

Types of services	2015 Jan-Nov		2016 Jan-Nov		2017 Jan-Nov		2018 Jan-Nov	
	Nov	Jan-Nov	Nov	Jan-Nov	Nov	Jan-Nov	Nov	Jan-Nov
person								
<b>1. Social welfare pensions and allowances</b>	<b>192 688</b>	<b>263 336</b>	<b>263 336</b>	<b>253 709</b>	<b>253 709</b>	<b>211 746</b>		
<b>Long-term pensions</b>	<b>63 084</b>	<b>63 930</b>	<b>63 930</b>	<b>60 598</b>	<b>60 598</b>	<b>59 227</b>		
<b>Conditioned cash benefits</b>	<b>129 604</b>	<b>199 406</b>	<b>199 406</b>	<b>193 111</b>	<b>193 111</b>	<b>152 519</b>		
Allowances for pregnant or lactating mothers	89 289	136 155	136 155	135 398	135 398	92 726		
Allowances for persons caring elders	18 752	31 196	31 196	29 369	29 369	30 729		
Allowances for persons taking care of disabled ones	19 111	29 111	29 111	25 733	25 733	26 509		
Allowances for persons who adopted and brought of double orphans	2 452	2 944	2 944	2 611	2 611	2 555		
<b>2. Social welfare services and mitigations</b>	<b>337 557</b>	<b>597 282</b>	<b>597 282</b>	<b>434 458</b>	<b>434 458</b>	<b>392 948</b>		
Concessions for elderly people	87 810	289 087	289 087	128 736	128 736	104 469		
Concessions for disabled people	13 327	27 661	27 661	33 053	33 053	11 610		
Social welfare services	3 723	2 043	2 043	3 256	3 256	2 770		
Social welfare incentives, conditioned cash benefits	229 837	275 833	275 833	265 473	265 473	271 606		
Benefits for honored elders	2 860	2 658	2 658	3 940	3 940	2 493		
<b>3. Cash benefits for children aged below 18</b>	<b>1 027 608</b>	<b>1 021 078</b>	<b>1 021 078</b>	<b>1 043 797</b>	<b>1 043 797</b>	<b>912 000</b>		
2.4 TOTAL AMOUNT OF GRANTED PENSIONS AND ALLOWANCES, by type, in the first 11 months of the selected years								
Types of services	2015		2016		2017		2018	
	Nov	Jan-Nov	Nov	Jan-Nov	Nov	Jan-Nov	Nov	Jan-Nov
million togros								
<b>1. Social welfare pensions and allowances</b>	<b>12 219.5</b>	<b>135 592.9</b>	<b>3 185.3</b>	<b>128 623.4</b>	<b>20 357.0</b>	<b>139 031.0</b>	<b>12 247.3</b>	<b>133 105.7</b>
<b>Long-term pensions</b>	<b>6 754.2</b>	<b>77 011.6</b>	<b>1 702.7</b>	<b>72 008.8</b>	<b>11 399.7</b>	<b>77 319.2</b>	<b>8 066.6</b>	<b>85 948.7</b>
<b>Conditioned cash benefits</b>	<b>5 465.3</b>	<b>58 581.3</b>	<b>1 482.6</b>	<b>56 614.6</b>	<b>8 957.3</b>	<b>61 711.8</b>	<b>4 180.7</b>	<b>47 157.0</b>
Allowances for pregnant or lactating mothers	3 318.1	33 675.5	808.4	30 027.0	4 482.5	30 454.6	1 002.4	11 791.6
Allowances for persons caring elders	997.5	11 650.8	326.1	12 774.7	2 224.7	15 513.5	1 575.3	17 704.8
Allowances for persons taking care of disabled ones	1 014.4	11 670.0	304.3	12 205.2	1 985.8	13 938.0	1 420.4	15 723.7
Allowances for persons who adopted and brought of double orphans	135.3	1 585.0	43.8	1 607.7	264.2	1 805.6	182.7	1 937.0
<b>2. Social welfare services and mitigations</b>	<b>6 969.3</b>	<b>77 805.1</b>	<b>1 841.2</b>	<b>76 716.4</b>	<b>9 829.9</b>	<b>84 407.1</b>	<b>7 259.0</b>	<b>89 238.9</b>
Concessions for elderly people	2 573.2	17 943.0	790.6	18 181.8	3 562.7	20 654.3	2 448.7	23 210.1
Concessions for disabled people	1 843.6	6 753.7	434.4	5 407.1	2 234.6	7 261.8	1 640.7	7 352.9
Social welfare services	56.1	1 028.3	7.5	1 407.3	40.1	868.1	105.9	432.8
Social welfare incentives, conditioned cash benefits	1 977.2	47 696.7	543.6	48 251.5	3 539.7	51 505.7	2 556.3	53 779.2
Benefits for honored elders	519.2	4 383.4	65.1	3 468.7	452.8	4 117.2	507.4	4 463.9
<b>3. Cash benefits for children aged below 18</b>	<b>20 884.0</b>	<b>225 726.2</b>	<b>9 233.0</b>	<b>185 157.0</b>	<b>85 047.2</b>	<b>230 447.9</b>	<b>18 231.5</b>	<b>185 601.4</b>

Source: General Office for Labour and Welfare Services

## III. HEALTH

## 3.1 BIRTHS, DEATHS, MATERNAL AND CHILD MORTALITY by month

Periods	Mothers delivered child	Live births	Deaths	Maternal mortality	Infant mortality	Under-five mortality	
2015	Jan	6 668	6 721	1 340	1	118	141
	Feb	6 043	6 077	1 292	1	94	105
	Mar	6 930	6 976	1 445	2	109	125
	Apr	6 757	6 787	1 302	1	89	105
	May	6 883	6 932	1 360	3	127	142
	Jun	6 741	6 759	1 418	-	93	120
	Jul	7 061	7 106	1 318	1	97	127
	Aug	6 789	6 839	1 315	3	92	110
	Sep	6 642	6 652	1 457	1	102	123
	Oct	6 489	6 513	1 348	3	88	109
	Nov	6 727	6 775	1 294	3	95	115
	<b>Jan-Nov</b>	<b>73 730</b>	<b>74 137</b>	<b>14 889</b>	<b>19</b>	<b>1 104</b>	<b>1 322</b>
	Dec	6 704	6 738	1 485	2	130	154
	<b>Jan-Dec</b>	<b>80 434</b>	<b>80 875</b>	<b>16 374</b>	<b>21</b>	<b>1 234</b>	<b>1 476</b>
	Abroad	-	1 255	106	-	-	-
	<b>Total</b>	<b>80 434</b>	<b>82 130<sup>1</sup></b>	<b>16 480<sup>1</sup></b>	<b>21</b>	<b>1 234</b>	<b>1 476</b>
2016	Jan	6 275	6 304	1 317	3	121	140
	Feb	6 116	6 155	1 372	3	123	147
	Mar	6 652	6 682	1 457	6	183	204
	Apr	6 241	6 259	1 411	5	149	174
	May	6 780	6 816	1 441	3	122	149
	Jun	6 625	6 651	1 297	4	112	139
	Jul	6 917	6 949	1 341	2	89	121
	Aug	6 903	6 944	1 355	2	78	109
	Sep	6 533	6 560	1 301	2	86	114
	Oct	6 539	6 575	1 255	1	79	109
	Nov	6 262	6 305	1 348	1	80	102
	<b>Jan-Nov</b>	<b>71 843</b>	<b>72 200</b>	<b>14 895</b>	<b>32</b>	<b>1 222</b>	<b>1 508</b>
	Dec	5 960	5 994	1 286	6	93	120
	<b>Jan-Dec</b>	<b>77 803</b>	<b>78 194</b>	<b>16 181</b>	<b>38</b>	<b>1 315</b>	<b>1 628</b>
	Abroad	-	1 188	48	-	-	-
	<b>Total</b>	<b>77 803</b>	<b>79 382<sup>1</sup></b>	<b>16 229<sup>1</sup></b>	<b>38</b>	<b>1 315</b>	<b>1 628</b>
2017	Jan	5 464	5 502	1 357	1	94	113
	Feb	4 741	4 771	1 112	1	84	95
	Mar	6 337	6 369	1 428	3	91	104
	Apr	6 098	6 148	1 206	-	90	110
	May	6 309	6 353	1 362	2	79	98
	Jun	6 363	6 393	1 280	2	90	105
	Jul	6 665	6 709	1 279	1	76	95
	Aug	6 271	6 319	1 347	1	79	105
	Sep	6 139	6 176	1 360	1	84	111
	Oct	6 430	6 447	1 378	3	82	98
	Nov	6 572	6 608	1 292	3	74	90
	<b>Jan-Nov</b>	<b>67 389</b>	<b>67 795</b>	<b>14 401</b>	<b>18</b>	<b>923</b>	<b>1 124</b>
	Dec	6 495	6 533	1 411	2	86	120
	<b>Jan-Dec</b>	<b>73 884</b>	<b>74 328</b>	<b>15 812</b>	<b>20</b>	<b>1 009</b>	<b>1 244</b>
	Abroad	-	1 406	77	-	-	-
	<b>Total</b>	<b>73 884</b>	<b>75 734<sup>1</sup></b>	<b>15 889<sup>1</sup></b>	<b>20</b>	<b>1 009</b>	<b>1 244</b>
2018	Jan	6 233	6 271	1 486	1	96	113
	Feb	5 707	5 746	1 370	-	94	108
	Mar	6 616	6 654	1 486	4	91	111
	Apr	6 584	6 639	1 375	2	89	108
	May	6 434	6 475	1 431	4	76	100
	Jun	6 481	6 525	1 367	1	83	109
	Jul	6 599	6 638	1 533	-	79	107
	Aug	6 706	6 729	1 391	1	83	113
	Sep	6 233	6 284	1 460	-	103	122
	Oct	6 519	6 554	1 461	2	71	97
	Nov	6 407	6 444	1 361	3	76	100
	<b>Jan-Nov</b>	<b>70 519</b>	<b>70 959</b>	<b>15 721</b>	<b>18</b>	<b>941</b>	<b>1 188</b>
	percent						
	<u>2018 Jan-Nov</u>						
	<u>2017 Jan-Nov</u>	104.6	104.7	109.2	100.0	102.0	105.7
	<u>2018 Nov</u>						
	<u>2017 Nov</u>	97.5	97.5	105.3	100.0	102.7	111.1
	<u>2018 Nov</u>						
	<u>2018 Oct</u>	98.3	98.3	93.2	150.0	107.0	103.1

<sup>1</sup> Included births and deaths in abroad

Source: Ministry of Health

## 3.2 NUMBER OF MOTHERS DELIVERED CHILD AND LIVE BIRTHS, by region, aimag and the capital, in the first 11 months of selected years

Aimags and the capital	Mothers delivered child											Live births										
	2015		2016		2017		2018		2015		2016		2017		2018		2018		2017		2018	
	Nov	Jan-Nov	Nov	Jan-Nov	Nov	Jan-Nov	Nov	Jan-Nov	Nov	Jan-Nov	Nov	Jan-Nov	Nov	Jan-Nov	Nov	Jan-Nov	Nov	Jan-Nov	Nov	Jan-Nov	Nov	Jan-Nov
<b>Total</b>	<b>6 727</b>	<b>73 730</b>	<b>6 262</b>	<b>71 843</b>	<b>6 572</b>	<b>67 389</b>	<b>6 407</b>	<b>70 519</b>	<b>6 775</b>	<b>74 137</b>	<b>6 305</b>	<b>72 200</b>	<b>6 608</b>	<b>67 795</b>	<b>6 444</b>	<b>70 959</b>	<b>6 444</b>	<b>70 959</b>	<b>6 444</b>	<b>70 959</b>	<b>6 444</b>	<b>70 959</b>
<b>Western region</b>	<b>855</b>	<b>9 140</b>	<b>745</b>	<b>8 916</b>	<b>817</b>	<b>8 833</b>	<b>836</b>	<b>9 044</b>	<b>867</b>	<b>9 173</b>	<b>753</b>	<b>8 946</b>	<b>820</b>	<b>8 873</b>	<b>840</b>	<b>9 079</b>	<b>840</b>	<b>9 079</b>	<b>840</b>	<b>9 079</b>	<b>840</b>	<b>9 079</b>
Bayan-Ulgii	216	2 550	203	2 585	233	2 616	241	2 666	220	2 559	206	2 582	236	2 619	244	2 673	244	2 673	244	2 673	244	2 673
Govii-Altai	99	1 174	93	1 098	96	1 096	99	1 179	101	1 183	92	1 099	98	1 102	98	1 188	98	1 188	98	1 188	98	1 188
Zavkhan	149	1 484	102	1 315	122	1 222	123	1 315	151	1 487	103	1 322	120	1 230	123	1 314	123	1 314	123	1 314	123	1 314
Uvs	183	1 833	176	1 885	169	1 873	175	1 734	186	1 847	179	1 897	169	1 880	176	1 748	176	1 748	176	1 748	176	1 748
Khovd	208	2 099	171	2 033	197	2 026	198	2 150	209	2 097	173	2 046	197	2 042	199	2 156	199	2 156	199	2 156	199	2 156
<b>Khangaig region</b>	<b>1 123</b>	<b>12 583</b>	<b>1 097</b>	<b>12 049</b>	<b>1 150</b>	<b>11 419</b>	<b>1 039</b>	<b>11 549</b>	<b>1 125</b>	<b>12 639</b>	<b>1 099</b>	<b>12 092</b>	<b>1 156</b>	<b>11 462</b>	<b>1 044</b>	<b>11 582</b>	<b>1 044</b>	<b>11 582</b>	<b>1 044</b>	<b>11 582</b>	<b>1 044</b>	<b>11 582</b>
Arkhangai	164	1 878	169	1 820	191	1 761	132	1 592	165	1 890	170	1 826	193	1 774	132	1 593	132	1 593	132	1 593	132	1 593
Bayankhongor	184	1 957	151	1 820	198	1 812	196	1 879	182	1 962	151	1 824	198	1 811	198	1 888	198	1 888	198	1 888	198	1 888
Bulgan	64	913	62	803	74	749	49	729	64	920	62	806	75	757	49	737	49	737	49	737	49	737
Orkhon	226	2 458	234	2 402	247	2 358	213	2 495	228	2 473	235	2 423	247	2 366	214	2 512	214	2 512	214	2 512	214	2 512
Uvurkhangai	229	2 512	209	2 464	225	2 196	229	2 215	231	2 524	210	2 470	225	2 205	231	2 214	231	2 214	231	2 214	231	2 214
Khuvsgul	256	2 865	272	2 740	215	2 543	220	2 639	255	2 870	271	2 743	218	2 549	220	2 638	220	2 638	220	2 638	220	2 638
<b>Central region</b>	<b>862</b>	<b>9 442</b>	<b>844</b>	<b>9 083</b>	<b>837</b>	<b>8 258</b>	<b>766</b>	<b>8 721</b>	<b>867</b>	<b>9 485</b>	<b>849</b>	<b>9 114</b>	<b>846</b>	<b>8 295</b>	<b>768</b>	<b>8 764</b>	<b>768</b>	<b>8 764</b>	<b>768</b>	<b>8 764</b>	<b>768</b>	<b>8 764</b>
Govisumber	38	401	35	419	39	384	38	434	40	405	35	422	40	386	38	433	38	433	38	433	38	433
Darkhan-Uul	209	2 414	210	2 305	223	2 052	181	2 193	209	2 427	209	2 315	226	2 060	181	2 203	181	2 203	181	2 203	181	2 203
Dornogovi	116	1 399	145	1 342	128	1 199	119	1 253	117	1 414	147	1 352	126	1 204	120	1 259	120	1 259	120	1 259	120	1 259
Dundgovi	98	910	77	897	69	795	68	834	98	915	78	894	69	798	68	841	68	841	68	841	68	841
Umnugovi	156	1 380	123	1 288	134	1 166	142	1 408	157	1 378	125	1 296	138	1 171	142	1 422	142	1 422	142	1 422	142	1 422
Selenge	160	1 774	147	1 704	150	1 567	122	1 556	161	1 785	149	1 714	152	1 576	122	1 557	122	1 557	122	1 557	122	1 557
Tuv	85	1 164	107	1 128	94	1 095	96	1 043	85	1 161	106	1 121	95	1 100	97	1 049	97	1 049	97	1 049	97	1 049
<b>Eastern region</b>	<b>372</b>	<b>4 572</b>	<b>382</b>	<b>4 565</b>	<b>441</b>	<b>4 235</b>	<b>381</b>	<b>4 283</b>	<b>374</b>	<b>4 585</b>	<b>382</b>	<b>4 582</b>	<b>440</b>	<b>4 253</b>	<b>385</b>	<b>4 303</b>	<b>385</b>	<b>4 303</b>	<b>385</b>	<b>4 303</b>	<b>385</b>	<b>4 303</b>
Dornod	155	1 777	153	1 913	171	1 759	153	1 768	158	1 788	152	1 921	170	1 774	155	1 776	155	1 776	155	1 776	155	1 776
Sukhbaatar	112	1 278	98	1 159	141	1 161	102	1 183	112	1 277	99	1 167	142	1 160	102	1 188	102	1 188	102	1 188	102	1 188
Khentii	105	1 517	131	1 493	129	1 315	126	1 332	104	1 520	131	1 494	128	1 319	128	1 339	128	1 339	128	1 339	128	1 339
<b>Ulaanbaatar</b>	<b>3 515</b>	<b>37 993</b>	<b>3 194</b>	<b>37 230</b>	<b>3 327</b>	<b>34 644</b>	<b>3 385</b>	<b>36 922</b>	<b>3 542</b>	<b>38 255</b>	<b>3 222</b>	<b>37 466</b>	<b>3 346</b>	<b>34 912</b>	<b>3 407</b>	<b>37 231</b>	<b>3 407</b>	<b>37 231</b>	<b>3 407</b>	<b>37 231</b>	<b>3 407</b>	<b>37 231</b>

Source: Ministry of Health

## 3.3 INFANT MORTALITY, by regions, aimags and the capital, in the first 11 months of selected years

Aimags and the capital	Infant mortality											Infant mortality rate per 1000 live births										
	2015		2016		2017		2018		2015		2016		2017		2018							
	Nov	Jan-Nov	Nov	Jan-Nov	Nov	Jan-Nov	Nov	Jan-Nov	Nov	Jan-Nov	Nov	Jan-Nov	Nov	Jan-Nov	Nov	Jan-Nov						
<b>Total</b>	<b>95</b>	<b>1 104</b>	<b>80</b>	<b>1 222</b>	<b>74</b>	<b>923</b>	<b>76</b>	<b>941</b>	<b>14</b>	<b>15</b>	<b>13</b>	<b>17</b>	<b>11</b>	<b>14</b>	<b>12</b>	<b>13</b>						
<b>Western region</b>	<b>20</b>	<b>196</b>	<b>11</b>	<b>197</b>	<b>6</b>	<b>140</b>	<b>10</b>	<b>141</b>	<b>23</b>	<b>21</b>	<b>15</b>	<b>22</b>	<b>7</b>	<b>16</b>	<b>12</b>	<b>16</b>						
Bayan-Ulgii	10	62	1	74	0	30	2	46	45	24	5	29	0	11	8	17						
Govii-Altai	1	16	0	18	1	19	2	19	10	14	0	16	10	17	20	16						
Zavkhan	0	39	1	21	0	22	3	18	0	26	10	16	0	18	24	14						
Uvs	6	38	2	44	4	34	1	26	32	21	11	23	24	18	6	15						
Khovd	3	41	7	40	1	35	2	32	14	20	40	20	5	17	10	15						
<b>Khangai region</b>	<b>12</b>	<b>200</b>	<b>19</b>	<b>247</b>	<b>12</b>	<b>176</b>	<b>10</b>	<b>163</b>	<b>11</b>	<b>16</b>	<b>17</b>	<b>20</b>	<b>10</b>	<b>15</b>	<b>10</b>	<b>14</b>						
Arkhangai	0	26	2	33	2	31	0	30	0	14	12	18	10	17	0	19						
Bayankhongor	1	29	4	45	2	27	2	23	5	15	26	25	10	15	10	12						
Bulgan	0	17	3	10	1	9	0	12	0	18	48	12	13	12	0	16						
Orkhon	4	30	2	29	1	11	1	18	18	12	9	12	4	5	5	7						
Uvurkhangai	4	35	4	52	2	39	2	35	17	14	19	21	9	18	9	16						
Khovsgul	3	63	4	78	4	59	5	45	12	22	15	28	18	23	23	17						
<b>Central region</b>	<b>8</b>	<b>102</b>	<b>10</b>	<b>142</b>	<b>15</b>	<b>89</b>	<b>8</b>	<b>104</b>	<b>9</b>	<b>11</b>	<b>12</b>	<b>16</b>	<b>18</b>	<b>11</b>	<b>10</b>	<b>12</b>						
Govisumber	2	6	1	7	0	2	0	1	50	15	29	17	0	5	0	2						
Darkhan-Uul	2	27	2	30	5	22	1	24	10	11	10	13	22	11	6	11						
Dornogovi	0	17	0	20	4	13	1	14	0	12	0	15	32	11	8	11						
Dundgovi	0	6	3	15	0	6	1	7	0	7	38	17	0	8	15	8						
Umnugovi	1	21	2	22	2	19	1	22	6	15	16	17	14	16	7	15						
Selenge	0	11	2	25	4	16	2	16	0	6	13	15	26	10	16	10						
Tuv	3	14	0	23	0	11	2	20	35	12	0	21	0	10	21	19						
<b>Eastern region</b>	<b>10</b>	<b>63</b>	<b>2</b>	<b>73</b>	<b>8</b>	<b>65</b>	<b>2</b>	<b>36</b>	<b>27</b>	<b>14</b>	<b>5</b>	<b>16</b>	<b>18</b>	<b>15</b>	<b>5</b>	<b>8</b>						
Dornod	2	12	1	23	0	23	1	8	13	7	7	12	0	13	6	5						
Sukhbaatar	6	24	1	27	5	20	1	12	54	19	10	23	35	17	10	10						
Khentii	2	27	0	23	3	22	0	16	19	18	0	15	23	17	0	12						
<b>Ulaanbaatar</b>	<b>45</b>	<b>543</b>	<b>38</b>	<b>563</b>	<b>33</b>	<b>453</b>	<b>46</b>	<b>497</b>	<b>13</b>	<b>14</b>	<b>12</b>	<b>15</b>	<b>10</b>	<b>13</b>	<b>14</b>	<b>13</b>						

## 3.4 UNDER-FIVE MORTALITY, by regions, aimags and the capital, in the first 11 months of selected years

Aimags and the capital	Under-five mortality											Under-five mortality rate per 1000 live births					
	2015		2016		2017		2018		2015		2016		2017		2018		
	Nov	Jan-Nov	Nov	Jan-Nov	Nov	Jan-Nov	Nov	Jan-Nov	Nov	Jan-Nov	Nov	Jan-Nov	Nov	Jan-Nov	Nov	Jan-Nov	
<b>Total</b>	<b>115</b>	<b>1 322</b>	<b>102</b>	<b>1 508</b>	<b>90</b>	<b>1 124</b>	<b>100</b>	<b>1 188</b>	<b>17</b>	<b>18</b>	<b>16</b>	<b>21</b>	<b>14</b>	<b>17</b>	<b>16</b>	<b>17</b>	
<b>Western region</b>	<b>21</b>	<b>230</b>	<b>16</b>	<b>236</b>	<b>11</b>	<b>174</b>	<b>14</b>	<b>193</b>	<b>24</b>	<b>25</b>	<b>21</b>	<b>26</b>	<b>13</b>	<b>20</b>	<b>17</b>	<b>21</b>	
Bayan-Ulgii	11	79	2	85	1	42	5	65	50	31	10	33	4	16	20	24	
Govi-Altai	1	19	1	21	1	23	2	23	10	16	11	19	10	21	20	19	
Zavkhan	0	43	1	26	0	23	4	28	0	29	10	20	0	19	33	21	
Uvs	6	43	4	54	5	41	1	35	32	23	22	28	30	22	6	20	
Khovd	3	46	8	50	4	45	2	42	14	22	46	24	20	22	10	19	
<b>Khangaig region</b>	<b>18</b>	<b>246</b>	<b>21</b>	<b>312</b>	<b>13</b>	<b>210</b>	<b>17</b>	<b>219</b>	<b>16</b>	<b>19</b>	<b>19</b>	<b>26</b>	<b>11</b>	<b>18</b>	<b>16</b>	<b>19</b>	
Arkhangai	1	34	2	48	2	38	1	40	6	18	12	26	10	21	8	25	
Bayankhongor	3	36	4	56	2	31	5	37	16	18	26	31	10	17	25	20	
Bulgan	0	18	3	12	1	11	2	17	0	20	48	15	13	15	41	23	
Orkhon	7	36	2	34	1	12	2	24	31	15	9	14	4	5	9	10	
Uvurkhangai	4	45	6	72	2	49	2	44	17	18	29	29	9	22	9	20	
Khuvsugl	3	77	4	90	5	69	5	57	12	27	15	33	23	27	23	22	
<b>Central region</b>	<b>10</b>	<b>128</b>	<b>13</b>	<b>182</b>	<b>17</b>	<b>124</b>	<b>11</b>	<b>136</b>	<b>12</b>	<b>13</b>	<b>15</b>	<b>20</b>	<b>20</b>	<b>15</b>	<b>14</b>	<b>16</b>	
Govisumber	2	7	1	9	0	5	0	3	50	17	29	21	0	13	0	7	
Darkhan-Uul	2	32	3	37	5	27	1	30	10	13	14	16	22	13	6	14	
Dornogovi	0	17	0	22	4	14	3	20	0	12	0	16	32	12	25	16	
Dundgovi	0	9	3	19	0	12	2	12	0	10	38	21	0	15	29	14	
Umnugovi	1	26	3	28	2	24	1	24	6	19	24	22	14	20	7	17	
Selenge	1	18	3	33	5	22	2	19	6	10	20	19	33	14	16	12	
Tuv	4	19	0	34	1	20	2	28	47	16	0	30	11	18	21	27	
<b>Eastern region</b>	<b>10</b>	<b>75</b>	<b>3</b>	<b>100</b>	<b>8</b>	<b>78</b>	<b>4</b>	<b>50</b>	<b>27</b>	<b>16</b>	<b>8</b>	<b>22</b>	<b>18</b>	<b>18</b>	<b>10</b>	<b>12</b>	
Dornod	2	17	1	32	0	28	3	12	13	10	7	17	0	16	19	7	
Sukhbaatar	6	29	1	32	5	23	1	17	54	23	10	27	35	20	10	14	
Khentii	2	29	1	36	3	27	0	21	19	19	8	24	23	20	0	16	
<b>Ulaanbaatar</b>	<b>56</b>	<b>643</b>	<b>49</b>	<b>678</b>	<b>41</b>	<b>538</b>	<b>54</b>	<b>590</b>	<b>16</b>	<b>17</b>	<b>15</b>	<b>18</b>	<b>12</b>	<b>15</b>	<b>16</b>	<b>16</b>	

Source: Ministry of Health

## 3.5 DEATHS, by regions, aimags and the capital, in the first 11 months of selected years

Aimags and the capital	Deaths											Deaths in hospitals						
	2015		2016		2017		2018		2016		2017		2018		2018		2018	
	Nov	Jan-Nov	Nov	Jan-Nov	Nov	Jan-Nov	Nov	Jan-Nov	Nov	Jan-Nov	Nov	Jan-Nov	Nov	Jan-Nov	Nov	Jan-Nov	Nov	Jan-Nov
<b>Total</b>	<b>1 294</b>	<b>14 889</b>	<b>1 348</b>	<b>14 895</b>	<b>1 292</b>	<b>14 401</b>	<b>1 361</b>	<b>15 721</b>	<b>363</b>	<b>4 015</b>	<b>324</b>	<b>4 186</b>	<b>334</b>	<b>3 876</b>	<b>362</b>	<b>4 332</b>		
<b>Western region</b>	<b>146</b>	<b>1 904</b>	<b>169</b>	<b>1 882</b>	<b>163</b>	<b>1 789</b>	<b>154</b>	<b>1 860</b>	<b>39</b>	<b>441</b>	<b>33</b>	<b>436</b>	<b>29</b>	<b>366</b>	<b>34</b>	<b>367</b>		
Bayan-Ulgii	43	484	41	473	39	406	40	454	12	120	10	127	5	71	9	92		
Govi-Altai	20	258	25	288	30	260	35	277	9	73	8	89	7	72	5	63		
Zavkhan	26	365	39	358	20	337	37	337	5	87	7	77	2	69	11	75		
Uvs	32	411	33	416	35	393	22	415	9	70	0	69	6	65	4	64		
Khovd	25	386	31	347	39	393	20	377	4	91	8	74	9	89	5	73		
<b>Khangai region</b>	<b>235</b>	<b>2 971</b>	<b>252</b>	<b>3 011</b>	<b>234</b>	<b>2 845</b>	<b>268</b>	<b>3 044</b>	<b>47</b>	<b>595</b>	<b>39</b>	<b>652</b>	<b>39</b>	<b>545</b>	<b>58</b>	<b>593</b>		
Arkhangai	44	453	33	448	30	413	40	480	11	91	4	110	5	64	9	96		
Bayankhongor	32	434	48	475	29	407	41	464	8	115	14	131	7	96	8	95		
Bulgan	26	311	30	298	35	311	19	294	5	64	4	43	4	45	3	42		
Orkhon	48	488	35	460	36	445	52	479	6	79	3	69	3	72	10	91		
Uvurkhangai	35	568	47	610	39	549	49	602	9	110	7	147	7	135	13	131		
Khuvsgul	50	717	59	720	65	720	67	725	8	136	7	152	13	133	15	138		
<b>Central region</b>	<b>183</b>	<b>2 281</b>	<b>238</b>	<b>2 388</b>	<b>208</b>	<b>2 233</b>	<b>198</b>	<b>2 393</b>	<b>25</b>	<b>349</b>	<b>36</b>	<b>397</b>	<b>43</b>	<b>345</b>	<b>20</b>	<b>383</b>		
Govisumber	7	71	9	69	6	76	4	58	2	11	0	14	0	5	0	9		
Darkhan-Uul	39	487	54	509	51	512	41	526	6	88	8	95	8	86	4	77		
Dornogovi	27	302	35	339	26	315	37	367	3	65	8	63	9	51	5	72		
Dundgovi	24	237	20	249	20	209	18	246	3	38	3	36	3	32	3	42		
Umnugovi	15	288	31	294	28	278	22	289	2	65	7	78	8	81	3	84		
Selenge	44	478	65	540	43	449	49	479	2	31	4	43	8	29	2	34		
Tuv	27	418	24	388	34	394	27	428	7	51	6	68	7	61	3	65		
<b>Eastern region</b>	<b>93</b>	<b>1 011</b>	<b>101</b>	<b>1 121</b>	<b>81</b>	<b>992</b>	<b>80</b>	<b>1 054</b>	<b>21</b>	<b>217</b>	<b>12</b>	<b>230</b>	<b>15</b>	<b>215</b>	<b>17</b>	<b>219</b>		
Dornod	31	399	49	478	28	387	37	400	8	95	8	109	6	96	11	103		
Sukhbaatar	19	294	17	305	23	295	24	325	8	54	2	56	6	58	4	60		
Khentii	43	318	35	338	30	310	19	329	5	68	2	65	3	61	2	56		
<b>Ulaanbaatar</b>	<b>637</b>	<b>6 722</b>	<b>588</b>	<b>6 493</b>	<b>606</b>	<b>6 542</b>	<b>661</b>	<b>7 370</b>	<b>231</b>	<b>2 413</b>	<b>204</b>	<b>2 471</b>	<b>208</b>	<b>2 405</b>	<b>233</b>	<b>2 770</b>		

Source: Ministry of Health

## 3.6 INPATIENTS, by regions, aimags and the capital, in the first 11 months of selected years

Aimags and the capital	2015		2016		2017		2018		2018 Jan-Nov 2017 Jan-Nov
	Nov	Jan-Nov	Nov	Jan-Nov	Nov	Jan-Nov	Nov	Jan-Nov	
<b>Total</b>	<b>68 698</b>	<b>708 772</b>	<b>74 309</b>	<b>766 938</b>	<b>75 179</b>	<b>772 353</b>	<b>76 673</b>	<b>816 981</b>	<b>105.8</b>
<b>Western region</b>	<b>8 681</b>	<b>90 699</b>	<b>8 702</b>	<b>95 760</b>	<b>8 679</b>	<b>93 498</b>	<b>8 638</b>	<b>93 915</b>	<b>100.4</b>
Bayan-Ulgii	2 241	24 616	2 213	26 440	2 249	24 809	2 185	24 580	99.1
Govi-Altai	1 245	13 062	1 324	13 294	1 241	13 194	1 170	13 164	99.8
Zavkhan	1 381	14 733	1 434	15 706	1 474	14 914	1 525	15 650	104.9
Uvs	1 498	17 068	1 746	19 148	1 813	19 850	1 772	19 168	96.6
Khovd	2 316	21 220	1 985	21 172	1 902	20 731	1 986	21 353	103.0
<b>Khangai region</b>	<b>10 250</b>	<b>109 668</b>	<b>11 053</b>	<b>118 385</b>	<b>11 318</b>	<b>114 922</b>	<b>11 085</b>	<b>121 304</b>	<b>105.6</b>
Arkhangai	1 640	17 418	1 838	19 025	1 820	18 197	1 712	18 943	104.1
Bayankhongor	1 565	17 208	1 660	18 760	1 709	18 046	1 725	18 929	104.9
Bulgan	1 130	10 484	1 011	11 170	1 013	10 748	1 103	11 402	106.1
Orkhon	1 692	18 388	1 926	19 930	2 026	20 667	2 084	22 723	109.9
Uvurkhangai	1 979	21 448	2 195	22 835	2 249	22 011	2 085	22 318	101.4
Khuvsgul	2 244	24 722	2 423	26 665	2 501	25 253	2 376	26 989	106.9
<b>Central region</b>	<b>8 838</b>	<b>94 027</b>	<b>9 997</b>	<b>105 419</b>	<b>10 229</b>	<b>102 837</b>	<b>10 157</b>	<b>106 976</b>	<b>104.0</b>
Govisumber	403	4 146	452	4 568	421	4 338	436	4 682	107.9
Darkhan-Uul	2 426	25 658	2 624	27 748	2 817	27 138	2 736	28 123	103.6
Dornogovi	1 147	12 226	1 348	14 376	1 306	14 490	1 492	15 318	105.7
Dundgovi	815	9 109	984	10 172	1 022	9 876	934	10 124	102.5
Umnugovi	991	11 051	1 116	12 389	1 253	12 298	1 185	13 723	111.6
Selenge	1 717	18 611	1 995	21 159	1 987	20 631	2 080	21 011	101.8
Tuv	1 339	13 226	1 478	15 007	1 423	14 066	1 294	13 995	99.5
<b>Eastern region</b>	<b>3 679</b>	<b>41 096</b>	<b>4 115</b>	<b>44 843</b>	<b>4 109</b>	<b>43 590</b>	<b>3 962</b>	<b>44 783</b>	<b>102.7</b>
Dornod	1 420	15 318	1 665	17 409	1 615	17 424	1 494	17 504	100.5
Sukhbaatar	1 046	11 633	1 080	12 108	1 135	11 962	1 061	12 203	102.0
Khentii	1 213	14 145	1 370	15 326	1 359	14 204	1 407	15 076	106.1
<b>Ulaanbaatar</b>	<b>37 250</b>	<b>373 282</b>	<b>40 442</b>	<b>402 531</b>	<b>40 844</b>	<b>417 506</b>	<b>42 831</b>	<b>450 003</b>	<b>107.8</b>

Source: Ministry of Health



## 3.7 CASES OF COMMUNICABLE DISEASES, by type of disease, and month

Periods	Cases of communicable diseases						
	Viral hepatitis	Tuberculosis	Varicella	Shigellosis	Syphilis		
2015	Jan	3 147	90	381	705	109	652
	Feb	2 384	62	316	434	67	568
	Mar	3 577	104	467	610	91	766
	Apr	4 471	94	459	776	88	772
	May	6 883	44	441	760	74	705
	Jun	15 287	50	424	658	155	638
	Jul	7 144	55	357	248	297	457
	Aug	2 797	74	318	56	516	395
	Sep	3 135	76	310	61	634	691
	Oct	3 037	87	268	218	302	661
	Nov	3 311	93	268	401	242	655
	<b>Jan-Nov</b>	<b>55 173</b>	<b>829</b>	<b>4 009</b>	<b>4 927</b>	<b>2 575</b>	<b>6 960</b>
	Dec	4 227	63	261	697	162	718
	<b>Jan-Dec</b>	<b>59 400</b>	<b>892</b>	<b>4 270</b>	<b>5 624</b>	<b>2 737</b>	<b>7 678</b>
2016	Jan	5 908	57	283	813	126	527
	Feb	6 391	49	305	693	112	474
	Mar	13 054	37	440	626	79	550
	Apr	12 185	54	488	601	98	607
	May	7 603	47	480	654	133	574
	Jun	6 167	55	422	556	245	466
	Jul	2 866	44	294	164	386	297
	Aug	2 912	28	276	62	510	443
	Sep	2 511	42	294	86	456	460
	Oct	2 858	55	208	369	312	571
	Nov	3 560	60	281	1 054	230	585
	<b>Jan-Nov</b>	<b>66 015</b>	<b>528</b>	<b>3 771</b>	<b>5 678</b>	<b>2 687</b>	<b>5 554</b>
	Dec	3 648	38	274	1 156	161	639
	<b>Jan-Dec</b>	<b>69 663</b>	<b>566</b>	<b>4 045</b>	<b>6 834</b>	<b>2 848</b>	<b>6 193</b>
2017	Jan	3 556	39	305	1 075	143	565
	Feb	2 877	32	230	868	147	474
	Mar	5 106	61	363	1 251	145	500
	Apr	5 177	37	435	1 181	149	542
	May	5 388	42	453	1 558	294	572
	Jun	3 973	57	378	1 120	342	472
	Jul	2 508	33	270	341	435	295
	Aug	2 595	25	282	105	618	476
	Sep	2 645	71	241	92	624	504
	Oct	2 870	41	277	376	411	566
	Nov	3 909	52	295	787	359	920
	<b>Jan-Nov</b>	<b>40 604</b>	<b>490</b>	<b>3 529</b>	<b>8 754</b>	<b>3 667</b>	<b>5 886</b>
	Dec	3 696	44	250	890	359	784
	<b>Jan-Dec</b>	<b>44 300</b>	<b>534</b>	<b>3 779</b>	<b>9 644</b>	<b>4 026</b>	<b>6 670</b>
2018	Jan	3 338	49	280	958	261	582
	Feb	2 665	42	247	569	260	405
	Mar	3 588	38	327	688	269	624
	Apr	3 827	35	413	745	323	562
	May	4 112	38	375	879	369	554
	Jun	4 297	27	359	835	710	509
	Jul	3 101	41	265	384	934	358
	Aug	3 315	38	282	115	909	487
	Sep	2 866	50	209	100	896	377
	Oct	3 191	36	255	515	514	556
	Nov	3 210	40	236	881	448	467
	<b>Jan-Nov</b>	<b>37 510</b>	<b>434</b>	<b>3 248</b>	<b>6 669</b>	<b>5 893</b>	<b>5 481</b>
	percent						
	<u>2018 Jan-Nov</u> 2017 Jan-Nov	92.4	88.6	92.0	76.2	160.7	93.1
	<u>2018 Nov</u> 2017 Nov	82.1	76.9	80.0	111.9	124.8	50.8
	<u>2018 Nov</u> 2018 Oct	100.6	111.1	92.5	171.1	87.2	84.0

Source: Ministry of Health

Table 3.7 continuation

Periods		Gonococcal infection	Trichomoniasis	Mycoses	Hand, foot and mouth disease
2015	Jan	486	365	254	34
	Feb	387	259	190	32
	Mar	518	433	218	178
	Apr	438	416	141	184
	May	410	305	107	150
	Jun	387	272	120	210
	Jul	309	270	48	193
	Aug	401	213	128	132
	Sep	426	271	133	102
	Oct	372	422	124	78
	Nov	418	384	132	106
	<b>Jan-Nov</b>	<b>4 552</b>	<b>3 610</b>	<b>1 595</b>	<b>1 399</b>
	Dec	423	428	110	125
<b>Jan-Dec</b>	<b>4 975</b>	<b>4 038</b>	<b>1 705</b>	<b>1 524</b>	
2016	Jan	418	436	118	170
	Feb	318	380	116	302
	Mar	383	508	169	713
	Apr	352	400	111	891
	May	387	365	100	931
	Jun	316	343	77	960
	Jul	266	204	40	524
	Aug	322	292	72	525
	Sep	357	316	117	197
	Oct	393	390	150	161
	Nov	404	365	120	121
	<b>Jan-Nov</b>	<b>3 916</b>	<b>3 999</b>	<b>1 190</b>	<b>5 495</b>
	Dec	458	372	204	74
<b>Jan-Dec</b>	<b>4 374</b>	<b>4 371</b>	<b>1 394</b>	<b>5 569</b>	
2017	Jan	458	509	180	71
	Feb	299	343	129	215
	Mar	409	428	148	1 499
	Apr	378	334	88	1 636
	May	378	347	103	997
	Jun	385	330	78	298
	Jul	335	242	102	169
	Aug	347	345	97	141
	Sep	304	321	172	155
	Oct	336	336	118	196
	Nov	380	319	178	369
	<b>Jan-Nov</b>	<b>4 009</b>	<b>3 854</b>	<b>1 393</b>	<b>5 746</b>
	Dec	401	393	80	305
<b>Jan-Dec</b>	<b>4 410</b>	<b>4 247</b>	<b>1 473</b>	<b>6 051</b>	
2018	Jan	386	333	159	173
	Feb	367	340	134	155
	Mar	419	452	89	460
	Apr	472	392	194	488
	May	487	400	147	464
	Jun	535	516	44	345
	Jul	342	228	83	232
	Aug	606	312	150	189
	Sep	400	359	181	80
	Oct	433	318	202	123
	Nov	362	288	195	99
	<b>Jan-Nov</b>	<b>4 809</b>	<b>3 938</b>	<b>1 578</b>	<b>2 808</b>
	percent				
<u>2018 Jan-Nov</u>					
<u>2017 Jan-Nov</u>	120.0	102.2	113.3	48.9	
<u>2018 Nov</u>					
<u>2017 Nov</u>	95.3	90.3	109.6	26.8	
<u>2018 Nov</u>					
<u>2018 Oct</u>	83.6	90.6	96.5	80.5	

Source: Ministry of Health

## IV. METEOROLOGY AND AIR POLLUTION

4.1 METEOROLOGICAL PARAMETERS, by location of metrological station, in November of selected years

Meteorological stations	Average air temperature (°C)						Comparison of multi-year (1981-2010) average temperature (°C) : +/-						Maximum temperature (°C)						Minimum temperature (°C)																																																																																																																																																																																																																																																																																																																																																																																																																																																																																																																																																						
	Nov 2015		Nov 2016		Nov 2017		Nov 2018		Nov 2015		Nov 2016		Nov 2017		Nov 2018		Nov 2015		Nov 2016		Nov 2017		Nov 2018																																																																																																																																																																																																																																																																																																																																																																																																																																																																																																																																																		
	Nov 2015	Nov 2016	Nov 2017	Nov 2018	Nov 2015	Nov 2016	Nov 2017	Nov 2018	Nov 2015	Nov 2016	Nov 2017	Nov 2018	Nov 2015	Nov 2016	Nov 2017	Nov 2018	Nov 2015	Nov 2016	Nov 2017	Nov 2018	Nov 2015	Nov 2016	Nov 2017	Nov 2018																																																																																																																																																																																																																																																																																																																																																																																																																																																																																																																																																	
<b>West region</b>																																																																																																																																																																																																																																																																																																																																																																																																																																																																																																																																																																									
Altai	-9.8	-8.7	-8.6	-9.5	0.0	1.1	1.2	0.3	9.9	11.9	10.2	5.0	30.7	-31.5	-22.9	-24.9	-9.8	-8.7	-8.6	-9.5	0.0	1.1	1.2	0.3	9.9	11.9	10.2	5.0	30.7	-31.5	-22.9	-24.9																																																																																																																																																																																																																																																																																																																																																																																																																																																																																																																																									
Ulgii	-8.4	-8.3	-6.7	-7.5	-0.5	-0.4	1.2	0.4	9.8	11.9	12.0	5.8	-27.7	-28.0	-20.1	-20.0	Ulaangom	-9.8	-13.7	-9.7	-10.8	-0.6	-4.5	-0.5	-1.6	2.9	0.1	6.4	0.6	-25.6	-29.2	-23.1	-22.8	Uliastai	-11.2	-13.6	-12.4	-13.5	1.2	-1.2	0.0	-1.1	8.9	10.2	8.4	6.2	-31.9	-36.6	-26.4	-27.7	Tosontsengel	-15.0	-18.3	-16.3	-17.2	2.2	-1.1	0.9	0.0	8.6	10.9	2.8	4.4	-35.8	-42.5	-33.7	-31.0	Khovd	-7.6	-7.9	-7.2	-7.6	1.6	1.3	2.0	1.6	12.0	17.9	10.2	11.4	-22.0	-27.1	-22.1	-18.9	<b>Khangai region</b>																										Arvaikheer	-7.6	-6.6	-6.9	-6.5	-0.9	0.1	-0.2	0.2	14.8	15.9	14.0	14.5	-23.8	-22.9	-21.0	-22.1	Bayankhongor	-10.0	-9.2	-8.5	-9.0	-0.2	0.6	1.3	0.8	10.2	6.5	10.9	9.1	-27.8	-24.0	-21.7	-20.3	Bulgan	-13.3	-15.1	-11.9	-10.7	-2.6	-4.4	-1.2	0.0	15.6	14.0	14.8	9.1	-33.1	-38.5	-29.2	-24.8	Murun	-13.3	-14.3	-7.7	-10.6	-3.1	-4.1	2.5	-0.4	9.0	7.4	9.0	3.1	-29.8	-35.9	-20.8	-23.1	Kharkhorin	-9.5	-7.9	-7.5	-7.4	-0.8	0.0	-	0.0	14.0	16.6	14.2	12.1	-28.0	-30.5	-23.8	-21.0	Khatgal	-13.7	-14.9	-10.4	-14.4	-0.8	-2.0	2.5	-1.5	10.2	5.2	9.5	4.2	-30.9	-34.5	-25.8	-31.5	Tsetserleg	-8.6	-8.2	-6.9	-8.2	-1.4	-1.0	0.3	-1.0	13.4	15.9	13.9	12.1	-25.0	-28.3	-19.6	-21.4	Erdenet	-10.3	-11.4	-9.2	-8.0	-2.0	-3.1	-0.9	0.3	14.2	6.2	13.3	10.4	-25.9	-29.5	-27.0	-20.6	<b>Central region</b>																										Baruunkharaa	-11.9	-16.0	-10.3	-9.7	-1.0	-5.1	0.6	1.2	13.0	6.3	14.3	14.6	-31.5	-36.2	-27.3	-25.2	Dalanzadgad	-4.5	-3.5	-4.3	-4.2	-0.1	0.9	0.1	0.2	18.9	17.4	15.3	17.8	-23.5	-19.8	-17.0	-16.3	Darkhan	-11.9	-15.3	-9.2	-7.8	-1.7	-5.4	0.7	2.1	11.4	0.3	14.3	12.3	-26.7	-28.9	-23.8	-22.3	Mandalgovi	-9.8	-8.7	-8.8	-7.4	-1.6	-0.5	-0.6	0.8	13.3	13.5	12.3	13.2	-29.2	-24.8	-24.9	-20.8	Zamiin-Uud	-6.9	-5.4	-6.3	-4.7	-0.6	0.9	0.0	1.6	16.7	17.2	16.6	17.4	-28.9	-21.6	-22.6	-20.1	Zuunmod	-12.1	-13.4	-12.7	-9.6	-1.2	-2.5	-1.8	1.3	10.3	10.5	9.8	10.9	-33.3	-30.9	-28.1	-23.9	Zuunkharaa	-11.9	-15.1	-10.1	-9.4	-0.9	0.0	-	0.0	11.0	6.6	14.5	15.0	-32.0	-35.0	-27.2	-25.6	Sainshand	-9.1	-7.4	-7.5	-5.8	-2.4	-0.7	-0.8	0.9	17.3	15.7	12.1	15.0	-28.7	-24.0	-22.0	-18.7	Sukhbaatar	-14.4	-15.5	-9.2	-9.3	-5.0	-6.1	0.2	0.1	9.6	0.8	10.5	11.8	-31.5	-30.7	-23.2	-24.4	Khanbogd	-3.7	-1.8	-0.2	-0.7	-1.6	0.3	1.9	1.4	16.0	18.2	17.6	15.4	-22.1	-20.2	-18.4	-13.0	Choir	-11.0	-10.4	-11.2	-8.1	-1.2	-0.6	-1.4	1.7	12.3	11.0	7.9	11.5	-29.8	-26.3	-26.5	-21.7	<b>East region</b>																										Baruun-Urt	-11.2	-12.4	-12.0	-7.6	-1.7	-2.9	-2.5	1.9	15.6	5.3	10.3	12.8	-32.7	-29.9	-29.2	-23.2	Undurkhaan	-15.2	-17.0	-14.3	-9.4	-3.5	-5.3	-2.6	2.3	14.7	0.9	10.2	13.3	-37.6	-35.6	-31.6	-25.1	Choibalsan	-11.2	-15.1	-10.2	-7.7	-1.8	-5.7	-0.8	1.7	16.5	-2.6	10.4	9.5	-27.9	-25.8	-25.1	-21.5	<b>Ulaanbaatar</b>	-10.9	-13.7	-12.2	-8.8	0.1	-2.7	-1.2	2.2	10.3	6.7	9.4	12.8	-30.2	-31.5	-26.7	-22.3
Ulaangom	-9.8	-13.7	-9.7	-10.8	-0.6	-4.5	-0.5	-1.6	2.9	0.1	6.4	0.6	-25.6	-29.2	-23.1	-22.8	Uliastai	-11.2	-13.6	-12.4	-13.5	1.2	-1.2	0.0	-1.1	8.9	10.2	8.4	6.2	-31.9	-36.6	-26.4	-27.7	Tosontsengel	-15.0	-18.3	-16.3	-17.2	2.2	-1.1	0.9	0.0	8.6	10.9	2.8	4.4	-35.8	-42.5	-33.7	-31.0	Khovd	-7.6	-7.9	-7.2	-7.6	1.6	1.3	2.0	1.6	12.0	17.9	10.2	11.4	-22.0	-27.1	-22.1	-18.9	<b>Khangai region</b>																										Arvaikheer	-7.6	-6.6	-6.9	-6.5	-0.9	0.1	-0.2	0.2	14.8	15.9	14.0	14.5	-23.8	-22.9	-21.0	-22.1	Bayankhongor	-10.0	-9.2	-8.5	-9.0	-0.2	0.6	1.3	0.8	10.2	6.5	10.9	9.1	-27.8	-24.0	-21.7	-20.3	Bulgan	-13.3	-15.1	-11.9	-10.7	-2.6	-4.4	-1.2	0.0	15.6	14.0	14.8	9.1	-33.1	-38.5	-29.2	-24.8	Murun	-13.3	-14.3	-7.7	-10.6	-3.1	-4.1	2.5	-0.4	9.0	7.4	9.0	3.1	-29.8	-35.9	-20.8	-23.1	Kharkhorin	-9.5	-7.9	-7.5	-7.4	-0.8	0.0	-	0.0	14.0	16.6	14.2	12.1	-28.0	-30.5	-23.8	-21.0	Khatgal	-13.7	-14.9	-10.4	-14.4	-0.8	-2.0	2.5	-1.5	10.2	5.2	9.5	4.2	-30.9	-34.5	-25.8	-31.5	Tsetserleg	-8.6	-8.2	-6.9	-8.2	-1.4	-1.0	0.3	-1.0	13.4	15.9	13.9	12.1	-25.0	-28.3	-19.6	-21.4	Erdenet	-10.3	-11.4	-9.2	-8.0	-2.0	-3.1	-0.9	0.3	14.2	6.2	13.3	10.4	-25.9	-29.5	-27.0	-20.6	<b>Central region</b>																										Baruunkharaa	-11.9	-16.0	-10.3	-9.7	-1.0	-5.1	0.6	1.2	13.0	6.3	14.3	14.6	-31.5	-36.2	-27.3	-25.2	Dalanzadgad	-4.5	-3.5	-4.3	-4.2	-0.1	0.9	0.1	0.2	18.9	17.4	15.3	17.8	-23.5	-19.8	-17.0	-16.3	Darkhan	-11.9	-15.3	-9.2	-7.8	-1.7	-5.4	0.7	2.1	11.4	0.3	14.3	12.3	-26.7	-28.9	-23.8	-22.3	Mandalgovi	-9.8	-8.7	-8.8	-7.4	-1.6	-0.5	-0.6	0.8	13.3	13.5	12.3	13.2	-29.2	-24.8	-24.9	-20.8	Zamiin-Uud	-6.9	-5.4	-6.3	-4.7	-0.6	0.9	0.0	1.6	16.7	17.2	16.6	17.4	-28.9	-21.6	-22.6	-20.1	Zuunmod	-12.1	-13.4	-12.7	-9.6	-1.2	-2.5	-1.8	1.3	10.3	10.5	9.8	10.9	-33.3	-30.9	-28.1	-23.9	Zuunkharaa	-11.9	-15.1	-10.1	-9.4	-0.9	0.0	-	0.0	11.0	6.6	14.5	15.0	-32.0	-35.0	-27.2	-25.6	Sainshand	-9.1	-7.4	-7.5	-5.8	-2.4	-0.7	-0.8	0.9	17.3	15.7	12.1	15.0	-28.7	-24.0	-22.0	-18.7	Sukhbaatar	-14.4	-15.5	-9.2	-9.3	-5.0	-6.1	0.2	0.1	9.6	0.8	10.5	11.8	-31.5	-30.7	-23.2	-24.4	Khanbogd	-3.7	-1.8	-0.2	-0.7	-1.6	0.3	1.9	1.4	16.0	18.2	17.6	15.4	-22.1	-20.2	-18.4	-13.0	Choir	-11.0	-10.4	-11.2	-8.1	-1.2	-0.6	-1.4	1.7	12.3	11.0	7.9	11.5	-29.8	-26.3	-26.5	-21.7	<b>East region</b>																										Baruun-Urt	-11.2	-12.4	-12.0	-7.6	-1.7	-2.9	-2.5	1.9	15.6	5.3	10.3	12.8	-32.7	-29.9	-29.2	-23.2	Undurkhaan	-15.2	-17.0	-14.3	-9.4	-3.5	-5.3	-2.6	2.3	14.7	0.9	10.2	13.3	-37.6	-35.6	-31.6	-25.1	Choibalsan	-11.2	-15.1	-10.2	-7.7	-1.8	-5.7	-0.8	1.7	16.5	-2.6	10.4	9.5	-27.9	-25.8	-25.1	-21.5	<b>Ulaanbaatar</b>	-10.9	-13.7	-12.2	-8.8	0.1	-2.7	-1.2	2.2	10.3	6.7	9.4	12.8	-30.2	-31.5	-26.7	-22.3																	
Uliastai	-11.2	-13.6	-12.4	-13.5	1.2	-1.2	0.0	-1.1	8.9	10.2	8.4	6.2	-31.9	-36.6	-26.4	-27.7	Tosontsengel	-15.0	-18.3	-16.3	-17.2	2.2	-1.1	0.9	0.0	8.6	10.9	2.8	4.4	-35.8	-42.5	-33.7	-31.0	Khovd	-7.6	-7.9	-7.2	-7.6	1.6	1.3	2.0	1.6	12.0	17.9	10.2	11.4	-22.0	-27.1	-22.1	-18.9	<b>Khangai region</b>																										Arvaikheer	-7.6	-6.6	-6.9	-6.5	-0.9	0.1	-0.2	0.2	14.8	15.9	14.0	14.5	-23.8	-22.9	-21.0	-22.1	Bayankhongor	-10.0	-9.2	-8.5	-9.0	-0.2	0.6	1.3	0.8	10.2	6.5	10.9	9.1	-27.8	-24.0	-21.7	-20.3	Bulgan	-13.3	-15.1	-11.9	-10.7	-2.6	-4.4	-1.2	0.0	15.6	14.0	14.8	9.1	-33.1	-38.5	-29.2	-24.8	Murun	-13.3	-14.3	-7.7	-10.6	-3.1	-4.1	2.5	-0.4	9.0	7.4	9.0	3.1	-29.8	-35.9	-20.8	-23.1	Kharkhorin	-9.5	-7.9	-7.5	-7.4	-0.8	0.0	-	0.0	14.0	16.6	14.2	12.1	-28.0	-30.5	-23.8	-21.0	Khatgal	-13.7	-14.9	-10.4	-14.4	-0.8	-2.0	2.5	-1.5	10.2	5.2	9.5	4.2	-30.9	-34.5	-25.8	-31.5	Tsetserleg	-8.6	-8.2	-6.9	-8.2	-1.4	-1.0	0.3	-1.0	13.4	15.9	13.9	12.1	-25.0	-28.3	-19.6	-21.4	Erdenet	-10.3	-11.4	-9.2	-8.0	-2.0	-3.1	-0.9	0.3	14.2	6.2	13.3	10.4	-25.9	-29.5	-27.0	-20.6	<b>Central region</b>																										Baruunkharaa	-11.9	-16.0	-10.3	-9.7	-1.0	-5.1	0.6	1.2	13.0	6.3	14.3	14.6	-31.5	-36.2	-27.3	-25.2	Dalanzadgad	-4.5	-3.5	-4.3	-4.2	-0.1	0.9	0.1	0.2	18.9	17.4	15.3	17.8	-23.5	-19.8	-17.0	-16.3	Darkhan	-11.9	-15.3	-9.2	-7.8	-1.7	-5.4	0.7	2.1	11.4	0.3	14.3	12.3	-26.7	-28.9	-23.8	-22.3	Mandalgovi	-9.8	-8.7	-8.8	-7.4	-1.6	-0.5	-0.6	0.8	13.3	13.5	12.3	13.2	-29.2	-24.8	-24.9	-20.8	Zamiin-Uud	-6.9	-5.4	-6.3	-4.7	-0.6	0.9	0.0	1.6	16.7	17.2	16.6	17.4	-28.9	-21.6	-22.6	-20.1	Zuunmod	-12.1	-13.4	-12.7	-9.6	-1.2	-2.5	-1.8	1.3	10.3	10.5	9.8	10.9	-33.3	-30.9	-28.1	-23.9	Zuunkharaa	-11.9	-15.1	-10.1	-9.4	-0.9	0.0	-	0.0	11.0	6.6	14.5	15.0	-32.0	-35.0	-27.2	-25.6	Sainshand	-9.1	-7.4	-7.5	-5.8	-2.4	-0.7	-0.8	0.9	17.3	15.7	12.1	15.0	-28.7	-24.0	-22.0	-18.7	Sukhbaatar	-14.4	-15.5	-9.2	-9.3	-5.0	-6.1	0.2	0.1	9.6	0.8	10.5	11.8	-31.5	-30.7	-23.2	-24.4	Khanbogd	-3.7	-1.8	-0.2	-0.7	-1.6	0.3	1.9	1.4	16.0	18.2	17.6	15.4	-22.1	-20.2	-18.4	-13.0	Choir	-11.0	-10.4	-11.2	-8.1	-1.2	-0.6	-1.4	1.7	12.3	11.0	7.9	11.5	-29.8	-26.3	-26.5	-21.7	<b>East region</b>																										Baruun-Urt	-11.2	-12.4	-12.0	-7.6	-1.7	-2.9	-2.5	1.9	15.6	5.3	10.3	12.8	-32.7	-29.9	-29.2	-23.2	Undurkhaan	-15.2	-17.0	-14.3	-9.4	-3.5	-5.3	-2.6	2.3	14.7	0.9	10.2	13.3	-37.6	-35.6	-31.6	-25.1	Choibalsan	-11.2	-15.1	-10.2	-7.7	-1.8	-5.7	-0.8	1.7	16.5	-2.6	10.4	9.5	-27.9	-25.8	-25.1	-21.5	<b>Ulaanbaatar</b>	-10.9	-13.7	-12.2	-8.8	0.1	-2.7	-1.2	2.2	10.3	6.7	9.4	12.8	-30.2	-31.5	-26.7	-22.3																																		
Tosontsengel	-15.0	-18.3	-16.3	-17.2	2.2	-1.1	0.9	0.0	8.6	10.9	2.8	4.4	-35.8	-42.5	-33.7	-31.0	Khovd	-7.6	-7.9	-7.2	-7.6	1.6	1.3	2.0	1.6	12.0	17.9	10.2	11.4	-22.0	-27.1	-22.1	-18.9	<b>Khangai region</b>																										Arvaikheer	-7.6	-6.6	-6.9	-6.5	-0.9	0.1	-0.2	0.2	14.8	15.9	14.0	14.5	-23.8	-22.9	-21.0	-22.1	Bayankhongor	-10.0	-9.2	-8.5	-9.0	-0.2	0.6	1.3	0.8	10.2	6.5	10.9	9.1	-27.8	-24.0	-21.7	-20.3	Bulgan	-13.3	-15.1	-11.9	-10.7	-2.6	-4.4	-1.2	0.0	15.6	14.0	14.8	9.1	-33.1	-38.5	-29.2	-24.8	Murun	-13.3	-14.3	-7.7	-10.6	-3.1	-4.1	2.5	-0.4	9.0	7.4	9.0	3.1	-29.8	-35.9	-20.8	-23.1	Kharkhorin	-9.5	-7.9	-7.5	-7.4	-0.8	0.0	-	0.0	14.0	16.6	14.2	12.1	-28.0	-30.5	-23.8	-21.0	Khatgal	-13.7	-14.9	-10.4	-14.4	-0.8	-2.0	2.5	-1.5	10.2	5.2	9.5	4.2	-30.9	-34.5	-25.8	-31.5	Tsetserleg	-8.6	-8.2	-6.9	-8.2	-1.4	-1.0	0.3	-1.0	13.4	15.9	13.9	12.1	-25.0	-28.3	-19.6	-21.4	Erdenet	-10.3	-11.4	-9.2	-8.0	-2.0	-3.1	-0.9	0.3	14.2	6.2	13.3	10.4	-25.9	-29.5	-27.0	-20.6	<b>Central region</b>																										Baruunkharaa	-11.9	-16.0	-10.3	-9.7	-1.0	-5.1	0.6	1.2	13.0	6.3	14.3	14.6	-31.5	-36.2	-27.3	-25.2	Dalanzadgad	-4.5	-3.5	-4.3	-4.2	-0.1	0.9	0.1	0.2	18.9	17.4	15.3	17.8	-23.5	-19.8	-17.0	-16.3	Darkhan	-11.9	-15.3	-9.2	-7.8	-1.7	-5.4	0.7	2.1	11.4	0.3	14.3	12.3	-26.7	-28.9	-23.8	-22.3	Mandalgovi	-9.8	-8.7	-8.8	-7.4	-1.6	-0.5	-0.6	0.8	13.3	13.5	12.3	13.2	-29.2	-24.8	-24.9	-20.8	Zamiin-Uud	-6.9	-5.4	-6.3	-4.7	-0.6	0.9	0.0	1.6	16.7	17.2	16.6	17.4	-28.9	-21.6	-22.6	-20.1	Zuunmod	-12.1	-13.4	-12.7	-9.6	-1.2	-2.5	-1.8	1.3	10.3	10.5	9.8	10.9	-33.3	-30.9	-28.1	-23.9	Zuunkharaa	-11.9	-15.1	-10.1	-9.4	-0.9	0.0	-	0.0	11.0	6.6	14.5	15.0	-32.0	-35.0	-27.2	-25.6	Sainshand	-9.1	-7.4	-7.5	-5.8	-2.4	-0.7	-0.8	0.9	17.3	15.7	12.1	15.0	-28.7	-24.0	-22.0	-18.7	Sukhbaatar	-14.4	-15.5	-9.2	-9.3	-5.0	-6.1	0.2	0.1	9.6	0.8	10.5	11.8	-31.5	-30.7	-23.2	-24.4	Khanbogd	-3.7	-1.8	-0.2	-0.7	-1.6	0.3	1.9	1.4	16.0	18.2	17.6	15.4	-22.1	-20.2	-18.4	-13.0	Choir	-11.0	-10.4	-11.2	-8.1	-1.2	-0.6	-1.4	1.7	12.3	11.0	7.9	11.5	-29.8	-26.3	-26.5	-21.7	<b>East region</b>																										Baruun-Urt	-11.2	-12.4	-12.0	-7.6	-1.7	-2.9	-2.5	1.9	15.6	5.3	10.3	12.8	-32.7	-29.9	-29.2	-23.2	Undurkhaan	-15.2	-17.0	-14.3	-9.4	-3.5	-5.3	-2.6	2.3	14.7	0.9	10.2	13.3	-37.6	-35.6	-31.6	-25.1	Choibalsan	-11.2	-15.1	-10.2	-7.7	-1.8	-5.7	-0.8	1.7	16.5	-2.6	10.4	9.5	-27.9	-25.8	-25.1	-21.5	<b>Ulaanbaatar</b>	-10.9	-13.7	-12.2	-8.8	0.1	-2.7	-1.2	2.2	10.3	6.7	9.4	12.8	-30.2	-31.5	-26.7	-22.3																																																			
Khovd	-7.6	-7.9	-7.2	-7.6	1.6	1.3	2.0	1.6	12.0	17.9	10.2	11.4	-22.0	-27.1	-22.1	-18.9	<b>Khangai region</b>																										Arvaikheer	-7.6	-6.6	-6.9	-6.5	-0.9	0.1	-0.2	0.2	14.8	15.9	14.0	14.5	-23.8	-22.9	-21.0	-22.1	Bayankhongor	-10.0	-9.2	-8.5	-9.0	-0.2	0.6	1.3	0.8	10.2	6.5	10.9	9.1	-27.8	-24.0	-21.7	-20.3	Bulgan	-13.3	-15.1	-11.9	-10.7	-2.6	-4.4	-1.2	0.0	15.6	14.0	14.8	9.1	-33.1	-38.5	-29.2	-24.8	Murun	-13.3	-14.3	-7.7	-10.6	-3.1	-4.1	2.5	-0.4	9.0	7.4	9.0	3.1	-29.8	-35.9	-20.8	-23.1	Kharkhorin	-9.5	-7.9	-7.5	-7.4	-0.8	0.0	-	0.0	14.0	16.6	14.2	12.1	-28.0	-30.5	-23.8	-21.0	Khatgal	-13.7	-14.9	-10.4	-14.4	-0.8	-2.0	2.5	-1.5	10.2	5.2	9.5	4.2	-30.9	-34.5	-25.8	-31.5	Tsetserleg	-8.6	-8.2	-6.9	-8.2	-1.4	-1.0	0.3	-1.0	13.4	15.9	13.9	12.1	-25.0	-28.3	-19.6	-21.4	Erdenet	-10.3	-11.4	-9.2	-8.0	-2.0	-3.1	-0.9	0.3	14.2	6.2	13.3	10.4	-25.9	-29.5	-27.0	-20.6	<b>Central region</b>																										Baruunkharaa	-11.9	-16.0	-10.3	-9.7	-1.0	-5.1	0.6	1.2	13.0	6.3	14.3	14.6	-31.5	-36.2	-27.3	-25.2	Dalanzadgad	-4.5	-3.5	-4.3	-4.2	-0.1	0.9	0.1	0.2	18.9	17.4	15.3	17.8	-23.5	-19.8	-17.0	-16.3	Darkhan	-11.9	-15.3	-9.2	-7.8	-1.7	-5.4	0.7	2.1	11.4	0.3	14.3	12.3	-26.7	-28.9	-23.8	-22.3	Mandalgovi	-9.8	-8.7	-8.8	-7.4	-1.6	-0.5	-0.6	0.8	13.3	13.5	12.3	13.2	-29.2	-24.8	-24.9	-20.8	Zamiin-Uud	-6.9	-5.4	-6.3	-4.7	-0.6	0.9	0.0	1.6	16.7	17.2	16.6	17.4	-28.9	-21.6	-22.6	-20.1	Zuunmod	-12.1	-13.4	-12.7	-9.6	-1.2	-2.5	-1.8	1.3	10.3	10.5	9.8	10.9	-33.3	-30.9	-28.1	-23.9	Zuunkharaa	-11.9	-15.1	-10.1	-9.4	-0.9	0.0	-	0.0	11.0	6.6	14.5	15.0	-32.0	-35.0	-27.2	-25.6	Sainshand	-9.1	-7.4	-7.5	-5.8	-2.4	-0.7	-0.8	0.9	17.3	15.7	12.1	15.0	-28.7	-24.0	-22.0	-18.7	Sukhbaatar	-14.4	-15.5	-9.2	-9.3	-5.0	-6.1	0.2	0.1	9.6	0.8	10.5	11.8	-31.5	-30.7	-23.2	-24.4	Khanbogd	-3.7	-1.8	-0.2	-0.7	-1.6	0.3	1.9	1.4	16.0	18.2	17.6	15.4	-22.1	-20.2	-18.4	-13.0	Choir	-11.0	-10.4	-11.2	-8.1	-1.2	-0.6	-1.4	1.7	12.3	11.0	7.9	11.5	-29.8	-26.3	-26.5	-21.7	<b>East region</b>																										Baruun-Urt	-11.2	-12.4	-12.0	-7.6	-1.7	-2.9	-2.5	1.9	15.6	5.3	10.3	12.8	-32.7	-29.9	-29.2	-23.2	Undurkhaan	-15.2	-17.0	-14.3	-9.4	-3.5	-5.3	-2.6	2.3	14.7	0.9	10.2	13.3	-37.6	-35.6	-31.6	-25.1	Choibalsan	-11.2	-15.1	-10.2	-7.7	-1.8	-5.7	-0.8	1.7	16.5	-2.6	10.4	9.5	-27.9	-25.8	-25.1	-21.5	<b>Ulaanbaatar</b>	-10.9	-13.7	-12.2	-8.8	0.1	-2.7	-1.2	2.2	10.3	6.7	9.4	12.8	-30.2	-31.5	-26.7	-22.3																																																																				
<b>Khangai region</b>																																																																																																																																																																																																																																																																																																																																																																																																																																																																																																																																																																									
Arvaikheer	-7.6	-6.6	-6.9	-6.5	-0.9	0.1	-0.2	0.2	14.8	15.9	14.0	14.5	-23.8	-22.9	-21.0	-22.1	Bayankhongor	-10.0	-9.2	-8.5	-9.0	-0.2	0.6	1.3	0.8	10.2	6.5	10.9	9.1	-27.8	-24.0	-21.7	-20.3	Bulgan	-13.3	-15.1	-11.9	-10.7	-2.6	-4.4	-1.2	0.0	15.6	14.0	14.8	9.1	-33.1	-38.5	-29.2	-24.8	Murun	-13.3	-14.3	-7.7	-10.6	-3.1	-4.1	2.5	-0.4	9.0	7.4	9.0	3.1	-29.8	-35.9	-20.8	-23.1	Kharkhorin	-9.5	-7.9	-7.5	-7.4	-0.8	0.0	-	0.0	14.0	16.6	14.2	12.1	-28.0	-30.5	-23.8	-21.0	Khatgal	-13.7	-14.9	-10.4	-14.4	-0.8	-2.0	2.5	-1.5	10.2	5.2	9.5	4.2	-30.9	-34.5	-25.8	-31.5	Tsetserleg	-8.6	-8.2	-6.9	-8.2	-1.4	-1.0	0.3	-1.0	13.4	15.9	13.9	12.1	-25.0	-28.3	-19.6	-21.4	Erdenet	-10.3	-11.4	-9.2	-8.0	-2.0	-3.1	-0.9	0.3	14.2	6.2	13.3	10.4	-25.9	-29.5	-27.0	-20.6	<b>Central region</b>																										Baruunkharaa	-11.9	-16.0	-10.3	-9.7	-1.0	-5.1	0.6	1.2	13.0	6.3	14.3	14.6	-31.5	-36.2	-27.3	-25.2	Dalanzadgad	-4.5	-3.5	-4.3	-4.2	-0.1	0.9	0.1	0.2	18.9	17.4	15.3	17.8	-23.5	-19.8	-17.0	-16.3	Darkhan	-11.9	-15.3	-9.2	-7.8	-1.7	-5.4	0.7	2.1	11.4	0.3	14.3	12.3	-26.7	-28.9	-23.8	-22.3	Mandalgovi	-9.8	-8.7	-8.8	-7.4	-1.6	-0.5	-0.6	0.8	13.3	13.5	12.3	13.2	-29.2	-24.8	-24.9	-20.8	Zamiin-Uud	-6.9	-5.4	-6.3	-4.7	-0.6	0.9	0.0	1.6	16.7	17.2	16.6	17.4	-28.9	-21.6	-22.6	-20.1	Zuunmod	-12.1	-13.4	-12.7	-9.6	-1.2	-2.5	-1.8	1.3	10.3	10.5	9.8	10.9	-33.3	-30.9	-28.1	-23.9	Zuunkharaa	-11.9	-15.1	-10.1	-9.4	-0.9	0.0	-	0.0	11.0	6.6	14.5	15.0	-32.0	-35.0	-27.2	-25.6	Sainshand	-9.1	-7.4	-7.5	-5.8	-2.4	-0.7	-0.8	0.9	17.3	15.7	12.1	15.0	-28.7	-24.0	-22.0	-18.7	Sukhbaatar	-14.4	-15.5	-9.2	-9.3	-5.0	-6.1	0.2	0.1	9.6	0.8	10.5	11.8	-31.5	-30.7	-23.2	-24.4	Khanbogd	-3.7	-1.8	-0.2	-0.7	-1.6	0.3	1.9	1.4	16.0	18.2	17.6	15.4	-22.1	-20.2	-18.4	-13.0	Choir	-11.0	-10.4	-11.2	-8.1	-1.2	-0.6	-1.4	1.7	12.3	11.0	7.9	11.5	-29.8	-26.3	-26.5	-21.7	<b>East region</b>																										Baruun-Urt	-11.2	-12.4	-12.0	-7.6	-1.7	-2.9	-2.5	1.9	15.6	5.3	10.3	12.8	-32.7	-29.9	-29.2	-23.2	Undurkhaan	-15.2	-17.0	-14.3	-9.4	-3.5	-5.3	-2.6	2.3	14.7	0.9	10.2	13.3	-37.6	-35.6	-31.6	-25.1	Choibalsan	-11.2	-15.1	-10.2	-7.7	-1.8	-5.7	-0.8	1.7	16.5	-2.6	10.4	9.5	-27.9	-25.8	-25.1	-21.5	<b>Ulaanbaatar</b>	-10.9	-13.7	-12.2	-8.8	0.1	-2.7	-1.2	2.2	10.3	6.7	9.4	12.8	-30.2	-31.5	-26.7	-22.3																																																																																																															
Bayankhongor	-10.0	-9.2	-8.5	-9.0	-0.2	0.6	1.3	0.8	10.2	6.5	10.9	9.1	-27.8	-24.0	-21.7	-20.3	Bulgan	-13.3	-15.1	-11.9	-10.7	-2.6	-4.4	-1.2	0.0	15.6	14.0	14.8	9.1	-33.1	-38.5	-29.2	-24.8	Murun	-13.3	-14.3	-7.7	-10.6	-3.1	-4.1	2.5	-0.4	9.0	7.4	9.0	3.1	-29.8	-35.9	-20.8	-23.1	Kharkhorin	-9.5	-7.9	-7.5	-7.4	-0.8	0.0	-	0.0	14.0	16.6	14.2	12.1	-28.0	-30.5	-23.8	-21.0	Khatgal	-13.7	-14.9	-10.4	-14.4	-0.8	-2.0	2.5	-1.5	10.2	5.2	9.5	4.2	-30.9	-34.5	-25.8	-31.5	Tsetserleg	-8.6	-8.2	-6.9	-8.2	-1.4	-1.0	0.3	-1.0	13.4	15.9	13.9	12.1	-25.0	-28.3	-19.6	-21.4	Erdenet	-10.3	-11.4	-9.2	-8.0	-2.0	-3.1	-0.9	0.3	14.2	6.2	13.3	10.4	-25.9	-29.5	-27.0	-20.6	<b>Central region</b>																										Baruunkharaa	-11.9	-16.0	-10.3	-9.7	-1.0	-5.1	0.6	1.2	13.0	6.3	14.3	14.6	-31.5	-36.2	-27.3	-25.2	Dalanzadgad	-4.5	-3.5	-4.3	-4.2	-0.1	0.9	0.1	0.2	18.9	17.4	15.3	17.8	-23.5	-19.8	-17.0	-16.3	Darkhan	-11.9	-15.3	-9.2	-7.8	-1.7	-5.4	0.7	2.1	11.4	0.3	14.3	12.3	-26.7	-28.9	-23.8	-22.3	Mandalgovi	-9.8	-8.7	-8.8	-7.4	-1.6	-0.5	-0.6	0.8	13.3	13.5	12.3	13.2	-29.2	-24.8	-24.9	-20.8	Zamiin-Uud	-6.9	-5.4	-6.3	-4.7	-0.6	0.9	0.0	1.6	16.7	17.2	16.6	17.4	-28.9	-21.6	-22.6	-20.1	Zuunmod	-12.1	-13.4	-12.7	-9.6	-1.2	-2.5	-1.8	1.3	10.3	10.5	9.8	10.9	-33.3	-30.9	-28.1	-23.9	Zuunkharaa	-11.9	-15.1	-10.1	-9.4	-0.9	0.0	-	0.0	11.0	6.6	14.5	15.0	-32.0	-35.0	-27.2	-25.6	Sainshand	-9.1	-7.4	-7.5	-5.8	-2.4	-0.7	-0.8	0.9	17.3	15.7	12.1	15.0	-28.7	-24.0	-22.0	-18.7	Sukhbaatar	-14.4	-15.5	-9.2	-9.3	-5.0	-6.1	0.2	0.1	9.6	0.8	10.5	11.8	-31.5	-30.7	-23.2	-24.4	Khanbogd	-3.7	-1.8	-0.2	-0.7	-1.6	0.3	1.9	1.4	16.0	18.2	17.6	15.4	-22.1	-20.2	-18.4	-13.0	Choir	-11.0	-10.4	-11.2	-8.1	-1.2	-0.6	-1.4	1.7	12.3	11.0	7.9	11.5	-29.8	-26.3	-26.5	-21.7	<b>East region</b>																										Baruun-Urt	-11.2	-12.4	-12.0	-7.6	-1.7	-2.9	-2.5	1.9	15.6	5.3	10.3	12.8	-32.7	-29.9	-29.2	-23.2	Undurkhaan	-15.2	-17.0	-14.3	-9.4	-3.5	-5.3	-2.6	2.3	14.7	0.9	10.2	13.3	-37.6	-35.6	-31.6	-25.1	Choibalsan	-11.2	-15.1	-10.2	-7.7	-1.8	-5.7	-0.8	1.7	16.5	-2.6	10.4	9.5	-27.9	-25.8	-25.1	-21.5	<b>Ulaanbaatar</b>	-10.9	-13.7	-12.2	-8.8	0.1	-2.7	-1.2	2.2	10.3	6.7	9.4	12.8	-30.2	-31.5	-26.7	-22.3																																																																																																																																
Bulgan	-13.3	-15.1	-11.9	-10.7	-2.6	-4.4	-1.2	0.0	15.6	14.0	14.8	9.1	-33.1	-38.5	-29.2	-24.8	Murun	-13.3	-14.3	-7.7	-10.6	-3.1	-4.1	2.5	-0.4	9.0	7.4	9.0	3.1	-29.8	-35.9	-20.8	-23.1	Kharkhorin	-9.5	-7.9	-7.5	-7.4	-0.8	0.0	-	0.0	14.0	16.6	14.2	12.1	-28.0	-30.5	-23.8	-21.0	Khatgal	-13.7	-14.9	-10.4	-14.4	-0.8	-2.0	2.5	-1.5	10.2	5.2	9.5	4.2	-30.9	-34.5	-25.8	-31.5	Tsetserleg	-8.6	-8.2	-6.9	-8.2	-1.4	-1.0	0.3	-1.0	13.4	15.9	13.9	12.1	-25.0	-28.3	-19.6	-21.4	Erdenet	-10.3	-11.4	-9.2	-8.0	-2.0	-3.1	-0.9	0.3	14.2	6.2	13.3	10.4	-25.9	-29.5	-27.0	-20.6	<b>Central region</b>																										Baruunkharaa	-11.9	-16.0	-10.3	-9.7	-1.0	-5.1	0.6	1.2	13.0	6.3	14.3	14.6	-31.5	-36.2	-27.3	-25.2	Dalanzadgad	-4.5	-3.5	-4.3	-4.2	-0.1	0.9	0.1	0.2	18.9	17.4	15.3	17.8	-23.5	-19.8	-17.0	-16.3	Darkhan	-11.9	-15.3	-9.2	-7.8	-1.7	-5.4	0.7	2.1	11.4	0.3	14.3	12.3	-26.7	-28.9	-23.8	-22.3	Mandalgovi	-9.8	-8.7	-8.8	-7.4	-1.6	-0.5	-0.6	0.8	13.3	13.5	12.3	13.2	-29.2	-24.8	-24.9	-20.8	Zamiin-Uud	-6.9	-5.4	-6.3	-4.7	-0.6	0.9	0.0	1.6	16.7	17.2	16.6	17.4	-28.9	-21.6	-22.6	-20.1	Zuunmod	-12.1	-13.4	-12.7	-9.6	-1.2	-2.5	-1.8	1.3	10.3	10.5	9.8	10.9	-33.3	-30.9	-28.1	-23.9	Zuunkharaa	-11.9	-15.1	-10.1	-9.4	-0.9	0.0	-	0.0	11.0	6.6	14.5	15.0	-32.0	-35.0	-27.2	-25.6	Sainshand	-9.1	-7.4	-7.5	-5.8	-2.4	-0.7	-0.8	0.9	17.3	15.7	12.1	15.0	-28.7	-24.0	-22.0	-18.7	Sukhbaatar	-14.4	-15.5	-9.2	-9.3	-5.0	-6.1	0.2	0.1	9.6	0.8	10.5	11.8	-31.5	-30.7	-23.2	-24.4	Khanbogd	-3.7	-1.8	-0.2	-0.7	-1.6	0.3	1.9	1.4	16.0	18.2	17.6	15.4	-22.1	-20.2	-18.4	-13.0	Choir	-11.0	-10.4	-11.2	-8.1	-1.2	-0.6	-1.4	1.7	12.3	11.0	7.9	11.5	-29.8	-26.3	-26.5	-21.7	<b>East region</b>																										Baruun-Urt	-11.2	-12.4	-12.0	-7.6	-1.7	-2.9	-2.5	1.9	15.6	5.3	10.3	12.8	-32.7	-29.9	-29.2	-23.2	Undurkhaan	-15.2	-17.0	-14.3	-9.4	-3.5	-5.3	-2.6	2.3	14.7	0.9	10.2	13.3	-37.6	-35.6	-31.6	-25.1	Choibalsan	-11.2	-15.1	-10.2	-7.7	-1.8	-5.7	-0.8	1.7	16.5	-2.6	10.4	9.5	-27.9	-25.8	-25.1	-21.5	<b>Ulaanbaatar</b>	-10.9	-13.7	-12.2	-8.8	0.1	-2.7	-1.2	2.2	10.3	6.7	9.4	12.8	-30.2	-31.5	-26.7	-22.3																																																																																																																																																	
Murun	-13.3	-14.3	-7.7	-10.6	-3.1	-4.1	2.5	-0.4	9.0	7.4	9.0	3.1	-29.8	-35.9	-20.8	-23.1	Kharkhorin	-9.5	-7.9	-7.5	-7.4	-0.8	0.0	-	0.0	14.0	16.6	14.2	12.1	-28.0	-30.5	-23.8	-21.0	Khatgal	-13.7	-14.9	-10.4	-14.4	-0.8	-2.0	2.5	-1.5	10.2	5.2	9.5	4.2	-30.9	-34.5	-25.8	-31.5	Tsetserleg	-8.6	-8.2	-6.9	-8.2	-1.4	-1.0	0.3	-1.0	13.4	15.9	13.9	12.1	-25.0	-28.3	-19.6	-21.4	Erdenet	-10.3	-11.4	-9.2	-8.0	-2.0	-3.1	-0.9	0.3	14.2	6.2	13.3	10.4	-25.9	-29.5	-27.0	-20.6	<b>Central region</b>																										Baruunkharaa	-11.9	-16.0	-10.3	-9.7	-1.0	-5.1	0.6	1.2	13.0	6.3	14.3	14.6	-31.5	-36.2	-27.3	-25.2	Dalanzadgad	-4.5	-3.5	-4.3	-4.2	-0.1	0.9	0.1	0.2	18.9	17.4	15.3	17.8	-23.5	-19.8	-17.0	-16.3	Darkhan	-11.9	-15.3	-9.2	-7.8	-1.7	-5.4	0.7	2.1	11.4	0.3	14.3	12.3	-26.7	-28.9	-23.8	-22.3	Mandalgovi	-9.8	-8.7	-8.8	-7.4	-1.6	-0.5	-0.6	0.8	13.3	13.5	12.3	13.2	-29.2	-24.8	-24.9	-20.8	Zamiin-Uud	-6.9	-5.4	-6.3	-4.7	-0.6	0.9	0.0	1.6	16.7	17.2	16.6	17.4	-28.9	-21.6	-22.6	-20.1	Zuunmod	-12.1	-13.4	-12.7	-9.6	-1.2	-2.5	-1.8	1.3	10.3	10.5	9.8	10.9	-33.3	-30.9	-28.1	-23.9	Zuunkharaa	-11.9	-15.1	-10.1	-9.4	-0.9	0.0	-	0.0	11.0	6.6	14.5	15.0	-32.0	-35.0	-27.2	-25.6	Sainshand	-9.1	-7.4	-7.5	-5.8	-2.4	-0.7	-0.8	0.9	17.3	15.7	12.1	15.0	-28.7	-24.0	-22.0	-18.7	Sukhbaatar	-14.4	-15.5	-9.2	-9.3	-5.0	-6.1	0.2	0.1	9.6	0.8	10.5	11.8	-31.5	-30.7	-23.2	-24.4	Khanbogd	-3.7	-1.8	-0.2	-0.7	-1.6	0.3	1.9	1.4	16.0	18.2	17.6	15.4	-22.1	-20.2	-18.4	-13.0	Choir	-11.0	-10.4	-11.2	-8.1	-1.2	-0.6	-1.4	1.7	12.3	11.0	7.9	11.5	-29.8	-26.3	-26.5	-21.7	<b>East region</b>																										Baruun-Urt	-11.2	-12.4	-12.0	-7.6	-1.7	-2.9	-2.5	1.9	15.6	5.3	10.3	12.8	-32.7	-29.9	-29.2	-23.2	Undurkhaan	-15.2	-17.0	-14.3	-9.4	-3.5	-5.3	-2.6	2.3	14.7	0.9	10.2	13.3	-37.6	-35.6	-31.6	-25.1	Choibalsan	-11.2	-15.1	-10.2	-7.7	-1.8	-5.7	-0.8	1.7	16.5	-2.6	10.4	9.5	-27.9	-25.8	-25.1	-21.5	<b>Ulaanbaatar</b>	-10.9	-13.7	-12.2	-8.8	0.1	-2.7	-1.2	2.2	10.3	6.7	9.4	12.8	-30.2	-31.5	-26.7	-22.3																																																																																																																																																																		
Kharkhorin	-9.5	-7.9	-7.5	-7.4	-0.8	0.0	-	0.0	14.0	16.6	14.2	12.1	-28.0	-30.5	-23.8	-21.0	Khatgal	-13.7	-14.9	-10.4	-14.4	-0.8	-2.0	2.5	-1.5	10.2	5.2	9.5	4.2	-30.9	-34.5	-25.8	-31.5	Tsetserleg	-8.6	-8.2	-6.9	-8.2	-1.4	-1.0	0.3	-1.0	13.4	15.9	13.9	12.1	-25.0	-28.3	-19.6	-21.4	Erdenet	-10.3	-11.4	-9.2	-8.0	-2.0	-3.1	-0.9	0.3	14.2	6.2	13.3	10.4	-25.9	-29.5	-27.0	-20.6	<b>Central region</b>																										Baruunkharaa	-11.9	-16.0	-10.3	-9.7	-1.0	-5.1	0.6	1.2	13.0	6.3	14.3	14.6	-31.5	-36.2	-27.3	-25.2	Dalanzadgad	-4.5	-3.5	-4.3	-4.2	-0.1	0.9	0.1	0.2	18.9	17.4	15.3	17.8	-23.5	-19.8	-17.0	-16.3	Darkhan	-11.9	-15.3	-9.2	-7.8	-1.7	-5.4	0.7	2.1	11.4	0.3	14.3	12.3	-26.7	-28.9	-23.8	-22.3	Mandalgovi	-9.8	-8.7	-8.8	-7.4	-1.6	-0.5	-0.6	0.8	13.3	13.5	12.3	13.2	-29.2	-24.8	-24.9	-20.8	Zamiin-Uud	-6.9	-5.4	-6.3	-4.7	-0.6	0.9	0.0	1.6	16.7	17.2	16.6	17.4	-28.9	-21.6	-22.6	-20.1	Zuunmod	-12.1	-13.4	-12.7	-9.6	-1.2	-2.5	-1.8	1.3	10.3	10.5	9.8	10.9	-33.3	-30.9	-28.1	-23.9	Zuunkharaa	-11.9	-15.1	-10.1	-9.4	-0.9	0.0	-	0.0	11.0	6.6	14.5	15.0	-32.0	-35.0	-27.2	-25.6	Sainshand	-9.1	-7.4	-7.5	-5.8	-2.4	-0.7	-0.8	0.9	17.3	15.7	12.1	15.0	-28.7	-24.0	-22.0	-18.7	Sukhbaatar	-14.4	-15.5	-9.2	-9.3	-5.0	-6.1	0.2	0.1	9.6	0.8	10.5	11.8	-31.5	-30.7	-23.2	-24.4	Khanbogd	-3.7	-1.8	-0.2	-0.7	-1.6	0.3	1.9	1.4	16.0	18.2	17.6	15.4	-22.1	-20.2	-18.4	-13.0	Choir	-11.0	-10.4	-11.2	-8.1	-1.2	-0.6	-1.4	1.7	12.3	11.0	7.9	11.5	-29.8	-26.3	-26.5	-21.7	<b>East region</b>																										Baruun-Urt	-11.2	-12.4	-12.0	-7.6	-1.7	-2.9	-2.5	1.9	15.6	5.3	10.3	12.8	-32.7	-29.9	-29.2	-23.2	Undurkhaan	-15.2	-17.0	-14.3	-9.4	-3.5	-5.3	-2.6	2.3	14.7	0.9	10.2	13.3	-37.6	-35.6	-31.6	-25.1	Choibalsan	-11.2	-15.1	-10.2	-7.7	-1.8	-5.7	-0.8	1.7	16.5	-2.6	10.4	9.5	-27.9	-25.8	-25.1	-21.5	<b>Ulaanbaatar</b>	-10.9	-13.7	-12.2	-8.8	0.1	-2.7	-1.2	2.2	10.3	6.7	9.4	12.8	-30.2	-31.5	-26.7	-22.3																																																																																																																																																																																			
Khatgal	-13.7	-14.9	-10.4	-14.4	-0.8	-2.0	2.5	-1.5	10.2	5.2	9.5	4.2	-30.9	-34.5	-25.8	-31.5	Tsetserleg	-8.6	-8.2	-6.9	-8.2	-1.4	-1.0	0.3	-1.0	13.4	15.9	13.9	12.1	-25.0	-28.3	-19.6	-21.4	Erdenet	-10.3	-11.4	-9.2	-8.0	-2.0	-3.1	-0.9	0.3	14.2	6.2	13.3	10.4	-25.9	-29.5	-27.0	-20.6	<b>Central region</b>																										Baruunkharaa	-11.9	-16.0	-10.3	-9.7	-1.0	-5.1	0.6	1.2	13.0	6.3	14.3	14.6	-31.5	-36.2	-27.3	-25.2	Dalanzadgad	-4.5	-3.5	-4.3	-4.2	-0.1	0.9	0.1	0.2	18.9	17.4	15.3	17.8	-23.5	-19.8	-17.0	-16.3	Darkhan	-11.9	-15.3	-9.2	-7.8	-1.7	-5.4	0.7	2.1	11.4	0.3	14.3	12.3	-26.7	-28.9	-23.8	-22.3	Mandalgovi	-9.8	-8.7	-8.8	-7.4	-1.6	-0.5	-0.6	0.8	13.3	13.5	12.3	13.2	-29.2	-24.8	-24.9	-20.8	Zamiin-Uud	-6.9	-5.4	-6.3	-4.7	-0.6	0.9	0.0	1.6	16.7	17.2	16.6	17.4	-28.9	-21.6	-22.6	-20.1	Zuunmod	-12.1	-13.4	-12.7	-9.6	-1.2	-2.5	-1.8	1.3	10.3	10.5	9.8	10.9	-33.3	-30.9	-28.1	-23.9	Zuunkharaa	-11.9	-15.1	-10.1	-9.4	-0.9	0.0	-	0.0	11.0	6.6	14.5	15.0	-32.0	-35.0	-27.2	-25.6	Sainshand	-9.1	-7.4	-7.5	-5.8	-2.4	-0.7	-0.8	0.9	17.3	15.7	12.1	15.0	-28.7	-24.0	-22.0	-18.7	Sukhbaatar	-14.4	-15.5	-9.2	-9.3	-5.0	-6.1	0.2	0.1	9.6	0.8	10.5	11.8	-31.5	-30.7	-23.2	-24.4	Khanbogd	-3.7	-1.8	-0.2	-0.7	-1.6	0.3	1.9	1.4	16.0	18.2	17.6	15.4	-22.1	-20.2	-18.4	-13.0	Choir	-11.0	-10.4	-11.2	-8.1	-1.2	-0.6	-1.4	1.7	12.3	11.0	7.9	11.5	-29.8	-26.3	-26.5	-21.7	<b>East region</b>																										Baruun-Urt	-11.2	-12.4	-12.0	-7.6	-1.7	-2.9	-2.5	1.9	15.6	5.3	10.3	12.8	-32.7	-29.9	-29.2	-23.2	Undurkhaan	-15.2	-17.0	-14.3	-9.4	-3.5	-5.3	-2.6	2.3	14.7	0.9	10.2	13.3	-37.6	-35.6	-31.6	-25.1	Choibalsan	-11.2	-15.1	-10.2	-7.7	-1.8	-5.7	-0.8	1.7	16.5	-2.6	10.4	9.5	-27.9	-25.8	-25.1	-21.5	<b>Ulaanbaatar</b>	-10.9	-13.7	-12.2	-8.8	0.1	-2.7	-1.2	2.2	10.3	6.7	9.4	12.8	-30.2	-31.5	-26.7	-22.3																																																																																																																																																																																																				
Tsetserleg	-8.6	-8.2	-6.9	-8.2	-1.4	-1.0	0.3	-1.0	13.4	15.9	13.9	12.1	-25.0	-28.3	-19.6	-21.4	Erdenet	-10.3	-11.4	-9.2	-8.0	-2.0	-3.1	-0.9	0.3	14.2	6.2	13.3	10.4	-25.9	-29.5	-27.0	-20.6	<b>Central region</b>																										Baruunkharaa	-11.9	-16.0	-10.3	-9.7	-1.0	-5.1	0.6	1.2	13.0	6.3	14.3	14.6	-31.5	-36.2	-27.3	-25.2	Dalanzadgad	-4.5	-3.5	-4.3	-4.2	-0.1	0.9	0.1	0.2	18.9	17.4	15.3	17.8	-23.5	-19.8	-17.0	-16.3	Darkhan	-11.9	-15.3	-9.2	-7.8	-1.7	-5.4	0.7	2.1	11.4	0.3	14.3	12.3	-26.7	-28.9	-23.8	-22.3	Mandalgovi	-9.8	-8.7	-8.8	-7.4	-1.6	-0.5	-0.6	0.8	13.3	13.5	12.3	13.2	-29.2	-24.8	-24.9	-20.8	Zamiin-Uud	-6.9	-5.4	-6.3	-4.7	-0.6	0.9	0.0	1.6	16.7	17.2	16.6	17.4	-28.9	-21.6	-22.6	-20.1	Zuunmod	-12.1	-13.4	-12.7	-9.6	-1.2	-2.5	-1.8	1.3	10.3	10.5	9.8	10.9	-33.3	-30.9	-28.1	-23.9	Zuunkharaa	-11.9	-15.1	-10.1	-9.4	-0.9	0.0	-	0.0	11.0	6.6	14.5	15.0	-32.0	-35.0	-27.2	-25.6	Sainshand	-9.1	-7.4	-7.5	-5.8	-2.4	-0.7	-0.8	0.9	17.3	15.7	12.1	15.0	-28.7	-24.0	-22.0	-18.7	Sukhbaatar	-14.4	-15.5	-9.2	-9.3	-5.0	-6.1	0.2	0.1	9.6	0.8	10.5	11.8	-31.5	-30.7	-23.2	-24.4	Khanbogd	-3.7	-1.8	-0.2	-0.7	-1.6	0.3	1.9	1.4	16.0	18.2	17.6	15.4	-22.1	-20.2	-18.4	-13.0	Choir	-11.0	-10.4	-11.2	-8.1	-1.2	-0.6	-1.4	1.7	12.3	11.0	7.9	11.5	-29.8	-26.3	-26.5	-21.7	<b>East region</b>																										Baruun-Urt	-11.2	-12.4	-12.0	-7.6	-1.7	-2.9	-2.5	1.9	15.6	5.3	10.3	12.8	-32.7	-29.9	-29.2	-23.2	Undurkhaan	-15.2	-17.0	-14.3	-9.4	-3.5	-5.3	-2.6	2.3	14.7	0.9	10.2	13.3	-37.6	-35.6	-31.6	-25.1	Choibalsan	-11.2	-15.1	-10.2	-7.7	-1.8	-5.7	-0.8	1.7	16.5	-2.6	10.4	9.5	-27.9	-25.8	-25.1	-21.5	<b>Ulaanbaatar</b>	-10.9	-13.7	-12.2	-8.8	0.1	-2.7	-1.2	2.2	10.3	6.7	9.4	12.8	-30.2	-31.5	-26.7	-22.3																																																																																																																																																																																																																					
Erdenet	-10.3	-11.4	-9.2	-8.0	-2.0	-3.1	-0.9	0.3	14.2	6.2	13.3	10.4	-25.9	-29.5	-27.0	-20.6	<b>Central region</b>																										Baruunkharaa	-11.9	-16.0	-10.3	-9.7	-1.0	-5.1	0.6	1.2	13.0	6.3	14.3	14.6	-31.5	-36.2	-27.3	-25.2	Dalanzadgad	-4.5	-3.5	-4.3	-4.2	-0.1	0.9	0.1	0.2	18.9	17.4	15.3	17.8	-23.5	-19.8	-17.0	-16.3	Darkhan	-11.9	-15.3	-9.2	-7.8	-1.7	-5.4	0.7	2.1	11.4	0.3	14.3	12.3	-26.7	-28.9	-23.8	-22.3	Mandalgovi	-9.8	-8.7	-8.8	-7.4	-1.6	-0.5	-0.6	0.8	13.3	13.5	12.3	13.2	-29.2	-24.8	-24.9	-20.8	Zamiin-Uud	-6.9	-5.4	-6.3	-4.7	-0.6	0.9	0.0	1.6	16.7	17.2	16.6	17.4	-28.9	-21.6	-22.6	-20.1	Zuunmod	-12.1	-13.4	-12.7	-9.6	-1.2	-2.5	-1.8	1.3	10.3	10.5	9.8	10.9	-33.3	-30.9	-28.1	-23.9	Zuunkharaa	-11.9	-15.1	-10.1	-9.4	-0.9	0.0	-	0.0	11.0	6.6	14.5	15.0	-32.0	-35.0	-27.2	-25.6	Sainshand	-9.1	-7.4	-7.5	-5.8	-2.4	-0.7	-0.8	0.9	17.3	15.7	12.1	15.0	-28.7	-24.0	-22.0	-18.7	Sukhbaatar	-14.4	-15.5	-9.2	-9.3	-5.0	-6.1	0.2	0.1	9.6	0.8	10.5	11.8	-31.5	-30.7	-23.2	-24.4	Khanbogd	-3.7	-1.8	-0.2	-0.7	-1.6	0.3	1.9	1.4	16.0	18.2	17.6	15.4	-22.1	-20.2	-18.4	-13.0	Choir	-11.0	-10.4	-11.2	-8.1	-1.2	-0.6	-1.4	1.7	12.3	11.0	7.9	11.5	-29.8	-26.3	-26.5	-21.7	<b>East region</b>																										Baruun-Urt	-11.2	-12.4	-12.0	-7.6	-1.7	-2.9	-2.5	1.9	15.6	5.3	10.3	12.8	-32.7	-29.9	-29.2	-23.2	Undurkhaan	-15.2	-17.0	-14.3	-9.4	-3.5	-5.3	-2.6	2.3	14.7	0.9	10.2	13.3	-37.6	-35.6	-31.6	-25.1	Choibalsan	-11.2	-15.1	-10.2	-7.7	-1.8	-5.7	-0.8	1.7	16.5	-2.6	10.4	9.5	-27.9	-25.8	-25.1	-21.5	<b>Ulaanbaatar</b>	-10.9	-13.7	-12.2	-8.8	0.1	-2.7	-1.2	2.2	10.3	6.7	9.4	12.8	-30.2	-31.5	-26.7	-22.3																																																																																																																																																																																																																																						
<b>Central region</b>																																																																																																																																																																																																																																																																																																																																																																																																																																																																																																																																																																									
Baruunkharaa	-11.9	-16.0	-10.3	-9.7	-1.0	-5.1	0.6	1.2	13.0	6.3	14.3	14.6	-31.5	-36.2	-27.3	-25.2	Dalanzadgad	-4.5	-3.5	-4.3	-4.2	-0.1	0.9	0.1	0.2	18.9	17.4	15.3	17.8	-23.5	-19.8	-17.0	-16.3	Darkhan	-11.9	-15.3	-9.2	-7.8	-1.7	-5.4	0.7	2.1	11.4	0.3	14.3	12.3	-26.7	-28.9	-23.8	-22.3	Mandalgovi	-9.8	-8.7	-8.8	-7.4	-1.6	-0.5	-0.6	0.8	13.3	13.5	12.3	13.2	-29.2	-24.8	-24.9	-20.8	Zamiin-Uud	-6.9	-5.4	-6.3	-4.7	-0.6	0.9	0.0	1.6	16.7	17.2	16.6	17.4	-28.9	-21.6	-22.6	-20.1	Zuunmod	-12.1	-13.4	-12.7	-9.6	-1.2	-2.5	-1.8	1.3	10.3	10.5	9.8	10.9	-33.3	-30.9	-28.1	-23.9	Zuunkharaa	-11.9	-15.1	-10.1	-9.4	-0.9	0.0	-	0.0	11.0	6.6	14.5	15.0	-32.0	-35.0	-27.2	-25.6	Sainshand	-9.1	-7.4	-7.5	-5.8	-2.4	-0.7	-0.8	0.9	17.3	15.7	12.1	15.0	-28.7	-24.0	-22.0	-18.7	Sukhbaatar	-14.4	-15.5	-9.2	-9.3	-5.0	-6.1	0.2	0.1	9.6	0.8	10.5	11.8	-31.5	-30.7	-23.2	-24.4	Khanbogd	-3.7	-1.8	-0.2	-0.7	-1.6	0.3	1.9	1.4	16.0	18.2	17.6	15.4	-22.1	-20.2	-18.4	-13.0	Choir	-11.0	-10.4	-11.2	-8.1	-1.2	-0.6	-1.4	1.7	12.3	11.0	7.9	11.5	-29.8	-26.3	-26.5	-21.7	<b>East region</b>																										Baruun-Urt	-11.2	-12.4	-12.0	-7.6	-1.7	-2.9	-2.5	1.9	15.6	5.3	10.3	12.8	-32.7	-29.9	-29.2	-23.2	Undurkhaan	-15.2	-17.0	-14.3	-9.4	-3.5	-5.3	-2.6	2.3	14.7	0.9	10.2	13.3	-37.6	-35.6	-31.6	-25.1	Choibalsan	-11.2	-15.1	-10.2	-7.7	-1.8	-5.7	-0.8	1.7	16.5	-2.6	10.4	9.5	-27.9	-25.8	-25.1	-21.5	<b>Ulaanbaatar</b>	-10.9	-13.7	-12.2	-8.8	0.1	-2.7	-1.2	2.2	10.3	6.7	9.4	12.8	-30.2	-31.5	-26.7	-22.3																																																																																																																																																																																																																																																																																	
Dalanzadgad	-4.5	-3.5	-4.3	-4.2	-0.1	0.9	0.1	0.2	18.9	17.4	15.3	17.8	-23.5	-19.8	-17.0	-16.3	Darkhan	-11.9	-15.3	-9.2	-7.8	-1.7	-5.4	0.7	2.1	11.4	0.3	14.3	12.3	-26.7	-28.9	-23.8	-22.3	Mandalgovi	-9.8	-8.7	-8.8	-7.4	-1.6	-0.5	-0.6	0.8	13.3	13.5	12.3	13.2	-29.2	-24.8	-24.9	-20.8	Zamiin-Uud	-6.9	-5.4	-6.3	-4.7	-0.6	0.9	0.0	1.6	16.7	17.2	16.6	17.4	-28.9	-21.6	-22.6	-20.1	Zuunmod	-12.1	-13.4	-12.7	-9.6	-1.2	-2.5	-1.8	1.3	10.3	10.5	9.8	10.9	-33.3	-30.9	-28.1	-23.9	Zuunkharaa	-11.9	-15.1	-10.1	-9.4	-0.9	0.0	-	0.0	11.0	6.6	14.5	15.0	-32.0	-35.0	-27.2	-25.6	Sainshand	-9.1	-7.4	-7.5	-5.8	-2.4	-0.7	-0.8	0.9	17.3	15.7	12.1	15.0	-28.7	-24.0	-22.0	-18.7	Sukhbaatar	-14.4	-15.5	-9.2	-9.3	-5.0	-6.1	0.2	0.1	9.6	0.8	10.5	11.8	-31.5	-30.7	-23.2	-24.4	Khanbogd	-3.7	-1.8	-0.2	-0.7	-1.6	0.3	1.9	1.4	16.0	18.2	17.6	15.4	-22.1	-20.2	-18.4	-13.0	Choir	-11.0	-10.4	-11.2	-8.1	-1.2	-0.6	-1.4	1.7	12.3	11.0	7.9	11.5	-29.8	-26.3	-26.5	-21.7	<b>East region</b>																										Baruun-Urt	-11.2	-12.4	-12.0	-7.6	-1.7	-2.9	-2.5	1.9	15.6	5.3	10.3	12.8	-32.7	-29.9	-29.2	-23.2	Undurkhaan	-15.2	-17.0	-14.3	-9.4	-3.5	-5.3	-2.6	2.3	14.7	0.9	10.2	13.3	-37.6	-35.6	-31.6	-25.1	Choibalsan	-11.2	-15.1	-10.2	-7.7	-1.8	-5.7	-0.8	1.7	16.5	-2.6	10.4	9.5	-27.9	-25.8	-25.1	-21.5	<b>Ulaanbaatar</b>	-10.9	-13.7	-12.2	-8.8	0.1	-2.7	-1.2	2.2	10.3	6.7	9.4	12.8	-30.2	-31.5	-26.7	-22.3																																																																																																																																																																																																																																																																																																		
Darkhan	-11.9	-15.3	-9.2	-7.8	-1.7	-5.4	0.7	2.1	11.4	0.3	14.3	12.3	-26.7	-28.9	-23.8	-22.3	Mandalgovi	-9.8	-8.7	-8.8	-7.4	-1.6	-0.5	-0.6	0.8	13.3	13.5	12.3	13.2	-29.2	-24.8	-24.9	-20.8	Zamiin-Uud	-6.9	-5.4	-6.3	-4.7	-0.6	0.9	0.0	1.6	16.7	17.2	16.6	17.4	-28.9	-21.6	-22.6	-20.1	Zuunmod	-12.1	-13.4	-12.7	-9.6	-1.2	-2.5	-1.8	1.3	10.3	10.5	9.8	10.9	-33.3	-30.9	-28.1	-23.9	Zuunkharaa	-11.9	-15.1	-10.1	-9.4	-0.9	0.0	-	0.0	11.0	6.6	14.5	15.0	-32.0	-35.0	-27.2	-25.6	Sainshand	-9.1	-7.4	-7.5	-5.8	-2.4	-0.7	-0.8	0.9	17.3	15.7	12.1	15.0	-28.7	-24.0	-22.0	-18.7	Sukhbaatar	-14.4	-15.5	-9.2	-9.3	-5.0	-6.1	0.2	0.1	9.6	0.8	10.5	11.8	-31.5	-30.7	-23.2	-24.4	Khanbogd	-3.7	-1.8	-0.2	-0.7	-1.6	0.3	1.9	1.4	16.0	18.2	17.6	15.4	-22.1	-20.2	-18.4	-13.0	Choir	-11.0	-10.4	-11.2	-8.1	-1.2	-0.6	-1.4	1.7	12.3	11.0	7.9	11.5	-29.8	-26.3	-26.5	-21.7	<b>East region</b>																										Baruun-Urt	-11.2	-12.4	-12.0	-7.6	-1.7	-2.9	-2.5	1.9	15.6	5.3	10.3	12.8	-32.7	-29.9	-29.2	-23.2	Undurkhaan	-15.2	-17.0	-14.3	-9.4	-3.5	-5.3	-2.6	2.3	14.7	0.9	10.2	13.3	-37.6	-35.6	-31.6	-25.1	Choibalsan	-11.2	-15.1	-10.2	-7.7	-1.8	-5.7	-0.8	1.7	16.5	-2.6	10.4	9.5	-27.9	-25.8	-25.1	-21.5	<b>Ulaanbaatar</b>	-10.9	-13.7	-12.2	-8.8	0.1	-2.7	-1.2	2.2	10.3	6.7	9.4	12.8	-30.2	-31.5	-26.7	-22.3																																																																																																																																																																																																																																																																																																																			
Mandalgovi	-9.8	-8.7	-8.8	-7.4	-1.6	-0.5	-0.6	0.8	13.3	13.5	12.3	13.2	-29.2	-24.8	-24.9	-20.8	Zamiin-Uud	-6.9	-5.4	-6.3	-4.7	-0.6	0.9	0.0	1.6	16.7	17.2	16.6	17.4	-28.9	-21.6	-22.6	-20.1	Zuunmod	-12.1	-13.4	-12.7	-9.6	-1.2	-2.5	-1.8	1.3	10.3	10.5	9.8	10.9	-33.3	-30.9	-28.1	-23.9	Zuunkharaa	-11.9	-15.1	-10.1	-9.4	-0.9	0.0	-	0.0	11.0	6.6	14.5	15.0	-32.0	-35.0	-27.2	-25.6	Sainshand	-9.1	-7.4	-7.5	-5.8	-2.4	-0.7	-0.8	0.9	17.3	15.7	12.1	15.0	-28.7	-24.0	-22.0	-18.7	Sukhbaatar	-14.4	-15.5	-9.2	-9.3	-5.0	-6.1	0.2	0.1	9.6	0.8	10.5	11.8	-31.5	-30.7	-23.2	-24.4	Khanbogd	-3.7	-1.8	-0.2	-0.7	-1.6	0.3	1.9	1.4	16.0	18.2	17.6	15.4	-22.1	-20.2	-18.4	-13.0	Choir	-11.0	-10.4	-11.2	-8.1	-1.2	-0.6	-1.4	1.7	12.3	11.0	7.9	11.5	-29.8	-26.3	-26.5	-21.7	<b>East region</b>																										Baruun-Urt	-11.2	-12.4	-12.0	-7.6	-1.7	-2.9	-2.5	1.9	15.6	5.3	10.3	12.8	-32.7	-29.9	-29.2	-23.2	Undurkhaan	-15.2	-17.0	-14.3	-9.4	-3.5	-5.3	-2.6	2.3	14.7	0.9	10.2	13.3	-37.6	-35.6	-31.6	-25.1	Choibalsan	-11.2	-15.1	-10.2	-7.7	-1.8	-5.7	-0.8	1.7	16.5	-2.6	10.4	9.5	-27.9	-25.8	-25.1	-21.5	<b>Ulaanbaatar</b>	-10.9	-13.7	-12.2	-8.8	0.1	-2.7	-1.2	2.2	10.3	6.7	9.4	12.8	-30.2	-31.5	-26.7	-22.3																																																																																																																																																																																																																																																																																																																																				
Zamiin-Uud	-6.9	-5.4	-6.3	-4.7	-0.6	0.9	0.0	1.6	16.7	17.2	16.6	17.4	-28.9	-21.6	-22.6	-20.1	Zuunmod	-12.1	-13.4	-12.7	-9.6	-1.2	-2.5	-1.8	1.3	10.3	10.5	9.8	10.9	-33.3	-30.9	-28.1	-23.9	Zuunkharaa	-11.9	-15.1	-10.1	-9.4	-0.9	0.0	-	0.0	11.0	6.6	14.5	15.0	-32.0	-35.0	-27.2	-25.6	Sainshand	-9.1	-7.4	-7.5	-5.8	-2.4	-0.7	-0.8	0.9	17.3	15.7	12.1	15.0	-28.7	-24.0	-22.0	-18.7	Sukhbaatar	-14.4	-15.5	-9.2	-9.3	-5.0	-6.1	0.2	0.1	9.6	0.8	10.5	11.8	-31.5	-30.7	-23.2	-24.4	Khanbogd	-3.7	-1.8	-0.2	-0.7	-1.6	0.3	1.9	1.4	16.0	18.2	17.6	15.4	-22.1	-20.2	-18.4	-13.0	Choir	-11.0	-10.4	-11.2	-8.1	-1.2	-0.6	-1.4	1.7	12.3	11.0	7.9	11.5	-29.8	-26.3	-26.5	-21.7	<b>East region</b>																										Baruun-Urt	-11.2	-12.4	-12.0	-7.6	-1.7	-2.9	-2.5	1.9	15.6	5.3	10.3	12.8	-32.7	-29.9	-29.2	-23.2	Undurkhaan	-15.2	-17.0	-14.3	-9.4	-3.5	-5.3	-2.6	2.3	14.7	0.9	10.2	13.3	-37.6	-35.6	-31.6	-25.1	Choibalsan	-11.2	-15.1	-10.2	-7.7	-1.8	-5.7	-0.8	1.7	16.5	-2.6	10.4	9.5	-27.9	-25.8	-25.1	-21.5	<b>Ulaanbaatar</b>	-10.9	-13.7	-12.2	-8.8	0.1	-2.7	-1.2	2.2	10.3	6.7	9.4	12.8	-30.2	-31.5	-26.7	-22.3																																																																																																																																																																																																																																																																																																																																																					
Zuunmod	-12.1	-13.4	-12.7	-9.6	-1.2	-2.5	-1.8	1.3	10.3	10.5	9.8	10.9	-33.3	-30.9	-28.1	-23.9	Zuunkharaa	-11.9	-15.1	-10.1	-9.4	-0.9	0.0	-	0.0	11.0	6.6	14.5	15.0	-32.0	-35.0	-27.2	-25.6	Sainshand	-9.1	-7.4	-7.5	-5.8	-2.4	-0.7	-0.8	0.9	17.3	15.7	12.1	15.0	-28.7	-24.0	-22.0	-18.7	Sukhbaatar	-14.4	-15.5	-9.2	-9.3	-5.0	-6.1	0.2	0.1	9.6	0.8	10.5	11.8	-31.5	-30.7	-23.2	-24.4	Khanbogd	-3.7	-1.8	-0.2	-0.7	-1.6	0.3	1.9	1.4	16.0	18.2	17.6	15.4	-22.1	-20.2	-18.4	-13.0	Choir	-11.0	-10.4	-11.2	-8.1	-1.2	-0.6	-1.4	1.7	12.3	11.0	7.9	11.5	-29.8	-26.3	-26.5	-21.7	<b>East region</b>																										Baruun-Urt	-11.2	-12.4	-12.0	-7.6	-1.7	-2.9	-2.5	1.9	15.6	5.3	10.3	12.8	-32.7	-29.9	-29.2	-23.2	Undurkhaan	-15.2	-17.0	-14.3	-9.4	-3.5	-5.3	-2.6	2.3	14.7	0.9	10.2	13.3	-37.6	-35.6	-31.6	-25.1	Choibalsan	-11.2	-15.1	-10.2	-7.7	-1.8	-5.7	-0.8	1.7	16.5	-2.6	10.4	9.5	-27.9	-25.8	-25.1	-21.5	<b>Ulaanbaatar</b>	-10.9	-13.7	-12.2	-8.8	0.1	-2.7	-1.2	2.2	10.3	6.7	9.4	12.8	-30.2	-31.5	-26.7	-22.3																																																																																																																																																																																																																																																																																																																																																																						
Zuunkharaa	-11.9	-15.1	-10.1	-9.4	-0.9	0.0	-	0.0	11.0	6.6	14.5	15.0	-32.0	-35.0	-27.2	-25.6	Sainshand	-9.1	-7.4	-7.5	-5.8	-2.4	-0.7	-0.8	0.9	17.3	15.7	12.1	15.0	-28.7	-24.0	-22.0	-18.7	Sukhbaatar	-14.4	-15.5	-9.2	-9.3	-5.0	-6.1	0.2	0.1	9.6	0.8	10.5	11.8	-31.5	-30.7	-23.2	-24.4	Khanbogd	-3.7	-1.8	-0.2	-0.7	-1.6	0.3	1.9	1.4	16.0	18.2	17.6	15.4	-22.1	-20.2	-18.4	-13.0	Choir	-11.0	-10.4	-11.2	-8.1	-1.2	-0.6	-1.4	1.7	12.3	11.0	7.9	11.5	-29.8	-26.3	-26.5	-21.7	<b>East region</b>																										Baruun-Urt	-11.2	-12.4	-12.0	-7.6	-1.7	-2.9	-2.5	1.9	15.6	5.3	10.3	12.8	-32.7	-29.9	-29.2	-23.2	Undurkhaan	-15.2	-17.0	-14.3	-9.4	-3.5	-5.3	-2.6	2.3	14.7	0.9	10.2	13.3	-37.6	-35.6	-31.6	-25.1	Choibalsan	-11.2	-15.1	-10.2	-7.7	-1.8	-5.7	-0.8	1.7	16.5	-2.6	10.4	9.5	-27.9	-25.8	-25.1	-21.5	<b>Ulaanbaatar</b>	-10.9	-13.7	-12.2	-8.8	0.1	-2.7	-1.2	2.2	10.3	6.7	9.4	12.8	-30.2	-31.5	-26.7	-22.3																																																																																																																																																																																																																																																																																																																																																																																							
Sainshand	-9.1	-7.4	-7.5	-5.8	-2.4	-0.7	-0.8	0.9	17.3	15.7	12.1	15.0	-28.7	-24.0	-22.0	-18.7	Sukhbaatar	-14.4	-15.5	-9.2	-9.3	-5.0	-6.1	0.2	0.1	9.6	0.8	10.5	11.8	-31.5	-30.7	-23.2	-24.4	Khanbogd	-3.7	-1.8	-0.2	-0.7	-1.6	0.3	1.9	1.4	16.0	18.2	17.6	15.4	-22.1	-20.2	-18.4	-13.0	Choir	-11.0	-10.4	-11.2	-8.1	-1.2	-0.6	-1.4	1.7	12.3	11.0	7.9	11.5	-29.8	-26.3	-26.5	-21.7	<b>East region</b>																										Baruun-Urt	-11.2	-12.4	-12.0	-7.6	-1.7	-2.9	-2.5	1.9	15.6	5.3	10.3	12.8	-32.7	-29.9	-29.2	-23.2	Undurkhaan	-15.2	-17.0	-14.3	-9.4	-3.5	-5.3	-2.6	2.3	14.7	0.9	10.2	13.3	-37.6	-35.6	-31.6	-25.1	Choibalsan	-11.2	-15.1	-10.2	-7.7	-1.8	-5.7	-0.8	1.7	16.5	-2.6	10.4	9.5	-27.9	-25.8	-25.1	-21.5	<b>Ulaanbaatar</b>	-10.9	-13.7	-12.2	-8.8	0.1	-2.7	-1.2	2.2	10.3	6.7	9.4	12.8	-30.2	-31.5	-26.7	-22.3																																																																																																																																																																																																																																																																																																																																																																																																								
Sukhbaatar	-14.4	-15.5	-9.2	-9.3	-5.0	-6.1	0.2	0.1	9.6	0.8	10.5	11.8	-31.5	-30.7	-23.2	-24.4	Khanbogd	-3.7	-1.8	-0.2	-0.7	-1.6	0.3	1.9	1.4	16.0	18.2	17.6	15.4	-22.1	-20.2	-18.4	-13.0	Choir	-11.0	-10.4	-11.2	-8.1	-1.2	-0.6	-1.4	1.7	12.3	11.0	7.9	11.5	-29.8	-26.3	-26.5	-21.7	<b>East region</b>																										Baruun-Urt	-11.2	-12.4	-12.0	-7.6	-1.7	-2.9	-2.5	1.9	15.6	5.3	10.3	12.8	-32.7	-29.9	-29.2	-23.2	Undurkhaan	-15.2	-17.0	-14.3	-9.4	-3.5	-5.3	-2.6	2.3	14.7	0.9	10.2	13.3	-37.6	-35.6	-31.6	-25.1	Choibalsan	-11.2	-15.1	-10.2	-7.7	-1.8	-5.7	-0.8	1.7	16.5	-2.6	10.4	9.5	-27.9	-25.8	-25.1	-21.5	<b>Ulaanbaatar</b>	-10.9	-13.7	-12.2	-8.8	0.1	-2.7	-1.2	2.2	10.3	6.7	9.4	12.8	-30.2	-31.5	-26.7	-22.3																																																																																																																																																																																																																																																																																																																																																																																																																									
Khanbogd	-3.7	-1.8	-0.2	-0.7	-1.6	0.3	1.9	1.4	16.0	18.2	17.6	15.4	-22.1	-20.2	-18.4	-13.0	Choir	-11.0	-10.4	-11.2	-8.1	-1.2	-0.6	-1.4	1.7	12.3	11.0	7.9	11.5	-29.8	-26.3	-26.5	-21.7	<b>East region</b>																										Baruun-Urt	-11.2	-12.4	-12.0	-7.6	-1.7	-2.9	-2.5	1.9	15.6	5.3	10.3	12.8	-32.7	-29.9	-29.2	-23.2	Undurkhaan	-15.2	-17.0	-14.3	-9.4	-3.5	-5.3	-2.6	2.3	14.7	0.9	10.2	13.3	-37.6	-35.6	-31.6	-25.1	Choibalsan	-11.2	-15.1	-10.2	-7.7	-1.8	-5.7	-0.8	1.7	16.5	-2.6	10.4	9.5	-27.9	-25.8	-25.1	-21.5	<b>Ulaanbaatar</b>	-10.9	-13.7	-12.2	-8.8	0.1	-2.7	-1.2	2.2	10.3	6.7	9.4	12.8	-30.2	-31.5	-26.7	-22.3																																																																																																																																																																																																																																																																																																																																																																																																																																										
Choir	-11.0	-10.4	-11.2	-8.1	-1.2	-0.6	-1.4	1.7	12.3	11.0	7.9	11.5	-29.8	-26.3	-26.5	-21.7	<b>East region</b>																										Baruun-Urt	-11.2	-12.4	-12.0	-7.6	-1.7	-2.9	-2.5	1.9	15.6	5.3	10.3	12.8	-32.7	-29.9	-29.2	-23.2	Undurkhaan	-15.2	-17.0	-14.3	-9.4	-3.5	-5.3	-2.6	2.3	14.7	0.9	10.2	13.3	-37.6	-35.6	-31.6	-25.1	Choibalsan	-11.2	-15.1	-10.2	-7.7	-1.8	-5.7	-0.8	1.7	16.5	-2.6	10.4	9.5	-27.9	-25.8	-25.1	-21.5	<b>Ulaanbaatar</b>	-10.9	-13.7	-12.2	-8.8	0.1	-2.7	-1.2	2.2	10.3	6.7	9.4	12.8	-30.2	-31.5	-26.7	-22.3																																																																																																																																																																																																																																																																																																																																																																																																																																																											
<b>East region</b>																																																																																																																																																																																																																																																																																																																																																																																																																																																																																																																																																																									
Baruun-Urt	-11.2	-12.4	-12.0	-7.6	-1.7	-2.9	-2.5	1.9	15.6	5.3	10.3	12.8	-32.7	-29.9	-29.2	-23.2	Undurkhaan	-15.2	-17.0	-14.3	-9.4	-3.5	-5.3	-2.6	2.3	14.7	0.9	10.2	13.3	-37.6	-35.6	-31.6	-25.1	Choibalsan	-11.2	-15.1	-10.2	-7.7	-1.8	-5.7	-0.8	1.7	16.5	-2.6	10.4	9.5	-27.9	-25.8	-25.1	-21.5	<b>Ulaanbaatar</b>	-10.9	-13.7	-12.2	-8.8	0.1	-2.7	-1.2	2.2	10.3	6.7	9.4	12.8	-30.2	-31.5	-26.7	-22.3																																																																																																																																																																																																																																																																																																																																																																																																																																																																																																						
Undurkhaan	-15.2	-17.0	-14.3	-9.4	-3.5	-5.3	-2.6	2.3	14.7	0.9	10.2	13.3	-37.6	-35.6	-31.6	-25.1	Choibalsan	-11.2	-15.1	-10.2	-7.7	-1.8	-5.7	-0.8	1.7	16.5	-2.6	10.4	9.5	-27.9	-25.8	-25.1	-21.5	<b>Ulaanbaatar</b>	-10.9	-13.7	-12.2	-8.8	0.1	-2.7	-1.2	2.2	10.3	6.7	9.4	12.8	-30.2	-31.5	-26.7	-22.3																																																																																																																																																																																																																																																																																																																																																																																																																																																																																																																							
Choibalsan	-11.2	-15.1	-10.2	-7.7	-1.8	-5.7	-0.8	1.7	16.5	-2.6	10.4	9.5	-27.9	-25.8	-25.1	-21.5	<b>Ulaanbaatar</b>	-10.9	-13.7	-12.2	-8.8	0.1	-2.7	-1.2	2.2	10.3	6.7	9.4	12.8	-30.2	-31.5	-26.7	-22.3																																																																																																																																																																																																																																																																																																																																																																																																																																																																																																																																								
<b>Ulaanbaatar</b>	-10.9	-13.7	-12.2	-8.8	0.1	-2.7	-1.2	2.2	10.3	6.7	9.4	12.8	-30.2	-31.5	-26.7	-22.3																																																																																																																																																																																																																																																																																																																																																																																																																																																																																																																																																									

Source: Report of National Agency for Meteorology and Environment Monitoring

Table 4.1 continuation

Meteorological stations	Sum of precipitation (mm)			Maximum wind speed (m/s)			Absolute snow depth (sm)			Number of snow and dust storm days						
	Nov 2015	Nov 2016	Nov 2017	Nov 2018	Nov 2015	Nov 2016	Nov 2017	Nov 2018	Nov 2015	Nov 2016	Nov 2017	Nov 2018	Nov 2015	Nov 2016	Nov 2017	Nov 2018
<b>West region</b>																
Altai	9.4	1.4	3.2	1.1	26	28	23	29	6	2	2	1	6	5	5	1
Ulgii	3.9	-	-	0.2	24	28	21	36	7	1	-	-	2	2	3	5
Ulaangom	15.6	11.5	9.7	11.3	21	10	8	19	20	12	10	16	1	-	1	-
Uliastai	14.9	11.2	2.8	1.4	15	16	7	27	14	11	3	10	1	2	3	2
Tosontsengel	11.6	19.9	9.0	4.6	16	13	17	22	7	19	11	3	1	1	8	4
Khovd	2.8	0.4	-	-	19	18	16	26	1	1	-	-	1	5	7	4
<b>Khangai region</b>																
Arvaikheer	4.9	3.2	1.0	0.4	14	16	22	15	3	3	4	1	1	1	3	2
Bayankhongor	6.5	0.7	0.3	0.4	14	16	19	16	6	6	-	-	1	1	2	1
Bulgan	8.6	18.7	8.8	2.4	21	11	16	22	6	19	5	4	-	-	-	1
Murun	3.3	13.5	1.2	1.4	17	12	18	22	3	13	-	2	1	1	5	1
Kharckhorin	3.9	5.0	24.3	4.7	14	21	17	16	8	5	19	4	5	5	9	3
Khatgal	1.5	6.9	0.5	3.7	14	10	12	20	1	12	1	19	-	-	5	-
Tsetserleg	4.7	10.4	5.8	9.2	24	17	20	19	6	6	9	10	4	2	18	1
Erdenet	10.2	22.9	34.5	3.8	10	10	12	20	7	20	32	6	-	-	2	1
<b>Central region</b>																
Baruunkharaa	3.2	16.2	5.6	0.7	10	15	19	14	3	11	6	2	-	-	3	-
Dalanzadgad	2.8	2.3	2.5	2.8	17	22	23	20	3	-	2	2	2	3	7	4
Darkhan	3.8	17.0	8.3	1.7	10	10	13	14	5	20	4	2	1	1	3	2
Mandalgovi	5.2	1.7	0.2	-	12	17	18	25	8	2	1	-	2	4	7	2
Zamiin-Uud	3.2	1.0	1.2	0.8	15	28	20	21	2	-	1	1	1	1	16	1
Zuunmod	8.5	18.0	11.8	0.2	15	13	20	24	12	14	8	2	2	4	9	1
Zuunkharaa	3.7	19.8	1.8	1.5	10	9	16	19	2	19	1	1	-	2	1	1
Sainshand	2.4	1.0	3.9	-	12	22	16	19	2	2	2	-	3	4	6	1
Sukhbaatar	8.5	14.8	5.0	0.8	13	12	18	15	8	20	1	1	1	1	2	-
Khanbogd	4.5	0.6	0.3	-	12	18	18	18	4	-	-	-	4	2	7	6
Choir	7.2	2.6	4.0	-	10	12	11	12	7	2	2	-	2	1	-	-
<b>East region</b>																
Baruun-Urt	6.2	7.6	10.0	1.0	16	14	16	20	9	8	8	1	3	3	7	4
Undurkhaan	7.2	9.4	9.9	-	14	11	16	17	7	12	11	-	2	3	5	1
Choibalsan	2.4	10.6	3.0	-	17	14	15	20	3	15	1	-	2	3	2	2
Ulaanbaatar	5.1	18.4	11.2	1.1	11	12	11	15	4	18	13	1	-	-	2	2

4.2 CONCENTRATION OF AIR POLLUTION, as of November of selected years

Indicators of air pollution	Air Quality Standard	Misheel-Expo center			West crossroad			1st micro district			13th micro district		
		Nov 2016	Nov 2017	Nov 2018	Nov 2016	Nov 2017	Nov 2018	Nov 2016	Nov 2017	Nov 2018	Nov 2016	Nov 2017	Nov 2018
		mg/m <sup>3</sup>											
Sulphur dioxide SO <sub>2</sub>	Average	n/a	0.024	n/a	0.037	0.018	0.030	0.014	0.014	0.068	0.029	0.029	
	Maximum	n/a	0.064	n/a	0.080	0.038	0.062	0.041	0.043	0.155	0.052	0.052	
	Exceeding percent of AQS	n/a	9.0	n/a	26.7	0.0	7.0	n/a	0.0	73.0	7.0	7.0	
	MN by day	n/a	22	n/a	30	30	30	30	29	30	25	30	
Nitrogen dioxide NO <sub>2</sub>	Average	n/a	n/a	n/a	0.096	0.107	0.105	0.041	0.077	0.059	0.090	0.084	
	Maximum	n/a	n/a	n/a	0.138	0.146	0.210	0.060	0.141	0.102	0.131	0.134	
	Exceeding percent of AQS	n/a	n/a	n/a	100.0	100.0	100.0	36.7	72.0	80.0	100.0	93.0	
	MN by day	n/a	n/a	n/a	20	30	30	30	29	30	25	30	
Carbon monoxide CO	Average	n/a	1.724	n/a	n/a	2.001	1.712	n/a	n/a	3.064	1.808	1.498	
	Maximum	n/a	3.550	n/a	n/a	5.413	6.407	n/a	n/a	9.254	4.400	3.655	
	Exceeding percent of AQS	n/a	0.0	n/a	n/a	0.0	0.0	n/a	n/a	0.0	n/a	0.0	
	MN by day	n/a	35	n/a	n/a	89	90	n/a	n/a	90	78	90	
Particulate matter PM <sub>10</sub>	Average	0.099	0.027	n/a	0.157	0.141	0.135	0.207	n/a	0.236	0.151	0.180	
	Maximum	0.232	0.114	n/a	0.439	0.313	0.307	0.596	n/a	0.557	0.427	0.294	
	Exceeding percent of AQS	34.6	4.0	n/a	65.5	73.0	87.0	73.3	n/a	93.0	60.0	93.0	
	MN by day	26	28	n/a	29	30	30	30	n/a	30	25	30	
Particulate matter PM <sub>2.5</sub>	Average	n/a	n/a	n/a	0.122	0.102	0.082	n/a	n/a	0.132	0.079	0.063	
	Maximum	n/a	n/a	n/a	0.343	0.412	0.238	n/a	n/a	0.379	0.198	0.117	
	Exceeding percent of AQS	n/a	n/a	n/a	86.7	83.0	77.0	n/a	n/a	87.0	77.0	67.0	
	MN by day	n/a	n/a	n/a	30	29	30	n/a	n/a	30	24	30	
Ozon O <sub>3</sub>	Average	n/a	0.015	n/a	n/a	n/a	n/a	n/a	n/a	0.007	0.014	0.010	
	Maximum	n/a	0.034	n/a	n/a	n/a	n/a	n/a	n/a	0.019	0.032	0.030	
	Exceeding percent of AQS	n/a	0.0	n/a	n/a	n/a	n/a	n/a	n/a	0.0	n/a	0.0	
	MN by day	n/a	50	n/a	n/a	n/a	n/a	n/a	n/a	90	78	89	

<sup>1</sup> 24 hour average

<sup>2</sup> 8 hour average

<sup>3</sup> 20 minute average

n/a-There was not measurement on the post in the current month.

AQS-Air Quality Standard

MN-measured number

Source:Information of National Agency for Meteorology and Environment Monitoring

4.2 CONCENTRATION OF AIR POLLUTION, as of November of selected years

Indicators of air pollution	Air Quality Standard	Zuun ail				Ofitseruudiin ordon				Kharkhorin market				Urgakh naran micro district			
		Nov 2016		Nov 2017		Nov 2016		Nov 2017		Nov 2016		Nov 2017		Nov 2016		Nov 2017	
		mg/m <sup>3</sup>		mg/m <sup>3</sup>		mg/m <sup>3</sup>		mg/m <sup>3</sup>		mg/m <sup>3</sup>		mg/m <sup>3</sup>		mg/m <sup>3</sup>		mg/m <sup>3</sup>	
Sulphur dioxide SO <sub>2</sub>	Average	0.058	0.027	0.021	0.018	0.019	0.023	0.029	0.018	0.019	0.032	0.0	0.032	n/a			
	Maximum	0.143	0.050	0.039	0.032	0.052	0.078	0.061	0.036	0.044	0.1	0.055	n/a				
	Exceeding percent of AQS	53.3	0.0	0.0	n/a	4.0	7.0	14.3	0.0	0.0	33.3	11.0	n/a				
	MN by day	30	30	23	22	28	30	28	30	30	30	30	28	n/a			
Nitrogen dioxide NO <sub>2</sub>	Average	0.056	0.050	n/a	0.022	0.060	0.015	0.055	0.033	0.056	0.050	0.053	0.029				
	Maximum	0.086	0.073	n/a	0.041	0.142	0.024	0.096	0.045	0.098	0.094	0.088	0.055				
	Exceeding percent of AQS	63.3	43.0	n/a	n/a	65.0	0.0	63.3	0.0	60.0	43.3	48.0	7.0				
	MN by day	30	30	n/a	20	26	30	30	17	30	30	29	30				
Carbon monoxide CO	Average	1.961	1.664	1.453	n/a	n/a	n/a	1.226	1.310	1.107	n/a	0.804	0.456				
	Maximum	8.013	5.688	5.605	n/a	n/a	n/a	3.588	6.013	5.884	n/a	2.338	3.387				
	Exceeding percent of AQS	n/a	0.0	0.0	n/a	n/a	n/a	n/a	0.0	0.0	n/a	0.0	0.0				
	MN by day	87	89	90	n/a	n/a	n/a	90	90	90	n/a	50	90				
Particulate matter PM <sub>10</sub>	Average	0.258	0.195	0.207	n/a	n/a	n/a	0.225	0.182	0.244	0.091	0.083	0.147				
	Maximum	0.676	0.464	0.399	n/a	n/a	n/a	0.570	0.434	0.393	0.189	0.163	0.362				
	Exceeding percent of AQS	93.3	87.0	100.0	n/a	n/a	n/a	83.3	93.0	97.0	34.5	31.0	80.0				
	MN by day	30	30	30	n/a	n/a	n/a	30	30	30	29	29	30				
Particulate matter PM <sub>2.5</sub>	Average	n/a	n/a	n/a	n/a	n/a	n/a	n/a	n/a	n/a	n/a	n/a	n/a				
	Maximum	n/a	n/a	n/a	n/a	n/a	n/a	n/a	n/a	n/a	n/a	n/a	n/a				
	Exceeding percent of AQS	n/a	n/a	n/a	n/a	n/a	n/a	n/a	n/a	n/a	n/a	n/a	n/a				
	MN by day	n/a	n/a	n/a	n/a	n/a	n/a	n/a	n/a	n/a	n/a	n/a	n/a				
Ozon O <sub>3</sub>	Average	0.010	0.007	0.012	n/a	n/a	n/a	n/a	n/a	n/a	0.034	0.028	0.016				
	Maximum	0.031	0.028	0.040	n/a	n/a	n/a	n/a	n/a	n/a	0.058	0.058	0.043				
	Exceeding percent of AQS	n/a	0.0	0.0	n/a	n/a	n/a	n/a	n/a	n/a	n/a	0.0	0.0				
	MN by day	90	90	90	n/a	n/a	n/a	n/a	n/a	n/a	90	86	90				

<sup>1</sup> 24 hour average

<sup>2</sup> 8 hour average

<sup>3</sup> 20 minute average

n/a-There was not measurement on the post in the current month.

AQS-Air Quality Standard

MN-measured number

Source:Information of National Agency for Meteorology and Environment Monitoring

Table 4.2 continuation

Indicators of air pollution	Air Quality Standard	Nisekh			Tolgoit			Zuragt			Amgalan			
		Nov 2016	Nov 2017	Nov 2018	Nov 2016	Nov 2017	Nov 2018	Nov 2016	Nov 2017	Nov 2018	Nov 2016	Nov 2017	Nov 2018	
		mg/m <sup>3</sup>												
Sulphur dioxide SO <sub>2</sub>	Average	0.019	0.008	0.008	0.096	0.055	0.053	0.118	n/a	0.081	0.081	0.081	0.041	0.021
	Maximum	0.037	0.018	0.013	0.194	0.095	0.109	0.233	n/a	0.166	0.139	0.139	0.086	0.041
	Exceeding percent of AQS	n/a	0.0	0.0	76.9	60.0	45.0	92.3	n/a	79.0	83.3	83.3	33.0	0.0
	MN by day	25	30	29	26	5	29	26	n/a	29	30	30	30	29
Nitrogen dioxide NO <sub>2</sub>	Average	0.025	0.020	0.020	0.054	0.049	0.041	0.058	0.037	0.050	0.051	0.046	0.036	
	Maximum	0.037	0.035	0.031	0.103	0.076	0.077	0.089	0.073	0.094	0.090	0.083	0.052	
	Exceeding percent of AQS	n/a	0.0	0.0	39.3	50.0	11.0	76.7	20.0	41.0	53.3	30.0	7.0	
	MN by day	25	30	29	28	30	17	30	30	29	30	30	30	29
Carbon monoxide CO	Average	1.198	1.106	n/a	3.176	3.109	2.990	3.268	2.917	n/a	1.819	1.74	n/a	
	Maximum	3.163	2.849	n/a	10.732	0.008	6.259	9.881	8.635	n/a	5.352	5.034	n/a	
	Exceeding percent of AQS	0.0	0.0	n/a	1.2	0.0	0.0	n/a	0.0	n/a	n/a	0.0	n/a	
	MN by day	76	90	n/a	84	90	66	90	88	n/a	90	90	90	n/a
Particulate matter PM <sub>10</sub>	Average	0.151	0.124	0.240	0.327	0.226	0.191	0.266	0.164	0.229	0.148	0.14	0.192	
	Maximum	0.359	0.248	0.367	0.776	0.392	0.308	0.556	0.328	0.318	0.372	0.292	0.291	
	Exceeding percent of AQS	72.0	60.0	96.0	92.9	93.0	89.0	93.3	73.0	96.0	63.3	70.0	100.0	
	MN by day	25	30	29	28	30	29	30	30	29	30	30	30	29
Particulate matter PM <sub>2.5</sub>	Average	0.118	0.097	0.103	0.256	0.187	0.125	0.216	0.137	0.150	0.102	0.094	0.083	
	Maximum	0.299	0.200	0.177	0.517	0.378	0.192	0.498	0.318	0.277	0.239	0.236	0.153	
	Exceeding percent of AQS	92.0	83.0	89.0	100.0	97.0	96.0	100.0	97.0	96.0	80.0	93.0	72.0	
	MN by day	25	30	28	28	30	29	30	30	29	30	30	30	29
Ozon O <sub>3</sub>	Average	0.011	0.018	0.020	0.013	0.019	n/a	0.018	n/a	n/a	0.026	0.030	0.035	
	Maximum	0.027	0.030	0.044	0.039	0.053	n/a	0.053	n/a	n/a	0.061	0.053	0.099	
	Exceeding percent of AQS	n/a	0.0	0.0	n/a	0.0	n/a	n/a	n/a	n/a	n/a	0.0	0.0	
	MN by day	76	90	69	84	90	84	90	90	n/a	90	90	90	78

<sup>1</sup> 24 hour average<sup>2</sup> 8 hour average<sup>3</sup> 20 minute average

n/a-There was not measurement on the post in the current month.

AQS-Air Quality Standard

MN-measured number

Source: Information of National Agency for Meteorology and Environment Monitoring

Table 4.2 continuation

Indicators of air pollution		Air Quality Standard	Dambadarjaa		Khailaast			Bayankhoshuu			
			Nov 2016	Nov 2017	Nov 2018	Nov 2016	Nov 2017	Nov 2018	Nov 2016	Nov 2017	Nov 2018
Sulphur dioxide SO <sub>2</sub>	Average		0.020	0.014	0.019	0.017	0.027	0.024	n/a	0.047	0.039
	Maximum	0.050 <sup>1</sup>	0.039	0.050	0.033	0.046	0.074	0.065	n/a	0.101	0.086
	Exceeding percent of AQS		0.0	0.0	0.0	0.0	10.0	3.0	n/a	37.0	17.0
	MN by day		26	27	19	30	29	30	n/a	30	29
Nitrogen dioxide NO <sub>2</sub>	Average		0.029	0.039	0.014	0.023	0.038	0.019	n/a	n/a	n/a
	Maximum	0.050 <sup>1</sup>	0.064	0.089	0.024	0.060	0.180	0.035	n/a	n/a	n/a
	Exceeding percent of AQS		22.0	33.0	0.0	3.0	26.0	0.0	n/a	n/a	n/a
	MN by day		27	27	19	30	23	30	n/a	n/a	n/a
Carbon monoxide CO	Average		n/a	n/a	n/a	n/a	n/a	n/a	n/a	n/a	n/a
	Maximum	10.000 <sup>2</sup>	n/a	n/a	n/a	n/a	n/a	n/a	n/a	n/a	n/a
	Exceeding percent of AQS		n/a	n/a	n/a	n/a	n/a	n/a	n/a	n/a	n/a
	MN by day		n/a	n/a	n/a	n/a	n/a	n/a	n/a	n/a	n/a
Particulate matter PM <sub>10</sub>	Average		n/a	n/a	n/a	n/a	n/a	n/a	n/a	0.222	0.250
	Maximum	0.100 <sup>1</sup>	n/a	n/a	n/a	n/a	n/a	n/a	n/a	0.477	0.552
	Exceeding percent of AQS		n/a	n/a	n/a	n/a	n/a	n/a	n/a	93.0	89.0
	MN by day		n/a	n/a	n/a	n/a	n/a	n/a	n/a	29	29
Particulate matter PM <sub>2.5</sub>	Average		n/a	n/a	n/a	n/a	n/a	n/a	n/a	0.176	0.129
	Maximum	0.050 <sup>1</sup>	n/a	n/a	n/a	n/a	n/a	n/a	n/a	0.506	0.462
	Exceeding percent of AQS		n/a	n/a	n/a	n/a	n/a	n/a	n/a	90.0	86.0
	MN by day		n/a	n/a	n/a	n/a	n/a	n/a	n/a	30	29
Ozon O <sub>3</sub>	Average		n/a	n/a	n/a	n/a	n/a	n/a	n/a	n/a	n/a
	Maximum	0.100 <sup>2</sup>	n/a	n/a	n/a	n/a	n/a	n/a	n/a	n/a	n/a
	Exceeding percent of AQS		n/a	n/a	n/a	n/a	n/a	n/a	n/a	n/a	n/a
	MN by day		n/a	n/a	n/a	n/a	n/a	n/a	n/a	n/a	n/a

<sup>1</sup> 24 hour average

<sup>2</sup> 8 hour average

<sup>3</sup> 20 minute average

n/a- There was not measurement on the post in the current month.

AQS-Air Quality Standard

MN-measured number

Source: Information of National Agency for Meteorology and Environment Monitoring



Table 4.2 continuation

Indicators of air pollution	Air Quality Standard	Darkhan-Uul						Erdenet					
		Meteorology and Environmental Monitoring Department			Shariin gol			West crossroad			Unit №86 of National Emergency Management Agency		
		Nov 2016	Nov 2017	Nov 2018	Nov 2016	Nov 2017	Nov 2018	Nov 2016	Nov 2017	Nov 2018	Nov 2016	Nov 2017	Nov 2018
		MF/M3											
Sulphur dioxide SO <sub>2</sub>	Average	0.006	0.003	0.030	0.006	0.009	0.006	0.010	0.016	0.023	0.010	0.007	0.020
	Maximum	0.024	0.008	0.254	0.011	0.013	0.032	0.040	0.039	0.088	0.054	0.024	0.063
	Exceeding percent of AQS	n/a	0.0	0.0	n/a	0.0	0.0	n/a	0.0	0.0	n/a	0.0	0.0
	MN by day	59	67	60	62	65	60	51	60	60	51	62	60
Nitrogen dioxide NO <sub>2</sub>	Average	0.024	0.015	0.017	0.022	0.022	0.026	0.076	0.066	0.103	0.078	0.038	0.056
	Maximum	0.066	0.022	0.055	0.036	0.028	0.077	0.190	0.115	0.433	0.192	0.076	0.151
	Exceeding percent of AQS	n/a	0.0	0.0	n/a	0.0	0.0	n/a	28.0	0.0	n/a	8.0	0.0
	MN by day	59	67	60	62	65	60	51	60	60	51	62	60
Carbon monoxide CO	Average	n/a	n/a	n/a	n/a	n/a	n/a	0.251	1.768	1.821	n/a	n/a	n/a
	Maximum	n/a	n/a	n/a	n/a	n/a	n/a	1.047	6.940	5.731	n/a	n/a	n/a
	Exceeding percent of AQS	n/a	n/a	n/a	n/a	n/a	n/a	n/a	0.0	0.0	n/a	n/a	n/a
	MN by day	n/a	n/a	n/a	n/a	n/a	n/a	44	46	60	n/a	n/a	n/a
Particulate matter PM <sub>10</sub>	Average	0.088	0.063	0.124	n/a	n/a	n/a	0.104	0.131	0.138	n/a	n/a	n/a
	Maximum	0.179	0.147	0.246	n/a	n/a	n/a	0.265	0.280	0.311	n/a	n/a	n/a
	Exceeding percent of AQS	40.0	7.0	50.0	n/a	n/a	n/a	47.0	71.0	50.0	n/a	n/a	n/a
	MN by day	25	30	30	n/a	n/a	n/a	30	28	30	n/a	n/a	n/a

<sup>1</sup> 24 hour average

<sup>2</sup> 8 hour average

<sup>3</sup> 20 minute average

n/a-There was not measurement on the post in the current month.

AQS-Air Quality Standard

MN-measured number

Source: Information of National Agency for Meteorology and Environment Monitoring

## V. CRIME

## 5.1 RECORDED CRIMES, by classification and types of crimes, as of first 11 months of selected years

Types of offences	2015		2016		2017 <sup>1</sup>		2018 <sup>1</sup>	
	Nov	Jan-Nov	Nov	Jan-Nov	Nov	Jan-Nov	Nov	Jan-Nov
<b>Recorded crimes - Total</b>	<b>2 547</b>	<b>25 536</b>	<b>2 485</b>	<b>25 325</b>	<b>3 612</b>	<b>29 576</b>	<b>3 696</b>	<b>33 880</b>
<b>By classification of crimes</b>								
Minor	1 153	12 282	1 200	12 547	2 511	18 030	2 851	26 229
Less serious	1 179	11 290	1 096	11 057	-	5 146	-	-
Serious	150	1 501	146	1 277	1 101	6 154	845	7 651
Grave	65	463	43	444	-	246	-	-
<b>By types of crimes</b>								
Crimes against human right to be live	119	408	113	446	229	999	239	735
Murder	18	185	22	161	16	155	15	168
Negligent manslaughter	3	27	2	23	4	46	5	48
Committed to suicide	16	26	16	20	22	86	17	55
Deaths due to unfortunate cases	72	151	72	204	199	694	199	453
Crimes against human health immunity	717	7 359	741	7 636	914	7 988	794	8 478
Crimes against human sexual freedom and immunity	37	355	33	359	51	555	65	553
Rape	29	259	23	273	47	361	49	484
Crimes against human immunity and freedom	9	53	3	43	11	62	25	114
Crimes against human privacy, political right and liberty	12	132	8	110	-	29	-	6
Crimes against health	-	-	-	-	-	-	6	35
Crimes against children	-	-	-	-	-	-	4	22
Crimes against ownership right	1 231	12 225	1 158	12 458	2 022	16 223	2 192	21 004
Theft	801	8 359	759	8 524	1 291	10 937	1 027	11 694
Robbery	51	502	44	414	166	1 070	118	1 467
Fraud	209	1 843	202	2 014	396	2 640	639	4 837
Embezzlement of property	46	296	33	301	47	318	68	499
Crimes against economic	22	589	14	200	42	270	24	243
Crimes against national security	-	10	-	9	3	12	19	87
Crimes against public safety and interests	168	1 814	173	1 771	45	1 056	34	299
Crimes against crime investigation process	6	91	11	88	14	104	19	172
Crimes corruption	17	119	12	103	6	58	39	323
Crimes against public service interest	30	255	26	228	22	248	22	226
Crimes against environment	20	215	16	157	76	321	64	367
Crimes against cultural heritage	-	-	-	-	-	-	1	3
Crimes against electronic information security	4	9	1	9	6	20	2	37
Crimes against traffic safety and regulation of vehicle use	154	1 892	176	1 698	157	1 583	147	1 158
Crimes against military service	1	10	-	10	-	5	-	17
Crimes against humanity safety and peace	-	-	-	-	-	-	-	1

<sup>1</sup> Types and classification of committed offences are changed due to new amendment on the Criminal code of Mongolia and the Criminal Procedural code of Mongolia, which are commencing from July 1, 2017.

Source: National Police Agency of Mongolia

5.2. RECORDED CRIMES, by regions, aimags and the capital and by types of crimes, as of first 11 months of selected years

Aimags and the capital	Total		Crimes against human right to be live		Crimes against human health immunity		Crimes against human sexual freedom and immunity		Crimes committed by domestic violence		Crimes against ownership right		Crimes against public safety and interests		Crimes against traffic safety and regulation of vehicle use	
	2017	2018	2017	2018	2017	2018	2017	2018	2017	2018	2017	2018	2017	2018	2017	2018
	Jan-Nov	Jan-Nov	Jan-Nov	Jan-Nov	Jan-Nov	Jan-Nov	Jan-Nov	Jan-Nov	Jan-Nov	Jan-Nov	Jan-Nov	Jan-Nov	Jan-Nov	Jan-Nov	Jan-Nov	Jan-Nov
<b>Total</b>	<b>29 576</b>	<b>33 880</b>	<b>999</b>	<b>735</b>	<b>7 988</b>	<b>8 478</b>	<b>555</b>	<b>553</b>	<b>1 262</b>	<b>931</b>	<b>16 223</b>	<b>21 004</b>	<b>1 056</b>	<b>299</b>	<b>1 583</b>	<b>1 158</b>
<b>Western region</b>	<b>1 476</b>	<b>1 360</b>	<b>36</b>	<b>32</b>	<b>561</b>	<b>431</b>	<b>33</b>	<b>28</b>	<b>91</b>	<b>50</b>	<b>600</b>	<b>614</b>	<b>27</b>	<b>8</b>	<b>114</b>	<b>86</b>
Bayan-Ulgii	305	309	4	4	161	112	4	7	30	10	99	125	-	1	12	17
Govii-Altai	200	183	4	10	68	46	5	2	6	5	92	102	6	-	14	13
Zavkhan	220	213	12	5	66	65	3	-	14	3	92	97	6	1	19	12
Uvs	337	322	7	4	143	115	12	11	25	23	124	139	5	3	16	15
Khovd	414	333	9	9	123	93	9	8	16	9	193	151	10	3	53	29
<b>Khangai region</b>	<b>3 372</b>	<b>3 469</b>	<b>142</b>	<b>95</b>	<b>1 089</b>	<b>1 063</b>	<b>82</b>	<b>95</b>	<b>167</b>	<b>139</b>	<b>1 580</b>	<b>1 760</b>	<b>89</b>	<b>28</b>	<b>235</b>	<b>181</b>
Arkhangai	488	493	14	10	149	169	9	12	19	15	244	221	8	2	39	38
Bayankhongor	507	540	16	7	194	187	10	19	30	20	213	294	20	3	26	10
Bulgan	353	321	19	12	113	93	7	4	16	9	147	124	9	1	32	31
Orkhon	811	734	15	20	267	208	30	21	34	13	413	409	26	21	39	25
Uvurkhangai	477	637	34	19	125	216	8	15	27	50	224	288	5	1	50	53
Khuvsgul	736	744	44	27	241	190	18	24	41	32	339	424	21	-	49	24
<b>Central region</b>	<b>3 716</b>	<b>3 660</b>	<b>174</b>	<b>183</b>	<b>1 120</b>	<b>1 150</b>	<b>115</b>	<b>93</b>	<b>203</b>	<b>168</b>	<b>1 498</b>	<b>1 531</b>	<b>126</b>	<b>39</b>	<b>406</b>	<b>308</b>
Govisumber	167	154	9	3	75	79	3	4	13	24	56	48	4	2	17	11
Darkhan-Uul	745	774	28	24	218	247	29	16	48	33	374	381	30	12	39	46
Dornogovi	625	486	33	10	154	125	17	18	25	11	263	210	26	10	56	39
Dundgovi	213	262	10	4	102	77	3	8	10	8	65	139	2	1	26	16
Umnugovi	440	442	27	18	165	173	10	12	18	12	132	144	8	3	63	52
Selenge	707	724	36	29	206	236	24	19	48	46	234	253	32	4	97	63
Tuv	819	818	31	95	200	213	29	16	41	34	374	356	24	7	108	81
<b>Eastern region</b>	<b>1 345</b>	<b>1 476</b>	<b>58</b>	<b>51</b>	<b>410</b>	<b>435</b>	<b>32</b>	<b>45</b>	<b>60</b>	<b>65</b>	<b>625</b>	<b>756</b>	<b>47</b>	<b>13</b>	<b>113</b>	<b>106</b>
Dornod	558	562	20	34	198	163	13	17	14	22	224	260	26	10	42	47
Sukhbaatar	315	335	8	10	109	116	10	10	35	20	132	157	7	1	39	25
Khentii	472	579	30	7	103	156	9	18	11	23	269	339	14	2	32	34
<b>Ulaanbaatar</b>	<b>19 631</b>	<b>23 855</b>	<b>589</b>	<b>373</b>	<b>4 795</b>	<b>5 388</b>	<b>293</b>	<b>290</b>	<b>741</b>	<b>508</b>	<b>11 904</b>	<b>16 330</b>	<b>766</b>	<b>211</b>	<b>714</b>	<b>477</b>
Other <sup>1</sup>	36	60	-	1	13	11	-	2	-	1	16	13	1	-	1	-

<sup>1</sup> Offences recorded at Police divisions of Mongolian Railway and Airlines are excluded from the Others and it is registered based on the territorial affiliate, but offences committed by Mongolian citizens abroad are only included in the others.

## 5.3 COMMITTED OFFENCES PER 10000 POPULATION AGED 18 AND ABOVE, by regions, aimags and the capital, as of first 11 months of selected years

Aimags and the capital	2015		2016		2017		2018	
	Nov	Jan-Nov	Nov	Jan-Nov	Nov	Jan-Nov	Nov	Jan-Nov
<b>National average</b>	<b>13</b>	<b>129</b>	<b>13</b>	<b>130</b>	<b>18</b>	<b>147</b>	<b>18</b>	<b>165</b>
<b>Western region</b>	<b>5</b>	<b>62</b>	<b>7</b>	<b>57</b>	<b>7</b>	<b>61</b>	<b>6</b>	<b>55</b>
Bayan-Ulgii	4	45	5	46	7	52	6	51
Govi-Altai	5	52	6	49	5	55	7	49
Zavkhan	4	48	7	56	5	48	6	45
Uvs	6	77	8	63	8	68	8	64
Khovd	7	90	9	73	7	79	6	62
<b>Khangai region</b>	<b>7</b>	<b>74</b>	<b>8</b>	<b>73</b>	<b>11</b>	<b>88</b>	<b>10</b>	<b>90</b>
Arkhangai	6	76	8	84	8	81	8	80
Bayankhongor	7	61	7	63	16	93	12	97
Bulgan	5	66	9	62	11	86	11	77
Orkhon	7	82	8	75	14	118	11	108
Uvurkhangai	7	68	8	66	7	65	10	85
Khuvsgul	8	86	8	81	11	88	8	87
<b>Central region</b>	<b>10</b>	<b>112</b>	<b>11</b>	<b>109</b>	<b>12</b>	<b>115</b>	<b>13</b>	<b>111</b>
Govisumber	27	196	20	184	14	157	19	141
Darkhan-Uul	9	110	10	98	14	112	11	114
Dornogovi	13	122	15	149	9	145	13	110
Dundgovi	9	80	8	69	8	71	10	86
Umnugovi	11	94	13	94	14	107	14	104
Selenge	9	100	8	91	10	100	13	101
Tuv	10	136	10	133	14	133	18	131
<b>Eastern region</b>	<b>11</b>	<b>91</b>	<b>7</b>	<b>84</b>	<b>14</b>	<b>98</b>	<b>14</b>	<b>105</b>
Dornod	11	97	6	90	14	110	14	109
Sukhbaatar	7	79	7	78	9	80	11	84
Khentii	14	93	6	82	17	99	16	118
<b>Ulaanbaatar<sup>2</sup></b>	<b>18</b>	<b>181</b>	<b>18</b>	<b>187</b>	<b>27</b>	<b>213</b>	<b>27</b>	<b>254</b>

<sup>1</sup> Estimated by result of population aged 18 and over at beginning of given year.

<sup>2</sup> Offences committed by Mongolian citizens abroad are included.

## 5.4 DAMAGES CAUSED BY CRIME, as of first 11 months of selected years

	2015		2016		2017		2018	
	Nov	Jan-Nov	Nov	Jan-Nov	Nov	Jan-Nov	Nov	Jan-Nov
	million togrogs							
<b>Total amount of damages</b>	<b>11 355.1</b>	<b>130 697.2</b>	<b>7 816.4</b>	<b>155 978.2</b>	<b>12 895.0</b>	<b>191 689.5</b>	<b>25 248.1</b>	<b>167 582.1</b>
Damages for state property	308.4	5 236.8	68.6	59 891.6	238.0	11 740.8	198.2	20 773.4
Damages for private property <sup>3</sup>	10 744.0	116 843.0	7 402.1	93 630.8	12 557.1	179 038.7	24 930.4	144 818.8
<b>Amount of restituted damages</b>	<b>3 454.2</b>	<b>39 747.9</b>	<b>4 252.7</b>	<b>39 692.2</b>	<b>2 829.3</b>	<b>71 736.2</b>	<b>5 077.2</b>	<b>28 409.3</b>

<sup>3</sup> Damages done to individuals are included.

5.5 OFFENDERS<sup>1</sup> (DEFENDANTS), by regions, aimags and the capital, as of first 11 months of selected years

Aimags and the capital	Total number of offenders (defendants)										Crime committed by																			
	2015					2016					2017					2018					2019					2020				
	Jan-Nov		Jan-Nov		Jan-Nov		Jan-Nov		Jan-Nov		Jan-Nov		Jan-Nov		Jan-Nov		Jan-Nov		Jan-Nov		Jan-Nov		Jan-Nov		Jan-Nov		Jan-Nov		Jan-Nov	
<b>Total</b>	<b>1 554</b>	<b>1 415</b>	<b>1 265</b>	<b>1 069</b>	<b>1 950</b>	<b>859</b>	<b>4 018</b>	<b>3 344</b>	<b>2 582</b>	<b>1 621</b>	<b>4 935</b>	<b>5 090</b>	<b>3 911</b>	<b>2 952</b>	<b>1 554</b>	<b>1 415</b>	<b>1 265</b>	<b>1 069</b>	<b>1 950</b>	<b>859</b>	<b>4 018</b>	<b>3 344</b>	<b>2 582</b>	<b>1 621</b>	<b>4 935</b>	<b>5 090</b>	<b>3 911</b>	<b>2 952</b>		
<b>Western region</b>	<b>1 554</b>	<b>1 415</b>	<b>1 265</b>	<b>1 069</b>	<b>92</b>	<b>75</b>	<b>308</b>	<b>258</b>	<b>203</b>	<b>96</b>	<b>403</b>	<b>441</b>	<b>400</b>	<b>291</b>	<b>1 554</b>	<b>1 415</b>	<b>1 265</b>	<b>1 069</b>	<b>92</b>	<b>75</b>	<b>308</b>	<b>258</b>	<b>203</b>	<b>96</b>	<b>403</b>	<b>441</b>	<b>400</b>	<b>291</b>		
Bayan-Ulgii	279	274	272	259	30	25	43	35	35	12	47	58	55	43																
Govi-Altai	217	198	158	134	11	12	44	36	37	18	68	82	52	30																
Zavkhan	213	253	178	166	4	12	38	48	24	16	72	102	81	47																
Uvs	339	337	302	223	23	9	63	92	57	20	88	93	101	79																
Khovd	506	353	355	287	24	17	120	47	50	30	128	106	111	92																
<b>Khangai region</b>	<b>2 813</b>	<b>2 631</b>	<b>2 426</b>	<b>2 197</b>	<b>210</b>	<b>133</b>	<b>727</b>	<b>530</b>	<b>514</b>	<b>261</b>	<b>861</b>	<b>827</b>	<b>831</b>	<b>642</b>	<b>2 813</b>	<b>2 631</b>	<b>2 426</b>	<b>2 197</b>	<b>210</b>	<b>133</b>	<b>727</b>	<b>530</b>	<b>514</b>	<b>261</b>	<b>861</b>	<b>827</b>	<b>831</b>	<b>642</b>		
Arkhangai	481	499	324	279	17	5	150	134	80	44	92	142	99	77																
Bayankhongor	356	351	422	352	30	30	101	90	109	55	96	108	151	105																
Bulgan	266	228	239	208	18	8	58	34	48	26	92	58	75	47																
Orkhon	518	482	596	480	74	25	102	81	124	53	216	206	271	209																
Uvurkhangai	491	467	380	455	37	22	132	109	101	51	150	138	97	114																
Khuvsgul	701	604	465	423	34	43	184	82	52	32	215	175	138	90																
<b>Central region</b>	<b>3 709</b>	<b>3 380</b>	<b>2 987</b>	<b>2 471</b>	<b>316</b>	<b>165</b>	<b>911</b>	<b>635</b>	<b>623</b>	<b>261</b>	<b>1 152</b>	<b>1 215</b>	<b>901</b>	<b>729</b>	<b>3 709</b>	<b>3 380</b>	<b>2 987</b>	<b>2 471</b>	<b>316</b>	<b>165</b>	<b>911</b>	<b>635</b>	<b>623</b>	<b>261</b>	<b>1 152</b>	<b>1 215</b>	<b>901</b>	<b>729</b>		
Govisumber	205	200	170	106	13	5	28	34	49	8	94	75	66	60																
Darkhan-Uul	743	603	527	539	88	54	198	92	89	61	292	246	155	146																
Dornogovi	526	552	481	315	59	6	108	104	72	26	172	196	152	59																
Dundgovi	208	192	155	163	8	18	65	32	5	22	61	63	34	41																
Umnugovi	398	393	337	352	37	6	105	83	45	29	109	135	113	130																
Selenge	796	653	675	540	81	50	208	113	184	47	273	259	235	168																
Tuv	833	787	642	456	30	26	199	177	179	68	151	241	146	125																
<b>Eastern region</b>	<b>1 265</b>	<b>1 128</b>	<b>975</b>	<b>962</b>	<b>65</b>	<b>44</b>	<b>339</b>	<b>220</b>	<b>165</b>	<b>97</b>	<b>353</b>	<b>324</b>	<b>300</b>	<b>281</b>	<b>1 265</b>	<b>1 128</b>	<b>975</b>	<b>962</b>	<b>65</b>	<b>44</b>	<b>339</b>	<b>220</b>	<b>165</b>	<b>97</b>	<b>353</b>	<b>324</b>	<b>300</b>	<b>281</b>		
Dornod	494	446	389	346	30	10	107	93	67	49	181	162	144	118																
Sukhbaatar	332	307	271	230	6	9	84	32	26	14	85	100	81	71																
Khentii	439	375	315	386	29	25	148	95	72	34	87	62	75	92																
<b>Ulaanbaatar</b>	<b>13 031</b>	<b>13 487</b>	<b>8 456</b>	<b>8 063</b>	<b>1 259</b>	<b>442</b>	<b>1 725</b>	<b>1 699</b>	<b>1 073</b>	<b>902</b>	<b>2 162</b>	<b>2 280</b>	<b>1 473</b>	<b>1 003</b>	<b>13 031</b>	<b>13 487</b>	<b>8 456</b>	<b>8 063</b>	<b>1 259</b>	<b>442</b>	<b>1 725</b>	<b>1 699</b>	<b>1 073</b>	<b>902</b>	<b>2 162</b>	<b>2 280</b>	<b>1 473</b>	<b>1 003</b>		
Other <sup>2</sup>	33	18	23	31	8	-	8	2	4	4	4	3	6	6																

<sup>1</sup> The number of suspects and defendants are excluded from the offenders and defendants are only included in the offenders due to new amendment on the Criminal Code of Mongolia and the Criminal Procedural Code of Mongolia which are commencing from July 1, 2017.

<sup>2</sup> Offences recorded at Police divisions of Mongolian Railway and Airlines are excluded from the Others and it is registered based on the territorial affiliate, but offences committed by Mongolian citizens abroad are only included in the others.

## VI. MONEY, LOAN, STOCK MARKET

6.1 MONEY SUPPLY<sup>1</sup>, at the end of months

Periods, by months	Money M2	Money M1	Current account	Currency outside depository corporations	Quasi money	Time deposit in domestic currency	Time deposits in foreign currency	Current account in foreign currency	Currency issued in circulation	
										billion togrogs
2015	Jan	10 313.1	1 578.7	1 110.0	468.7	8 734.4	5 364.5	2 194.6	1 175.3	732.4
	Feb	10 229.0	1 586.5	1 135.6	450.9	8 642.4	5 366.4	2 147.6	1 128.4	775.9
	Mar	9 902.3	1 445.9	1 055.4	390.6	8 456.3	5 187.7	2 181.4	1 087.3	702.8
	Apr	9 703.6	1 480.9	1 088.5	392.3	8 222.7	5 115.1	2 087.1	1 020.5	734.9
	May	9 844.5	1 689.5	1 171.1	518.5	8 154.9	5 203.3	1 917.1	1 034.5	793.7
	Jun	10 039.9	1 664.1	1 233.6	430.5	8 375.8	5 293.2	2 017.5	1 065.1	755.8
	Jul	9 860.7	1 654.2	1 200.4	453.7	8 206.5	5 153.2	2 040.2	1 013.0	759.0
	Aug	9 963.1	1 681.8	1 233.1	448.8	8 281.2	5 074.9	2 141.6	1 064.8	774.4
	Sep	9 933.2	1 613.6	1 206.2	407.4	8 319.6	5 182.9	2 094.2	1 042.5	767.9
	Oct	9 899.0	1 630.7	1 162.5	468.2	8 268.3	5 214.6	2 061.0	992.7	739.7
	Nov	9 808.1	1 562.7	1 129.8	432.9	8 245.3	5 195.7	2 037.3	1 012.3	710.5
	Dec	10 049.0	1 685.4	1 226.7	458.7	8 363.6	5 434.0	1 947.8	981.7	706.7
2016	Jan	9 849.5	1 608.1	1 121.3	486.8	8 241.5	5 312.5	1 983.6	945.4	713.8
	Feb	10 011.0	1 522.9	1 109.3	413.7	8 488.1	5 368.7	2 064.8	1 054.6	655.5
	Mar	10 112.4	1 583.7	1 156.9	426.8	8 528.7	5 467.3	2 103.6	957.7	658.6
	Apr	10 517.4	1 683.5	1 175.9	507.6	8 833.9	5 460.9	2 167.2	1 205.7	745.1
	May	10 657.8	1 743.9	1 222.8	521.1	8 913.9	5 574.6	2 194.9	1 144.5	788.3
	Jun	11 186.4	1 982.2	1 420.4	561.8	9 204.2	5 631.0	2 279.6	1 293.6	839.2
	Jul	11 308.8	1 941.6	1 375.7	565.9	9 367.2	5 733.1	2 472.7	1 161.4	818.2
	Aug	11 378.7	1 987.9	1 399.2	588.7	9 390.8	5 573.9	2 538.3	1 278.7	817.2
	Sep	11 555.9	2 020.5	1 454.8	565.7	9 535.3	5 668.1	2 439.8	1 427.4	795.8
	Oct	11 610.9	2 087.6	1 505.9	581.7	9 523.3	5 714.5	2 566.7	1 242.0	806.5
	Nov	11 725.0	1 928.6	1 397.7	530.9	9 796.4	5 594.7	2 671.7	1 529.9	768.7
	Dec	12 158.5	2 147.7	1 584.8	562.9	10 010.8	5 789.9	2 789.7	1 431.2	823.6
2017	Jan	11 973.7	2 013.3	1 512.2	501.1	9 960.4	5 917.9	2 554.2	1 488.3	736.1
	Feb	12 324.7	2 185.6	1 526.6	659.1	10 139.1	6 294.0	2 415.0	1 430.1	944.7
	Mar	12 259.3	2 124.9	1 572.6	552.3	10 134.4	6 464.3	2 347.4	1 322.8	788.3
	Apr	12 467.8	2 313.3	1 719.7	593.7	10 154.5	6 557.1	2 300.9	1 296.5	834.2
	May	12 989.8	2 487.8	1 855.2	632.6	10 502.0	6 843.7	2 253.8	1 404.5	875.4
	Jun	13 483.2	2 719.7	2 058.5	661.2	10 763.5	7 132.5	2 323.6	1 307.4	915.0
	Jul	13 999.6	2 584.2	1 961.8	622.4	11 415.4	7 240.5	2 532.6	1 642.3	887.6
	Aug	14 526.3	2 759.0	2 123.7	635.3	11 767.3	7 471.6	2 414.9	1 880.8	899.6
	Sep	14 749.7	2 800.4	2 183.7	616.7	11 949.3	7 427.7	2 601.6	1 920.0	878.9
	Oct	14 520.7	2 626.5	2 060.6	565.9	11 894.1	7 682.9	2 489.0	1 722.3	832.1
	Nov	14 821.8	2 639.5	2 080.6	558.9	12 182.3	7 904.5	2 524.2	1 753.7	824.7
	Dec	15 861.2	2 826.0	2 214.3	611.7	13 035.2	8 622.0	2 531.9	1 881.3	906.4
2018*	Jan	15 763.0	2 632.7	2 081.6	551.1	13 130.3	8 652.0	2 404.0	2 074.3	801.9
	Feb	15 912.4	2 733.6	2 158.4	575.2	13 178.9	8 739.4	2 518.5	1 920.9	850.4
	Mar	16 073.9	2 776.7	2 201.4	575.3	13 297.3	8 859.4	2 513.2	1 924.6	840.4
	Apr	16 240.1	2 871.0	2 225.3	645.7	13 369.2	8 954.5	2 476.9	1 937.7	937.6
	May	17 045.3	3 201.5	2 535.0	666.4	13 843.8	9 161.0	2 394.0	2 288.9	935.9
	Jun	17 342.9	3 352.9	2 710.7	642.2	13 990.0	9 257.9	2 498.8	2 233.3	931.1
	Jul	17 211.7	3 090.2	2 457.8	632.4	14 121.6	9 363.2	2 654.8	2 103.6	917.1
	Aug	17 440.8	3 222.8	2 578.6	643.7	14 218.6	9 417.1	2 640.9	2 159.9	927.5
	Sep	17 920.2	3 423.1	2 771.2	651.9	14 497.1	9 512.8	2 709.9	2 274.4	929.1
	Oct	18 332.5	3 444.2	2 834.9	609.3	14 888.3	9 442.9	2 731.9	2 713.4	887.8
	Nov	18 654.3	3 445.1	2 830.1	615.0	15 209.2	9 646.9	2 919.0	2 643.3	895.1
percentage										
Nov 2018*		125.9	130.5	136.0	110.0	124.8	122.0	115.6	150.7	108.5
Nov 2017										
Nov 2018*		101.8	100.0	99.8	100.9	102.2	102.2	106.8	97.4	100.8
Oct 2018										

<sup>1</sup> Includes data of Development Bank of Mongolia  
Source: Monthly statistical bulletin, Bank of Mongolia

## 6.2 BALANCE SHEET OF BANKS, at the end of months

## Assets

Periods, by months	Reserves	Central Bank bills	Foreign assets	Claims	Government	Other financial corporation	Public sector	Private sector	Individuals	Other	Non performing loans of claims	Total assets	
billion togrog													
2015	Jan	2 477.2	382.4	855.2	14 377.6	2 161.4	155.7	114.9	6 572.0	5 363.5	10.2	657.4	18 092.4
	Feb	2 385.5	429.6	869.4	14 534.1	2 226.7	152.7	108.9	6 582.4	5 453.1	10.3	667.0	18 218.6
	Mar	2 166.6	384.6	679.0	14 623.7	2 221.3	157.6	97.5	6 597.1	5 541.9	8.2	703.0	17 854.0
	Apr	1 901.2	316.3	807.6	14 618.9	2 192.5	158.5	92.0	6 556.3	5 612.3	7.3	747.0	17 644.0
	May	1 978.0	1 169.8	834.5	14 583.6	2 277.5	155.5	87.3	6 373.5	5 684.1	5.7	739.0	18 565.9
	Jun	2 009.2	1 150.5	933.6	14 481.1	2 351.9	201.9	95.8	6 362.0	5 463.8	5.6	773.9	18 574.3
	Jul	2 612.7	459.4	1 045.6	14 511.1	2 335.0	208.8	111.5	6 372.0	5 473.9	10.0	824.6	18 628.9
	Aug	2 465.3	510.5	1 206.1	14 282.1	2 239.7	225.2	109.7	6 395.3	5 301.8	10.4	865.5	18 464.0
	Sep	2 096.4	628.7	1 034.5	14 388.0	2 238.9	232.2	176.4	6 394.2	5 336.2	10.3	852.5	18 147.6
	Oct	1 783.7	655.4	879.8	14 512.0	2 388.7	230.3	164.3	6 395.7	5 322.9	10.1	871.1	17 831.0
	Nov	1 714.8	801.2	840.6	14 489.3	2 382.5	232.6	155.9	6 376.1	5 332.1	10.0	865.4	17 845.9
	Dec	2 064.8	1 024.8	977.9	14 567.6	2 610.8	278.4	223.3	6 408.3	5 037.0	9.8	869.8	18 635.1
2016	Jan	1 884.3	502.3	972.0	14 641.6	2 640.5	238.4	235.7	6 378.2	5 139.0	9.7	894.0	18 000.2
	Feb	1 955.9	781.1	1 243.5	14 537.6	2 602.7	326.9	227.6	6 397.0	4 973.8	9.6	911.1	18 518.1
	Mar	1 995.5	691.7	1 383.7	14 869.6	2 619.1	443.7	218.5	6 455.6	5 122.6	10.0	967.9	18 940.4
	Apr	2 540.5	276.6	1 601.0	14 552.2	2 597.5	345.0	188.9	6 336.9	5 073.1	10.9	1 073.8	18 970.4
	May	2 743.3	192.1	1 899.4	14 265.7	2 511.9	334.7	91.1	6 165.1	5 152.6	10.2	1 062.7	19 100.5
	Jun	3 023.2	480.5	1 271.8	15 013.7	2 435.7	579.3	95.3	6 607.8	5 286.2	9.4	1 035.6	19 789.1
	Jul	2 727.5	1 011.9	1 798.2	14 926.9	2 484.2	370.1	87.1	6 674.9	5 301.3	9.4	1 029.6	20 464.6
	Aug	2 735.8	846.9	2 447.9	15 016.0	2 322.5	284.8	81.5	6 838.5	5 478.6	10.1	1 126.1	21 046.6
	Sep	2 599.2	1 173.2	2 470.0	15 311.4	2 595.3	250.2	78.6	6 805.8	5 572.0	9.5	1 119.3	21 553.8
	Oct	2 352.2	1 240.4	2 282.8	15 668.6	2 874.5	263.1	80.5	6 879.5	5 565.3	5.7	1 140.1	21 544.0
	Nov	3 015.4	746.6	1 932.2	16 117.7	3 175.2	258.6	77.9	6 963.8	5 636.5	5.7	1 167.0	21 811.9
	Dec	2 924.8	577.0	2 067.1	16 239.8	3 589.0	259.8	55.7	6 640.1	5 689.8	5.4	1 051.7	21 808.6
2017	Jan	2 583.4	422.0	2 159.8	16 200.4	3 592.7	264.4	53.3	6 488.2	5 795.7	6.1	1 056.2	21 365.6
	Feb	2 533.9	608.9	2 049.3	16 274.4	3 496.7	229.2	56.8	6 619.6	5 866.1	5.9	1 070.1	21 466.6
	Mar	2 418.3	1 103.2	1 790.6	16 386.2	3 489.2	253.3	44.4	6 647.7	5 945.7	5.8	1 035.5	21 698.3
	Apr	2 428.2	1 235.1	1 933.2	16 178.3	3 245.7	261.4	40.8	6 581.9	6 043.1	5.4	1 087.3	21 774.8
	May	2 639.2	1 259.7	1 885.1	16 362.0	3 295.2	399.1	91.9	6 626.4	5 943.2	6.2	1 158.3	22 145.9
	Jun	2 528.3	1 552.8	1 473.7	16 927.1	3 437.1	644.1	70.4	6 641.7	6 125.5	8.3	1 132.3	22 482.0
	Jul	2 505.3	1 565.3	1 909.2	17 271.1	3 593.8	686.3	90.6	6 700.7	6 191.9	7.8	1 149.7	23 250.9
	Aug	2 736.8	1 907.6	1 855.9	17 516.9	3 574.5	723.6	44.9	6 717.7	6 447.7	8.4	1 171.2	24 017.2
	Sep	2 850.2	1 989.8	2 042.2	17 625.1	3 522.4	728.1	41.8	6 705.0	6 618.8	9.1	1 169.5	24 507.2
	Oct	2 667.6	1 934.5	1 920.2	17 561.4	3 447.7	765.3	44.7	6 735.2	6 559.9	8.6	1 173.8	24 083.8
	Nov	2 864.5	2 331.9	1 590.8	17 548.4	3 385.3	699.2	43.3	6 752.5	6 662.8	5.2	1 156.0	24 335.5
	Dec	3 385.9	3 445.0	1 301.2	16 916.3	2 649.1	698.0	41.0	6 806.1	6 716.8	5.2	1 153.0	25 048.4
2018*	Jan	2 715.3	3 673.8	1 694.6	16 745.3	2 408.8	730.7	47.1	6 815.9	6 737.9	4.9	1 193.6	24 829.0
	Feb	2 461.1	4 475.1	1 578.3	16 776.3	2 278.4	727.5	47.6	6 838.0	6 879.3	5.5	1 266.1	25 290.7
	Mar	2 498.9	4 544.4	1 686.8	16 839.5	2 072.0	682.7	45.3	6 946.8	7 086.9	5.9	1 231.8	25 569.6
	Apr	2 862.5	4 063.6	1 649.2	17 038.8	1 931.8	688.3	44.7	7 122.4	7 246.1	5.6	1 207.0	25 614.1
	May	3 161.0	4 422.5	1 642.7	17 478.9	1 870.9	672.9	45.5	7 434.4	7 449.8	5.3	1 220.2	26 705.0
	Jun	2 897.6	4 686.6	1 797.2	17 818.3	1 775.0	705.5	44.3	7 695.4	7 590.5	7.5	1 317.0	27 199.8
	Jul	3 529.7	3 984.3	1 652.0	17 883.4	1 659.5	671.8	48.6	7 754.2	7 740.3	9.1	1 331.8	27 049.4
	Aug	3 118.3	4 467.1	1 409.7	18 134.7	1 616.7	623.4	52.7	7 840.9	7 989.9	11.1	1 367.5	27 129.8
	Sep	3 086.8	4 611.9	1 575.5	18 596.3	1 611.5	708.8	59.1	7 976.8	8 229.2	10.8	1 359.4	27 870.5
	Oct	3 778.9	4 139.2	1 793.2	18 587.5	1 607.9	579.7	64.4	7 890.7	8 432.9	12.0	1 960.5	28 298.9
	Nov	3 984.4	4 135.4	1 829.2	18 887.3	1 596.2	634.4	62.2	7 896.6	8 685.6	12.3	2 067.0	28 836.3

Table 6.2 continuation

Liabilities										
Periods, by months	Current account in domestic currency	Total deposits, current account in foreign currency	Foreign liabilities	Long-term foreign liabilities	General Government deposits	Credits from Central Bank	Capital accounts	Other items (net)	Total liabilities	
billion togrog										
2015	Jan	1 110.0	8 734.4	2 210.4	605.9	1 435.6	2 157.7	2 170.7	- 332.2	18 092.4
	Feb	1 135.6	8 642.4	2 329.0	600.9	1 452.1	2 209.2	2 213.0	- 363.8	18 218.6
	Mar	1 055.4	8 456.3	2 278.2	593.7	1 413.5	1 790.6	2 236.5	29.8	17 854.0
	Apr	1 088.5	8 222.7	2 244.1	563.0	1 385.0	1 847.5	2 279.8	13.4	17 644.0
	May	1 171.1	8 154.9	3 119.8	552.2	1 373.1	1 944.4	2 355.6	- 105.1	18 565.9
	Jun	1 233.6	8 375.8	3 278.5	578.6	1 357.0	1 901.4	2 344.4	- 495.0	18 574.3
	VII	1 200.4	8 206.5	3 488.0	631.8	1 282.3	1 609.5	2 367.1	- 156.7	18 628.9
	VIII	1 233.1	8 281.2	3 462.9	633.6	1 265.1	1 567.8	2 324.0	- 303.6	18 464.0
	IX	1 206.2	8 319.6	2 895.1	515.5	1 466.7	1 543.8	2 398.8	- 198.1	18 147.6
	X	1 162.5	8 268.3	2 857.4	569.6	1 386.2	1 337.8	2 429.9	- 180.8	17 831.0
	XI	1 129.8	8 245.3	2 854.3	694.0	1 472.4	1 298.4	2 400.2	- 248.6	17 845.9
	XII	1 226.7	8 363.6	3 118.5	739.8	1 453.9	1 685.3	2 447.3	- 400.0	18 635.1
2016	Jan	1 121.3	8 241.5	3 639.6	225.7	1 495.8	1 233.7	2 347.3	- 304.8	18 000.2
	Feb	1 109.3	8 488.1	3 762.5	225.6	1 469.1	1 703.3	2 356.5	- 596.3	18 518.1
	Mar	1 156.9	8 528.7	3 792.0	199.9	2 247.3	916.9	2 416.2	- 317.5	18 940.4
	Apr	1 175.9	8 833.9	3 673.2	211.1	2 335.6	765.8	2 455.8	- 480.9	18 970.4
	May	1 222.8	8 913.9	3 649.6	207.6	2 548.9	501.6	2 466.3	- 410.2	19 100.5
	Jun	1 420.4	9 204.2	3 672.0	205.8	2 521.0	669.2	2 589.9	- 493.2	19 789.1
	VII	1 375.7	9 367.2	4 257.4	218.3	2 512.0	569.6	2 661.0	- 496.7	20 464.6
	VIII	1 399.2	9 390.8	4 988.3	239.8	2 375.2	569.7	2 697.1	- 613.7	21 046.6
	IX	1 454.8	9 535.3	5 123.9	228.2	2 260.4	647.1	2 791.7	- 487.7	21 553.8
	X	1 505.9	9 523.3	5 308.5	235.4	1 407.5	1 361.1	2 817.5	- 615.2	21 544.0
	XI	1 397.7	9 796.4	5 363.1	228.7	1 409.1	1 386.3	2 841.4	- 610.9	21 811.9
	XII	1 584.8	10 010.8	5 154.6	232.3	1 388.9	1 470.4	2 958.8	- 992.0	21 808.6
2017	Jan	1 512.2	9 960.4	4 967.0	232.5	1 357.5	1 435.4	3 049.7	- 1 149.2	21 365.6
	Feb	1 526.6	10 139.1	4 849.1	240.2	1 366.1	1 459.5	3 134.0	- 1 248.0	21 466.6
	Mar	1 572.6	10 134.4	4 847.2	232.6	1 367.7	1 512.8	3 113.3	- 1 082.4	21 698.3
	Apr	1 719.7	10 154.5	4 726.9	233.9	1 371.6	1 514.1	3 114.4	- 1 060.3	21 774.8
	May	1 855.2	10 502.0	4 608.4	200.1	1 589.9	1 526.2	3 150.0	- 1 286.0	22 145.9
	Jun	2 058.5	10 763.5	4 263.7	196.7	1 645.4	1 538.5	3 077.5	- 1 061.8	22 482.0
	VII	1 961.8	11 415.4	4 484.0	214.0	1 654.5	1 552.4	3 110.1	- 1 141.2	23 250.9
	VIII	2 123.7	11 767.3	4 526.8	217.5	1 886.8	1 566.4	3 086.1	- 1 157.4	24 017.2
	IX	2 183.7	11 949.3	4 700.5	205.5	1 923.5	1 580.4	3 151.0	- 1 186.6	24 507.2
	X	2 060.6	11 894.1	4 737.1	206.7	1 806.7	1 499.1	3 193.2	- 1 313.7	24 083.8
	XI	2 080.6	12 182.3	4 667.9	197.4	1 764.4	1 166.9	3 196.2	- 920.3	24 335.5
	XII	2 214.3	13 035.2	4 598.9	238.0	1 615.3	1 269.2	3 177.7	- 1 100.2	25 048.4
2018*	Jan	2 081.6	13 130.3	4 615.4	231.9	1 632.4	1 014.7	3 195.5	- 1 072.8	24 829.0
	Feb	2 158.4	13 178.9	4 750.3	221.9	1 652.0	1 088.4	3 207.3	- 966.4	25 290.7
	Mar	2 201.4	13 297.3	4 789.6	219.6	1 655.6	1 049.1	3 194.7	- 837.8	25 569.6
	Apr	2 225.3	13 369.2	4 755.6	223.9	1 691.0	918.3	3 252.4	- 821.5	25 614.1
	May	2 535.0	13 843.8	4 854.5	238.3	1 762.9	934.0	3 295.2	- 758.7	26 705.0
	Jun	2 710.7	13 990.0	4 889.5	246.2	1 885.2	948.5	3 208.7	- 679.0	27 199.8
	Jul	2 457.8	14 121.6	4 762.4	249.9	1 896.5	967.5	3 180.8	- 587.0	27 049.4
	Aug	2 579.1	14 217.9	4 647.7	272.5	1 895.7	894.2	3 075.9	- 453.3	27 129.7
	Sep	2 771.2	14 497.1	5 021.8	263.1	1 887.2	774.3	3 126.7	- 470.9	27 870.5
	Oct	2 834.9	14 888.3	5 062.2	269.3	1 947.5	726.5	2 839.9	- 269.8	28 298.9
	Nov	2 830.1	15 209.2	5 338.9	274.9	1 952.9	731.2	2 854.7	- 355.6	28 836.3



## 6.3 OFFICIAL EXCHANGE RATES, monthly average

Periods, by months	USD	EUR	RUB	CNY	JPY	KRW	GBP	XAU	SDR
	togrog								
2015 Jan	1 932.70	2 247.49	29.94	310.78	16.34	1.78	2 925.79	2 418 781.63	2 750.02
Feb	1 961.75	2 228.84	30.34	313.78	16.54	1.78	3 003.89	2 422 958.69	2 770.85
Mar	1 986.22	2 153.45	33.00	318.35	16.50	1.78	2 976.72	2 346 949.03	2 753.58
Apr	1 975.83	2 132.42	37.35	318.62	16.53	1.82	2 950.94	2 371 525.18	2 731.99
May	1 939.28	2 165.39	38.32	312.58	16.07	1.78	2 998.91	2 324 024.88	2 725.52
Jun	1 903.29	2 137.69	34.88	306.66	15.39	1.71	2 964.76	2 251 887.37	2 673.53
Jul	1 978.28	2 176.32	34.46	318.64	16.04	1.73	3 080.13	2 232 871.68	2 761.59
Aug	1 990.48	2 217.31	30.36	313.79	16.16	1.69	3 104.65	2 226 803.85	2 790.61
Sep	1 993.79	2 240.06	29.87	313.05	16.59	1.68	3 059.94	2 244 958.28	2 803.43
Oct	1 993.35	2 239.73	31.58	313.94	16.61	1.74	3 057.19	2 308 059.96	2 804.00
Nov	1 992.90	2 141.83	30.68	312.82	16.27	1.73	3 031.07	2 172 146.66	2 755.87
Dec	1 995.84	2 171.72	28.57	309.34	16.39	1.70	2 993.83	2 134 978.69	2 764.18
2016 Jan	2 003.22	2 175.72	25.97	304.75	16.96	1.66	2 886.67	2 196 604.87	2 768.87
Feb	2 024.25	2 241.40	26.37	309.32	17.62	1.66	2 891.60	2 416 161.89	2 819.25
Mar	2 046.35	2 273.91	29.18	314.47	18.11	1.73	2 908.37	2 541 447.04	2 853.24
Apr	2 011.99	2 281.38	30.18	310.59	18.37	1.76	2 876.98	2 497 056.33	2 834.47
May	2 005.96	2 269.82	30.53	307.28	18.43	1.71	2 914.92	2 527 457.78	2 831.82
Jun	1 964.93	2 210.03	30.16	298.18	18.66	1.68	2 796.77	2 506 174.69	2 768.12
Jul	2 031.90	2 246.62	31.51	304.41	19.54	1.78	2 670.34	2 714 944.23	2 825.80
Aug	2 189.05	2 453.43	33.68	329.20	21.61	1.97	2 868.01	2 933 203.48	3 061.57
Sep	2 243.98	2 515.86	34.81	336.29	22.02	2.02	2 951.99	2 977 173.82	3 139.08
Oct	2 307.80	2 546.23	36.87	343.12	22.25	2.05	2 852.29	2 927 524.96	3 189.99
Nov	2 434.32	2 633.58	37.82	356.01	22.56	2.09	3 024.81	3 026 241.95	3 328.93
Dec	2 482.57	2 619.89	40.00	358.73	21.40	2.10	3 104.25	2 861 124.37	3 346.63
2017 Jan	2 488.38	2 642.58	41.58	360.78	21.61	2.11	3 067.43	2 961 185.40	3 360.71
Feb	2 478.29	2 639.10	42.43	360.52	21.89	2.17	3 098.20	3 047 909.52	3 359.85
Mar	2 459.55	2 631.77	42.51	356.57	21.78	2.17	3 035.91	3 028 593.93	3 332.74
Apr	2 421.85	2 594.75	42.89	351.44	22.00	2.14	3 058.39	3 074 874.11	3 294.76
May	2 413.06	2 665.12	42.30	350.38	21.50	2.14	3 118.69	3 008 009.04	3 316.67
Jun	2 367.93	2 660.08	40.84	347.87	21.36	2.09	3 030.34	2 988 997.51	3 275.74
Jul	2 409.41	2 780.79	40.52	356.13	21.50	2.14	3 140.05	2 992 637.76	3 364.53
Aug	2 443.53	2 886.08	41.03	366.29	22.24	2.16	3 168.83	3 133 784.11	3 447.66
Sep	2 454.29	2 924.58	42.54	373.78	22.18	2.17	3 262.33	3 233 367.28	3 485.57
Oct	2 458.69	2 890.74	42.61	371.05	21.77	2.17	3 245.99	3 149 085.15	3 466.55
Nov	2 448.86	2 873.75	41.55	369.78	21.70	2.22	3 238.92	3 140 808.26	3 448.06
Dec	2 433.49	2 879.43	41.52	369.00	21.54	2.24	3 261.91	3 078 141.17	3 442.09
2018 Jan	2 425.91	2 956.04	42.81	377.36	21.86	2.27	3 347.15	3 228 272.28	3 485.17
Feb	2 402.90	2 967.65	42.28	380.19	22.25	2.22	3 358.93	3 201 298.16	3 488.95
Mar	2 395.37	2 954.35	41.96	379.08	22.59	2.24	3 346.15	3 175 848.33	3 478.91
Apr	2 394.65	2 941.41	39.40	380.11	22.26	2.24	3 372.36	3 196 139.62	3 475.26
May	2 405.19	2 845.57	38.57	377.39	21.92	2.23	3 241.86	3 135 026.01	3 427.19
Jun	2 432.30	2 841.01	38.72	376.12	22.10	2.22	3 231.73	3 116 320.54	3 440.11
Jul	2 462.83	2 877.93	39.14	366.54	22.12	2.19	3 243.24	3 047 163.77	3 460.42
Aug	2 464.12	2 844.82	37.18	359.65	22.19	2.20	3 172.75	2 960 158.67	3 438.65
Sep	2 503.31	2 919.38	37.03	365.20	22.36	2.24	3 266.57	3 001 132.11	3 506.24
Oct	2 564.14	2 947.05	38.95	370.53	22.72	2.27	3 338.43	3 113 903.36	3 567.90
Nov	2 581.88	2 935.11	38.93	372.00	22.80	2.29	3 327.57	3 151 984.71	3 572.94
	percentage								
<u>Nov 2018</u> Nov 2017	105.4	102.1	93.7	100.6	105.0	103.0	102.7	100.4	103.6
<u>Nov 2018</u> Oct 2018	100.7	99.6	99.9	100.4	100.3	101.0	99.7	101.2	100.1

## 6.4 LOANS OUTSTANDING, by classification of loan, at the end of months

Periods	Loans outstanding	Standard loans	Principal in arrears	Non-performing loans	Public sector	Private sector	Individuals	Other	
									million togrogs
2015	Jan	12 089 802.8	11 114 667.9	317 720.3	657 414.6	475.6	577 322.9	79 553.0	63.1
	Feb	12 179 077.0	11 113 971.7	398 087.5	667 017.8	475.6	581 184.0	83 294.4	2 063.8
	Mar	12 273 555.2	11 010 959.8	559 638.8	702 956.7	475.6	614 272.9	86 144.2	2 064.0
	Apr	12 298 866.5	10 964 052.2	587 771.6	747 042.7	475.6	647 311.8	97 201.3	2 054.0
	May	12 182 137.1	10 842 507.0	600 632.3	738 997.9	640.6	634 329.5	103 538.7	489.1
	Jun	11 953 735.2	10 575 949.7	603 880.2	773 905.3	636.7	665 220.8	107 989.6	58.2
	Jul	11 998 891.5	10 457 815.0	716 446.4	824 630.1	474.5	704 361.2	119 681.2	113.2
	Aug	11 846 582.2	10 200 756.8	780 351.3	865 474.2	474.5	739 001.6	125 880.2	117.8
	Sep	11 944 275.2	10 263 145.1	828 662.5	852 467.6	474.5	722 295.4	129 580.0	117.7
	Oct	11 918 989.1	10 187 116.2	860 761.0	871 111.9	45.1	730 839.8	139 906.5	320.5
	Nov	11 900 137.9	10 135 177.1	899 516.9	865 443.9	45.1	721 219.6	143 893.4	285.8
	Dec	11 706 596.2	9 982 779.1	853 976.5	869 840.6	45.1	737 395.0	132 248.0	152.5
2016	Jan	11 789 319.7	9 956 636.6	938 733.0	893 950.1	74.7	753 306.6	140 416.0	152.7
	Feb	11 636 177.6	9 734 458.3	990 644.8	911 074.4	105.7	759 874.2	150 641.2	453.4
	Mar	11 835 465.1	9 902 542.1	965 059.5	967 863.5	83.8	815 884.7	151 496.0	399.1
	Apr	11 637 256.5	9 652 113.5	911 322.2	1 073 820.8	81.9	903 534.5	169 795.1	409.2
	May	11 449 736.9	9 501 513.1	885 530.5	1 062 693.2	9.4	885 247.7	176 982.9	453.3
	Jun	12 030 355.9	10 163 110.2	831 677.3	1 035 568.5	42.3	855 636.0	179 441.0	449.1
	Jul	12 104 519.2	10 238 132.1	836 795.4	1 029 591.7	40.4	835 478.8	191 889.6	2 183.0
	Aug	12 441 978.0	10 487 824.8	828 020.2	1 126 133.1	38.3	923 623.7	200 287.0	2 184.0
	Sep	12 490 873.6	10 582 537.6	789 074.2	1 119 261.8	36.3	925 195.6	192 048.5	1 981.4
	Oct	12 565 961.8	10 535 190.4	890 684.2	1 140 087.3	75.8	941 578.3	198 085.7	347.4
	Nov	12 718 495.9	10 589 730.5	961 760.1	1 167 005.3	51.1	969 365.7	197 220.5	368.1
	Dec	12 422 719.9	10 466 749.7	904 289.8	1 051 680.5	40.8	854 557.6	196 696.5	385.5
2017	Jan	12 379 975.2	10 378 146.2	945 678.6	1 056 150.4	40.8	850 127.1	205 618.5	363.9
	Feb	12 584 005.0	10 463 540.6	1 050 363.8	1 070 100.6	40.8	863 040.6	206 635.0	384.1
	Mar	12 678 515.4	10 647 905.5	995 134.0	1 035 475.9	40.8	824 332.5	210 740.8	361.7
	Apr	12 707 157.3	10 610 601.8	1 009 297.2	1 087 258.3	40.8	868 834.3	217 964.4	418.8
	May	12 711 501.8	10 622 901.6	930 301.8	1 158 298.4	164.1	932 611.4	225 114.3	408.6
	Jun	12 903 057.4	10 973 772.4	796 999.4	1 132 285.5	101.8	910 777.0	221 059.1	347.7
	Jul	13 038 365.9	10 996 514.2	892 132.2	1 149 719.5	40.8	922 011.6	227 321.5	345.7
	Aug	13 264 967.7	11 154 711.0	939 100.3	1 171 156.5	10 002.0	932 368.4	226 435.0	2 351.0
	Sep	13 421 428.1	11 424 946.1	826 983.2	1 169 498.7	9 072.9	928 770.6	229 312.2	2 343.0
	Oct	13 386 591.2	11 243 677.8	969 128.6	1 173 784.7	9 039.2	931 197.8	231 199.7	2 348.0
	Nov	13 498 270.6	11 448 524.4	893 770.4	1 155 975.8	9 025.4	921 977.4	222 803.9	2 169.1
	Dec	13 615 069.3	11 638 788.3	823 330.4	1 152 950.6	8 687.2	929 876.6	213 846.4	540.4
2018*	Jan	13 654 499.7	11 524 009.6	936 914.1	1 193 576.1	17 401.3	960 525.3	215 111.7	537.7
	Feb	13 825 382.6	11 566 332.2	992 958.4	1 266 092.0	8 292.9	1 035 931.6	218 498.4	3 369.1
	Mar	14 139 487.0	11 971 758.6	935 928.0	1 231 800.4	7 534.7	1 000 004.3	220 894.6	3 366.8
	Apr	14 475 685.7	12 290 238.4	978 430.7	1 207 016.6	6 609.4	972 545.9	223 959.5	3 901.8
	May	14 979 603.6	12 818 665.5	940 774.8	1 220 163.3	6 555.9	975 100.6	231 644.5	6 862.3
	Jun	15 396 970.5	13 250 408.5	829 547.5	1 317 014.5	6 108.7	1 076 513.8	227 256.6	7 135.4
	Jul	15 605 274.3	13 237 815.7	1 035 665.6	1 331 792.9	5 420.4	1 087 864.9	231 372.6	7 135.0
	Aug	15 942 916.5	13 556 873.3	1 018 499.0	1 367 544.2	5 340.5	1 126 409.9	229 662.0	6 131.8
	Sep	16 342 356.2	13 991 902.2	991 034.6	1 359 419.4	4 909.4	1 113 744.4	236 467.1	4 298.5
	Oct	16 455 734.2	13 451 227.2	1 044 054.3	1 960 452.7	4 483.3	1 687 510.2	263 219.8	5 239.4
	Nov	16 718 870.5	13 677 883.3	973 965.5	2 067 021.7	4 569.3	1 799 262.0	257 329.4	5 861.1
		percentage							
<u>Nov 2018*</u> <u>Nov 2017</u>		123.9	119.5	109.0	178.8	50.6	195.2	115.5	2.7 <sup>1</sup>
<u>Nov 2018*</u> <u>Oct 2018</u>		101.6	101.7	93.3	105.4	101.9	106.6	97.8	111.9

<sup>1</sup> times more

## 6.5 INDICATORS OF STOCK MARKET, at the end of months

Periods, by months	Trading days in current month	Total turnover of stocks, million togrog	Government security secondary market <sup>2</sup> , million togrogs		Total securities traded, thousand pieces	TOP-20 index, average	Market capitalization, million togrog
2015 Jan	21	65 175.1	31 723.0		5 761.2	14 517.2	1 378 363.1
Feb	18	46 467.2	19 598.4		7 183.6	14 003.5	1 365 432.4
Mar	22	51 224.6	12.5		1 159.3	13 516.2	1 311 053.1
Apr	22	275 651.2	220 194.6		1 337.1	13 113.7	1 281 492.5
May	21	43 368.2	14 451.6		1 115.9	12 805.2	1 253 898.7
Jun	21	105 538.4	12 327.8		3 063.0	14 591.2	1 408 502.5
Jul	20	47 536.3	10 084.1		1 974.0	14 219.0	1 327 096.8
Aug	21	56 854.6	19 804.8		764.6	13 268.5	1 262 994.8
Sep	22	66 295.7	18 950.3		2 419.3	13 210.2	1 289 805.0
Oct	22	38 669.2	232.8		3 315.1	13 125.8	1 315 954.4
Nov	20	42 947.1	5 154.3		1 580.9	12 738.7	1 255 555.7
<b>Jan-Nov</b>	<b>230</b>	<b>839 727.6</b>	<b>352 534.2</b>		<b>29 674.0</b>		
Dec	22	58 793.2	4 709.5		11 998.5	12 279.0	1 262 497.5
<b>Jan-Dec</b>	<b>252</b>	<b>898 520.8</b>	<b>357 243.7</b>		<b>41 672.5</b>		
2016 Jan	20	32 097.0	14 019.1		34 627.6	12 158.0	1 462 228.4
Feb	18	19 447.3	5 985.8		977.0	11 794.2	1 446 081.2
Mar	22	15 742.2	1 521.1		534.6	11 191.2	1 297 295.6
Apr	21	46 612.4	152.3		10 195.9	11 019.8	1 267 337.5
May	22	37 513.7	36 824.1		518.2	10 882.3	1 319 247.6
Jun	20	5 524.2	5 061.8		1 141.4	11 452.0	1 423 078.6
Jul	16	3 224.7	167.1		1 595.2	12 689.3	1 488 856.5
Aug	23	1 044.5	723.9		757.3	12 458.7	1 418 459.1
Sep	22	53 632.5	1 785.2		4 248.6	11 539.1	1 387 687.3
Oct	19	51 704.1	15 001.1		954.9	11 226.1	1 330 351.8
Nov	21	46 186.8	1 597.5		3 236.7	10 849.9	1 363 942.4
<b>Jan-Nov</b>	<b>224</b>	<b>312 729.4</b>	<b>82 839.0</b>		<b>58 787.4</b>		
Dec	20	150 161.7	50 553.5		38 295.5	11 605.7	1 474 173.3
<b>Jan-Dec</b>	<b>244</b>	<b>462 891.1</b>	<b>133 392.5</b>		<b>97 082.9</b>		
2017 Jan	23	37 744.1	1 245.4		25 975.3	12 237.7	1 441 914.1
Feb	18	54 347.4	23 918.3		1 655.2	12 122.2	1 525 354.0
Mar	21	132 239.4	74 641.8		2 874.5	12 679.1	1 429 240.4
Apr	20	178 404.2	71 111.4		4 862.2	12 999.6	1 487 745.5
May	23	130 924.1	47 832.3		8 156.5	12 788.2	1 497 979.3
Jun	20	258 856.9	127 635.1		7 627.1	12 583.9	1 497 666.6
Jul	16	131 247.7	79 888.6		2 710.7	13 610.2	1 594 005.4
Aug	23	117 220.4	61 836.0		4 481.4	14 790.8	1 805 979.7
Sep	21	213 407.3	143 301.6		5 390.4	17 244.8	2 083 102.1
Oct	22	120 414.1	90 456.0		6 860.5	20 164.6	2 181 283.6
Nov	22	19 432.5	14 929.3		22 237.4	22 038.7	2 381 559.1
<b>Jan-Nov</b>	<b>229</b>	<b>1 409 404.3</b>	<b>743 909.0</b>		<b>92 982.9</b>		
Dec	20	64 485.0	13 170.4		22 066.8	22 108.5	2 436 324.5
<b>Dec</b>	<b>249</b>	<b>1 458 723.0</b>	<b>749 966.2</b>		<b>114 898.0</b>		
2018* Jan	22	23 007.1	20 337.0		4 824.4	21 147.2	2 512 426.2
Feb	19	3 606.5	1 874.0		3 183.7	21 116.0	2 475 257.3
Mar	21	16 476.0	3 223.1		265 717.7	20 910.0	2 587 373.4
Apr	21	10 532.2	592.7		30 557.9	19 949.2	2 471 395.3
May	23	11 932.3	604.2		45 523.5	19 553.5	2 487 830.9
Jun	20	13 231.0	2 319.9		35 045.5	19 737.5	2 481 879.4
Jul	19	118 531.0	115 395.2		18 302.3	19 537.0	2 385 440.8
Aug	23	3 276.9	1 225.7		10 168.2	19 365.0	2 302 390.3
Sep	20	20 681.4	304.3		24 339.2	20 034.7	2 347 481.0
Oct	23	9 836.7	2 183.2		36 552.5	20 463.6	2 428 236.1
Nov	20	5 417.4	880.6		38 298.9	20 051.9	2 302 979.5
<b>Jan-Nov</b>	<b>231</b>	<b>236 528.6</b>	<b>148 939.9</b>		<b>512 513.8</b>		
		percentage					
<u>Jan-Nov 2018*</u>							
Jan-Nov 2017		16.8	20.0		5.5 <sup>1</sup>		
<u>Nov 2018*</u>							
Nov 2017		27.9	5.9		172.2	91.0	96.7
<u>Nov 2018*</u>							
Oct 2018		55.1	40.3		104.8	98.0	94.8

<sup>1</sup> Times more<sup>2</sup> The total securities traded by Bank of Mongolia were included.

Source: Mongolian Stock Exchange

## 6.6 INDICATORS OF STOCK MARKET, at the end of months

Main indicators of Stock market	measurment unit	Nov 2015	Nov 2016	Nov 2017	2018	
					Oct	Nov
Trading days in current month	number	20	21	22	23	20
Registered companies:	number	233	227	219	222	221
State owned (100 percent)	number	21	19	19	19	19
State partially owned	number	15	15	12	12	12
Private	number	197	193	188	191	190
Market capitalization in current month	billion togrogs	1 255.6	1 363.9	2 181.3	2 428.2	2 303.0
Total turnover of stocks in current month	million togrogs	42 947.1	46 186.8	19 432.5	9 836.7	5 417.4
Government security secondary market <sup>1</sup>	million togrogs	5 154.3	1 597.5	14 929.3	2 183.2	880.6
Total securities traded, current month	thous.pcs	1 580.9	3 236.7	22 237.4	36 552.5	38 298.9
Company stock	thous.pcs	1 171.0	2 735.9	22 084.6	36 537.7	38 290.6
Average price of the company stock	togrog	279.7	378.9	195.0	209.5	118.5
Total deals made, from beginning of the year	number	10 395	12 951	32 182	59 943	62 849
Made in current month	number	824	1 233	6 156	5 450	2 906
Daily average securities traded, value	million togrogs	2 147.4	2 199.4	883.3	427.7	270.9
Daily average securities traded, number	thous.pcs	79.0	154.1	1 010.8	1 589.2	1 914.9
TOP-20 index						
Average		12 738.7	10 849.9	22 038.7	20 463.6	20 051.9
Maximum		13 091.3	11 093.1	23 910.9	20 764.4	20 612.7
Minimum		12 489.6	10 805.0	20 605.9	20 047.3	19 413.9
Close		12 489.6	11 093.1	23 502.2	20 764.4	19 514.2
Accounts opened in center deposits, at current month	number	1 399	2 739	3 059	98 906	66 289
Enterprise	number	3	7	13	6	7
Individuals	number	1 396	2 732	3 046	98 900	66 282
Broker, dealer company	number	58	58	58	59	61

<sup>1</sup> The total securities traded by Central Bank of Mongolia were included.

## 6.7 THE MOST ACTIVE SOLD STOCKS, at the end of Nov, 2018

Company name	In the current month		Closing price, togrogs		Price changes, in the current month	
	Stocks traded number of stock, pieces	Total turnover, thousand togrogs	2018		togrogs	percent
			Oct	Nov		
HB OIL	21 596 107	1 058 608.4	49	53	4	8.2
LEND MN	5 796 581	417 032.0	75	71	- 3	-4.6
REMICON	1 360 067	33 990.3	32	26	- 6	-19.0
ITOOOLS	801 157	88 884.7	118	110	- 8	-6.8
APU	773 758	449 595.5	589	572	- 17	-2.9
ARD DAATGAL	435 236	323 942.0	703	775	71	10.1
MONGOL BAZALT	312 858	99 127.6	318	300	- 18	-5.7
ERDENE RESOURCE	292 485	174 285.5	550	590	40	7.2
KHUKH GAN	270 895	19 387.9	94	75	- 19	-20.2
KHUVSGUL ALTANDUULGA	206 884	156 312.5	580	920	340	58.6
MONINJBAR	101 351	12 737.6	180	90	- 90	-50.0
JINST-UVS	67 826	107 895.6	1 611	1 783	172	10.7
SUU	47 238	10 790.1	229	227	- 2	-0.9
MONGOLIAN POST	42 377	22 921.1	540	585	45	8.3
MANDAL DAATGAL	38 512	187 004.2	4 901	4 691	- 210	-4.3
FRONTIER LAND GROUP	35 804	7 296.6	250	200	- 50	-20.0
HERMES CENTRE	25 393	3 614.8	160	145	- 15	-9.4
TAVANTOLGOI	15 522	108 359.2	7 650	6 500	- 1 150	-15.0
GENCO TOUR BUREAU	14 953	1 092.6	61	75	14	23.0
UB BUK	9 800	3 246.5	382	335	- 47	-12.3

Source: Monthly statistical data, Mongolian Stock Exchange

## 6.8 THE MOST INCREASED STOCK PRICES , at the end of Nov, 2018

Company name	In the current month		Closing price, tugrug		Price changes, in the current month	
	Stocks traded number of stock, pieces	Total turnover, thousand togrogs	2018		togrogs	percent
			Oct	Nov		
ALTAIN ZAM	22	943.8	22 740	60 200	37 460	164.7
KHUVSGUL ALTAN-DUULGA	206 884	156 312.5	580	920	340	58.6
KHORINKHOYOR-DUGAAR BAAZ	2 750	969.7	288	379	92	31.8
GENCO TOUR BUREAU	14 953	1 092.6	61	75	14	23.0
KHAR KHORIN	34	55.0	1 400	1 700	300	21.4
KHURTAI	105	13.3	110	127	17	15.0
KHURD	24	51.1	1 851	2 128	277	15.0
BAGANUUR	1 165	1 757.3	1 500	1 679	179	11.9
E-TRANS LOGISTICS	6 941	670.5	90	100	10	11.1
JINST UVS	67 826	107 895.6	1 611	1 783	172	10.7
AUTOIMPEX	62	119.4	1 900	2 099	199	10.5
ARD DAATGAL	435 236	323 942.0	703	775	71	10.1
OLLOO	5 001	250.1	50	55	5	10.0
IKH BARILGA	14	48.2	3 200	3 499	299	9.3
MONGOL SAVKHI	482	245.4	505	550	45	8.9
MONGOLIAN POST	42 377	22 921.1	540	585	45	8.3
HB OIL	21 596 107	1 058 608.4	49	53	4	8.2
ERDENE RESOURSE	292 485	174 285.5	550	590	40	7.2
MOGOIN GOL	84	458.4	6 325	6 405	80	1.3
JUULCHIN DUTY FREE	10	1 042.5	103 000	104 300	1 300	1.3

## 6.9 THE MOST DECLINED STOCK PRICES, at the end of Nov, 2018

Company name	In the current month		Closing price, tugrug		Price changes, in the current month	
	Stocks traded number of stock, pieces	Total turnover, thousand togrogs	2018		togrogs	percent
			Oct	Nov		
MONINJBAR	101 351	12 737.6	180	90	- 90	- 50.0
ORKHON DALAI	42	108.1	3 565	2 400	- 1 165	- 32.7
MONGOL NEKHMEL	81	178.9	2 850	2 100	- 750	- 26.3
MATERIALIMPEX	531	4 168.9	10 000	7 435	- 2 565	- 25.7
DURVUN UUL	22	33.3	1 955	1 500	- 455	- 23.3
KHUKH GAN	270 895	19 387.9	94	75	- 19	- 20.2
FRONTIER LAND GROUP	35 804	7 296.6	250	200	- 50	- 20.0
REMICON	1 360 067	33 990.3	32	26	- 6	- 19.0
TAVANTOLGOI	15 522	108 359.2	7 650	6 500	- 1 150	- 15.0
TAKHI KO	51	520.2	12 000	10 200	- 1 800	- 15.0
SHIVEE OVOO	281	487.1	2 000	1 710	- 290	- 14.5
DARKHAN ZB	1 113	101.6	105	90	- 15	- 14.3
ERDENET AVTOZAM	2	1.0	595	515	- 80	- 13.4
BUTEELCH UILS	10	13.0	1 500	1 300	- 200	- 13.3
GUTAL	4	70.0	19 600	17 000	- 2 600	- 13.3
UB BUK	9 800	3 246.5	382	335	- 47	- 12.3
TAV	31	369.5	13 100	11 500	- 1 600	- 12.2
NIISLEL URGUU	40	340.0	9 500	8 500	- 1 000	- 10.5
ARIG GAL	771	2 760.2	3 999	3 580	- 419	- 10.5
SHARIIN GOL	2 556	4 991.5	2 000	1 800	- 200	- 10.0

Source: Monthly statistical data, Mongolian Stock Exchange

## XI.GENERAL GOVERNMENT

## 7.1 MAIN INDICATORS OF GENERAL GOVERNMENT

Period	Total revenue and grants	Total equilibrated revenue and grants	Total expenditure and net lending	Equilibrated balance (+,-)
	million togros			
2015 Jan	353 562.1	353 562.1	366 356.5	- 12 794.4
Feb	394 404.0	392 070.3	564 548.7	- 172 478.4
Mar	482 826.9	482 826.9	442 129.7	40 697.1
Apr	446 553.9	446 553.9	546 782.0	- 100 228.1
May	422 888.0	422 888.0	525 739.9	- 102 852.0
Jun	542 258.2	542 258.2	729 465.1	- 187 206.9
Jul	502 727.9	502 727.9	605 692.5	- 102 964.6
Aug	433 863.3	433 863.3	565 212.5	- 131 349.2
Sep	469 156.6	469 156.6	567 318.9	- 98 162.3
Oct	523 345.3	523 345.3	571 322.7	- 47 977.4
Nov	460 969.1	460 969.1	647 810.0	- 186 840.9
<b>Jan-Nov</b>	<b>5 032 555.3</b>	<b>5 030 221.6</b>	<b>6 132 378.6</b>	<b>-1 102 157.0</b>
Dec	950 842.5	950 842.5	1 005 595.3	- 54 752.8
<b>Jan-Dec</b>	<b>5 983 397.7</b>	<b>5 981 064.0</b>	<b>7 137 973.9</b>	<b>-1 156 909.8</b>
2016 Jan	335 244.5	335 244.5	415 004.6	- 79 760.1
Feb	373 564.7	373 564.7	552 275.7	- 178 711.1
Mar	386 375.0	386 375.0	743 611.3	- 357 236.3
Apr	561 119.1	561 119.1	608 981.6	- 47 862.5
May	428 821.8	428 821.8	642 244.0	- 213 422.1
Jun	456 132.0	456 132.0	703 026.6	- 246 894.5
Jul	498 958.8	498 958.8	1 349 133.8	- 850 175.1
Aug	522 212.8	522 212.8	356 830.2	165 382.6
Sep	450 247.9	450 247.9	693 318.6	- 243 070.7
Oct	481 679.8	481 679.8	750 287.7	- 268 607.9
Nov	564 998.1	564 998.1	921 989.2	- 356 991.1
<b>Jan-Nov</b>	<b>5 059 354.6</b>	<b>5 059 354.6</b>	<b>7 736 703.4</b>	<b>-2 677 348.8</b>
Dec	792 721.3	792 721.3	1 783 202.7	- 990 481.4
<b>Jan-Dec</b>	<b>5 852 075.9</b>	<b>5 852 075.9</b>	<b>9 519 906.1</b>	<b>-3 667 830.2</b>
2017 Jan	483 455.7	440 556.7	465 881.6	- 25 324.9
Feb	550 590.5	522 800.5	709 201.6	- 186 401.2
Mar	582 043.8	540 797.2	584 154.1	- 43 356.9
Apr	654 525.8	590 230.2	620 627.4	- 30 397.2
May	642 171.1	572 225.8	699 267.1	- 127 041.3
Jun	674 049.7	609 855.4	938 003.5	- 328 148.1
Jul	687 659.4	623 013.2	471 730.0	151 283.3
Aug	603 663.5	567 692.5	555 901.0	11 791.4
Sep	612 839.8	567 948.6	728 214.6	- 160 266.0
Oct	920 770.8	800 262.2	731 571.0	68 691.2
Nov	663 426.8	623 514.6	934 769.8	- 311 255.2
<b>Jan-Nov</b>	<b>7 075 196.9</b>	<b>6 458 896.9</b>	<b>7 439 321.7</b>	<b>- 980 424.7</b>
Dec	883 067.8	815 964.7	1 577 996.9	- 762 032.2
<b>Jan-Dec</b>	<b>7 958 264.6</b>	<b>7 274 861.6</b>	<b>9 017 318.6</b>	<b>-1 742 456.9</b>
2018* Jan	606 831.6	530 351.5	416 170.2	114 181.3
Feb	714 009.6	659 756.6	700 807.2	- 41 050.5
Mar	672 953.0	620 744.4	719 647.1	- 98 902.7
Apr	791 028.1	681 725.9	557 775.4	123 950.5
May	874 640.8	812 894.1	865 636.8	- 52 742.8
Jun	891 969.5	832 620.9	865 124.0	- 32 503.1
Jul	1 068 410.1	914 035.9	635 650.4	278 385.5
Aug	813 292.0	764 926.9	645 431.1	119 495.8
Sep	748 527.8	699 594.1	868 731.8	- 169 137.8
Oct	1 086 404.1	1 002 827.7	902 611.9	100 215.8
Nov	767 571.6	708 869.5	784 347.7	- 75 478.2
<b>Jan-Nov</b>	<b>9 035 638.2</b>	<b>8 228 347.4</b>	<b>7 961 933.5</b>	<b>266 413.8</b>
	percent			
<u>Jan-Nov 2018*</u> Jan-Nov 2017	127.7	127.4	107.0	-
<u>Nov 2018*</u> Nov 2017	115.7	113.7	83.9	24.2
<u>Nov 2018*</u> Oct 2018*	70.7	70.7	86.9	-

Source: Ministry of Finance

## 7.2 REVENUE AND EXPENDITURE OF GENERAL GOVERNMENT BUDGET, in the first 11 months of selected years

Types of revenue and expenditure	Jan-Nov 2017			Jan-Nov 2018*		
	General Government	Central Government	Local Government	General Government	Central Government	Local Government
	million togrogs					
	REVENUE					
<b>Total revenue and grants</b>	<b>7 075 196.9</b>	<b>5 238 970.0</b>	<b>2 133 886.3</b>	<b>9 035 638.2</b>	<b>6 858 746.8</b>	<b>2 450 529.7</b>
Future heritage fund	321 019.8	321 019.8	-	609 696.8	609 696.8	-
Stabilization fund	295 280.2	295 280.2	-	197 594.0	197 594.0	-
Total equilibrated revenue and grants	6 458 896.9	4 622 670.0	2 133 886.3	8 228 347.4	6 051 456.0	2 450 529.7
Tax revenue	5 626 209.7	3 627 260.0	845 858.7	7 356 624.9	4 946 461.0	992 773.3
Income tax	1 435 519.2	889 357.8	546 161.3	1 872 728.7	1 180 586.3	692 142.4
Corporate	889 357.8	889 357.8	-	1 180 586.3	1 180 586.3	-
Personal income tax	589 748.2	-	589 748.2	732 082.4	-	732 082.4
Social security	1 153 091.0	-	-	1 417 390.7	-	-
Property tax	102 775.3	-	102 775.3	121 623.9	-	121 623.9
Value added tax	1 478 979.5	1 478 979.5	-	1 962 576.1	1 962 576.1	-
Excise taxes	460 581.1	460 581.1	-	691 117.3	691 117.3	-
Income of special purposes	11 578.5	11 578.5	-	11 756.5	11 756.5	-
Revenue of foreign activities	455 452.0	455 452.0	-	616 285.8	616 285.8	-
Other taxes	528 233.0	331 311.0	196 922.0	663 145.9	484 138.9	179 007.0
Non tax-revenue	832 687.1	995 409.9	1 288 027.7	871 722.6	1 104 995.1	1 457 756.5
Popular non-tax revenue	786 431.4	654 735.3	131 696.1	844 698.1	648 384.8	196 313.3
Capital revenue	586.9	-	586.9	445.2	-	445.2
Grants and transfers	45 668.9	213 392.3	3 713.7	26 579.3	210 778.4	3 231.1
Transaction between central and local budget	-	127 282.3	1 152 031.0	-	245 831.8	1 257 766.9

Table 7.2 continuation

Types of revenue and expenditure	2017 Jan-Nov			2018* Jan-Nov		
	General Government	Central Government	Local Government	General Government	Central Government	Local Government
	million togrogs					
	EXPENDITURE					
<b>Total expenditure and net lending</b>	<b>7 439 321.7</b>	<b>5 913 542.2</b>	<b>2 004 412.4</b>	<b>7 961 933.5</b>	<b>6 205 557.7</b>	<b>2 317 350.5</b>
Total expenditure	7 223 893.2	5 713 526.0	1 989 000.2	7 666 062.6	5 927 573.4	2 299 464.1
Current expenditure	6 063 739.2	4 816 149.7	1 726 222.4	6 442 925.6	5 057 052.9	1 946 847.4
Expenditure on goods and services	2 681 747.1	1 608 517.2	1 200 724.0	2 826 611.3	1 692 128.8	1 279 309.3
Wages and salaries	1 588 645.0	880 815.9	695 278.4	1 661 868.1	918 339.8	730 670.8
Social security contribution	-	66 928.0	76 078.1	-	74 873.3	87 239.7
Accommodation cost	195 110.5	84 971.5	109 215.0	204 648.6	85 133.7	118 679.6
Supply and goods expenses	101 601.7	43 962.1	57 260.8	106 582.3	48 557.7	57 542.0
Normative expenses	211 901.1	149 304.5	62 596.6	234 768.1	172 214.8	62 553.3
Purchase of stationery, effects and repair	44 172.5	24 695.2	19 422.6	53 682.4	32 025.1	21 423.9
Diem and allowances	17 247.4	12 107.9	5 022.7	21 972.5	16 179.9	5 603.1
Fees of services done by others	290 180.5	199 133.9	89 637.2	320 149.4	213 793.5	103 892.2
Goods and services expenses	232 888.4	146 598.2	86 212.4	222 939.8	131 011.0	91 704.6
Interest	977 766.5	977 766.5	-	944 222.1	944 222.1	-
Subsides	218 144.3	610 605.1	69 691.7	191 847.5	635 646.7	91 332.9
Current transfers	2 186 081.3	1 619 260.8	455 806.7	2 480 244.6	1 785 055.2	576 205.2
Government	16 365.1	1 217 249.6	131 925.9	67 962.3	1 333 654.6	253 686.5
Other	2 169 716.2	402 011.3	323 880.8	2 412 282.4	451 400.6	322 518.6
Capital expenditure	1 160 154.0	897 376.3	262 777.8	1 223 137.1	870 520.4	352 616.6
From domestic sources	1 160 154.0	897 376.3	262 777.8	1 223 137.1	870 520.4	352 616.6
Net lending	215 428.4	200 016.2	15 412.2	295 870.8	277 984.4	17 886.5
Other lending minus repayments	120 836.8	105 424.6	15 412.2	217 288.0	204 115.3	13 172.7
On-lent foreign financial market	94 591.6	94 591.6	-	78 582.8	73 869.1	4 713.8

## 7.3 LOCAL BUDGET, by regions, aimags and the Capital, in the first 11 months of selected years

Region, aimags and the Capital	Total revenue			Revenue			Total expenditure			Expenditure			Ratio of total revenue to total expenditure		Ratio of Revenue to expenditure	
	Jan-Nov 2017	Jan-Nov 2018*	Jan-Nov 2017	Jan-Nov 2017	Jan-Nov 2018*	Jan-Nov 2017	Jan-Nov 2017	Jan-Nov 2018*	Jan-Nov 2017	Jan-Nov 2018*	Jan-Nov 2017	Jan-Nov 2018*	Jan-Nov 2017	Jan-Nov 2018*		
	million togrogs													percent		
<b>Total</b>	<b>2 133 886.3</b>	<b>2 450 529.7</b>	<b>981 855.3</b>	<b>1 192 762.8</b>	<b>2 004 412.4</b>	<b>2 317 350.5</b>	<b>1 877 130.1</b>	<b>2 071 518.7</b>	<b>106.5</b>	<b>105.7</b>	<b>52.3</b>	<b>57.6</b>				
<b>Western region</b>	<b>275 441.5</b>	<b>304 992.1</b>	<b>37 640.5</b>	<b>41 942.1</b>	<b>265 117.7</b>	<b>289 139.6</b>	<b>265 117.7</b>	<b>289 139.6</b>	<b>103.9</b>	<b>105.5</b>	<b>14.2</b>	<b>14.5</b>				
Bayan-Ulgii	63 758.3	69 892.1	7 185.8	7 834.4	61 132.8	67 262.3	61 132.8	67 262.3	104.3	103.9	11.8	11.6				
Govii-Altai	46 659.4	50 919.4	6 298.3	6 790.9	45 439.3	47 059.6	45 439.3	47 059.6	102.7	108.2	13.9	14.4				
Zavkhan	54 284.6	58 530.3	8 807.6	8 961.1	53 014.9	56 096.2	53 014.9	56 096.2	102.4	104.3	16.6	16.0				
Uvs	56 357.6	63 775.8	6 749.0	7 735.0	53 153.8	60 282.3	53 153.8	60 282.3	106.0	105.8	12.7	12.8				
Khovd	54 381.7	61 874.5	8 599.8	10 620.8	52 377.0	58 439.2	52 377.0	58 439.2	103.8	105.9	16.4	18.2				
<b>Khangai region</b>	<b>390 289.9</b>	<b>422 660.4</b>	<b>108 321.4</b>	<b>116 987.3</b>	<b>373 031.4</b>	<b>398 182.0</b>	<b>365 023.1</b>	<b>386 165.2</b>	<b>104.6</b>	<b>106.1</b>	<b>29.7</b>	<b>30.3</b>				
Arkhangai	59 606.3	63 731.2	11 010.1	9 785.8	57 458.4	59 166.1	57 458.4	59 166.1	103.7	107.7	19.2	16.5				
Bayankhongor	59 957.3	64 260.8	12 002.7	10 977.8	56 677.8	60 042.6	56 677.8	60 042.6	105.8	107.0	21.2	18.3				
Bulgan	49 091.9	52 491.5	20 367.7	22 691.6	45 316.0	48 995.8	45 316.0	48 995.8	108.3	107.1	44.9	46.3				
Orkhon	73 650.7	82 563.5	41 394.0	48 433.1	72 707.2	78 925.7	64 698.9	66 908.9	101.3	104.6	64.0	72.4				
Uvurkhangai	66 354.2	72 859.7	11 800.0	14 196.5	63 597.3	67 349.5	63 597.3	67 349.5	104.3	108.2	18.6	21.1				
Khuvsugul	81 629.4	86 753.7	11 746.8	10 902.5	77 274.6	83 702.3	77 274.6	83 702.3	105.6	103.6	15.2	13.0				
<b>Central region</b>	<b>403 688.5</b>	<b>474 007.7</b>	<b>178 144.0</b>	<b>235 870.4</b>	<b>372 226.3</b>	<b>431 916.0</b>	<b>344 074.0</b>	<b>365 316.4</b>	<b>108.5</b>	<b>109.7</b>	<b>51.8</b>	<b>64.6</b>				
Govisumber	13 198.0	12 917.9	4 695.3	4 809.0	12 622.7	12 512.9	12 473.2	12 512.9	104.6	103.2	37.6	38.4				
Darkhan-Uul	52 392.6	54 970.9	19 043.9	21 649.9	53 690.6	58 073.7	53 420.2	58 073.7	97.6	94.7	35.6	37.3				
Dornogovi	49 847.6	55 844.4	21 072.4	25 019.4	45 506.6	48 960.5	45 506.6	48 460.5	109.5	114.1	46.3	51.6				
Dundgovi	35 017.9	37 577.9	5 974.3	6 979.1	32 971.2	33 667.0	32 971.2	33 667.0	106.2	111.6	18.1	20.7				
Umnugovi	120 777.6	175 207.8	91 523.8	144 711.6	97 146.2	145 933.4	69 413.8	79 833.7	124.3	120.1	131.9	181.3				
Selenge	69 335.2	68 940.7	21 076.1	16 381.5	65 549.7	68 039.4	65 549.7	68 039.4	105.8	101.3	32.2	24.1				
Tuv	63 119.6	68 548.0	14 758.1	16 319.9	64 739.3	64 729.1	64 739.3	64 729.1	97.5	105.9	22.8	25.2				
<b>Eastern region</b>	<b>143 356.6</b>	<b>155 697.3</b>	<b>36 836.3</b>	<b>39 099.4</b>	<b>139 826.7</b>	<b>146 917.7</b>	<b>139 826.7</b>	<b>146 917.7</b>	<b>102.5</b>	<b>106.0</b>	<b>26.3</b>	<b>26.6</b>				
Dornod	48 918.2	53 024.5	16 738.1	17 709.5	47 829.7	51 093.6	47 829.7	51 093.6	102.3	103.8	35.0	34.7				
Sukhbaatar	42 639.6	45 615.1	9 872.8	10 474.7	42 915.7	42 678.2	42 915.7	42 678.2	99.4	106.9	23.0	24.5				
Khentii	51 798.7	57 057.7	10 225.4	10 915.2	49 081.4	53 145.9	49 081.4	53 145.9	105.5	107.4	20.8	20.5				
<b>Ulaanbaatar</b>	<b>921 109.9</b>	<b>1 093 172.1</b>	<b>620 913.1</b>	<b>758 863.5</b>	<b>854 210.3</b>	<b>1 051 195.2</b>	<b>763 088.5</b>	<b>883 979.9</b>	<b>107.8</b>	<b>104.0</b>	<b>81.4</b>	<b>85.8</b>				

## 7.4 GRANTS FROM LOCAL GOVERNMENT TO CENTRAL GOVERNMENT, in the first 11 months of selected years

Aimags and the Capital	Jan-Nov 2017	Jan-Nov 2018*
	million togrogs	
<b>Total</b>	<b>127 282.3</b>	<b>245 831.8</b>
Govisumber	149.5	-
Darkhan-Uul	270.3	-
Dornogovi	-	500.0
Orkhon	8 008.3	12 016.8
Umnugovi	27 732.4	66 099.7
Ulaanbaatar	91 121.8	167 215.3



## VIII. BALANCE OF PAYMENTS

## 8.1 Balance of payments

Periods		Current account	Capital account	Financial account	Net errors and omissions	Reserve assets	
		million US dollars					
2015	Q1	- 60.2	21.7	29.0	- 203.6	- 271.1	
	Q2	- 458.3	29.5	- 511.6	271.5	354.3	
	Q3	- 173.5	35.0	- 56.0	- 173.2	- 255.7	
	<b>Q1-Q3</b>	<b>- 692.0</b>	<b>86.2</b>	<b>- 538.6</b>	<b>- 105.2</b>	<b>- 172.4</b>	
	Q4	- 256.5	29.5	- 249.4	- 118.1	- 95.6	
	<b>Q1-Q4</b>	<b>- 948.5</b>	<b>115.7</b>	<b>- 788.0</b>	<b>- 223.3</b>	<b>- 268.1</b>	
2016	Q1	- 165.2	14.4	- 283.7	- 170.6	- 37.8	
	Q2	- 347.7	22.5	- 306.4	10.5	- 8.2	
	Q3	- 203.4	33.3	- 68.5	- 84.6	- 186.2	
	<b>Q1-Q2</b>	<b>- 716.3</b>	<b>70.2</b>	<b>- 658.7</b>	<b>- 244.7</b>	<b>- 232.1</b>	
	Q4	16.6	20.6	- 153.3	23.5	213.9	
	<b>Q1-Q4</b>	<b>- 699.7</b>	<b>90.8</b>	<b>- 811.9</b>	<b>- 221.2</b>	<b>- 18.2</b>	
2017	Q1	- 148.1	18.4	- 120.4	- 154.4	- 163.7	
	Q2	- 120.4	13.7	- 365.3	- 169.0	89.7	
	Q3	- 297.1	24.6	- 431.0	117.4	275.9	
	<b>Q1-Q2</b>	<b>- 565.6</b>	<b>56.7</b>	<b>- 916.8</b>	<b>- 205.9</b>	<b>201.9</b>	
	Q4	- 589.9	21.0	- 1 676.6	150.3	1 258.0	
	<b>Q1-Q4</b>	<b>- 1 155.4</b>	<b>77.7</b>	<b>- 2 593.3</b>	<b>- 55.6</b>	<b>1 459.9</b>	
2018*	Q1	- 359.9	11.8	- 239.1	66.9	- 42.2	
	Q2	- 318.9	26.5	- 339.8	- 177.1	- 129.8	
	Q3	- 489.1	20.2	- 320.8	- 155.3	- 303.3	
	<b>Q1-Q2</b>	<b>- 1 167.9</b>	<b>58.5</b>	<b>- 899.7</b>	<b>- 265.5</b>	<b>- 475.3</b>	
		percent					
<u>2018* Q1-Q3</u>		2.1 <sup>1</sup>	103.2	98.1	128.9	-	
<u>2018* Q3</u>		164.6	82.3	74.4	-	-	
<u>2018* Q3</u>		153.3	76.3	94.4	87.7	2.3 <sup>1</sup>	
<u>2018* Q2</u>							

Source: Quarterly data of Bank of Mongolia

<sup>1</sup> Times more

## 8.2 Balance of payments, by detailed categories

Indicators	2015 Q3	2016 Q3	2017		2018* Q3
			Q3	Q4	
million US dollars					
<b>I. Current account</b>	<b>- 173.5</b>	<b>- 203.4</b>	<b>- 297.1</b>	<b>- 589.9</b>	<b>- 489.1</b>
<b>Goods and services</b>	<b>34.4</b>	<b>- 100.5</b>	<b>34.2</b>	<b>- 118.4</b>	<b>- 257.6</b>
Credit	1 381.6	1 398.7	1 775.7	1 720.6	2 023.7
Debit	1 347.2	1 499.2	1 741.5	1 839.1	2 281.3
<b>Goods</b>	<b>97.8</b>	<b>110.2</b>	<b>216.3</b>	<b>321.5</b>	<b>- 15.8</b>
Export FOB (credit)	1 144.4	1 092.5	1 420.8	1 521.2	1 581.7
Import FOB (debit)	1 046.6	982.3	1 204.5	1 199.7	1 597.5
<b>Services</b>	<b>- 63.4</b>	<b>- 210.7</b>	<b>- 182.0</b>	<b>- 439.9</b>	<b>- 241.8</b>
Credit	237.2	306.2	354.9	199.4	442.0
Debit	300.6	516.9	537.0	639.4	683.8
Transport	- 15.2	- 32.6	- 51.9	- 79.4	- 98.0
Credit	67.5	76.6	89.4	79.6	103.2
Debit	82.8	109.2	141.3	159.0	201.3
Tourism	30.3	44.4	62.3	- 85.5	20.8
Credit	130.1	176.0	206.8	54.3	246.5
Debit	99.8	131.6	144.5	139.8	225.7
Other services	- 78.4	- 222.4	- 192.4	- 275.0	- 164.6
Credit	39.6	53.6	58.7	65.5	92.3
Debit	118.1	276.1	251.1	340.5	256.8
<b>Primary income</b>	<b>- 250.3</b>	<b>- 171.8</b>	<b>- 379.1</b>	<b>- 523.3</b>	<b>- 330.3</b>
Credit	16.6	19.7	19.7	18.9	88.3
Debit	266.9	191.5	398.8	542.2	418.6
Compensation of employees	- 12.5	0.3	- 10.3	- 10.8	48.7
Investment income	- 237.8	- 172.1	- 369.9	- 515.5	- 382.7
Others	-	-	1.1	2.9	3.8
<b>Secondary income</b>	<b>42.5</b>	<b>69.0</b>	<b>47.9</b>	<b>51.9</b>	<b>98.7</b>
Credit	76.1	90.4	70.8	73.0	129.1
Debit	33.6	21.4	22.9	21.1	30.4
of which: Personal transfers	39.0	46.2	42.3	44.4	48.5
<b>II. Capital account</b>	<b>35.0</b>	<b>33.3</b>	<b>24.6</b>	<b>21.0</b>	<b>20.2</b>
<b>Gross acquisitions (DR.) / disposals (CR.) of nonproduced nonfinancial assets</b>	<b>-</b>	<b>-</b>	<b>-</b>	<b>-</b>	<b>-</b>
<b>Capital transfers</b>	<b>35.0</b>	<b>33.3</b>	<b>24.6</b>	<b>21.0</b>	<b>20.2</b>
Credit	35.2	33.5	25.1	22.1	20.6
Debit	0.2	0.3	0.6	1.1	0.3
<b>Balance from current and capital account (net lending (+) / net borrowing (-) )</b>	<b>- 138.5</b>	<b>- 170.1</b>	<b>- 272.5</b>	<b>- 568.9</b>	<b>- 468.9</b>
<b>III. Financial account</b>	<b>- 56.0</b>	<b>- 80.4</b>	<b>- 431.0</b>	<b>- 1 676.6</b>	<b>- 320.8</b>
<b>Direct investment</b>	<b>28.3</b>	<b>- 55.7</b>	<b>- 439.5</b>	<b>- 474.1</b>	<b>- 421.3</b>
Asset	- 0.1	1.1	23.8	16.7	5.5
Equity and investment fund shares	0.5	1.1	23.8	16.7	5.5
Debt instruments	- 0.6	-	-	-	-
Liability	- 28.4	56.8	463.3	490.8	426.7
Equity and investment fund shares	9.2	26.2	208.0	358.2	31.4
Debt instruments	- 37.6	30.6	255.3	132.6	395.3
<b>Portfolio investment</b>	<b>315.6</b>	<b>- 13.0</b>	<b>- 84.1</b>	<b>- 395.3</b>	<b>- 12.0</b>
Asset	4.7	- 1.4	- 23.1	4.2	8.8
Equity and investment fund shares	4.8	- 1.4	- 25.2	3.3	8.8
Debt instruments	- 0.1	11.9	2.1	0.9	0.0
Liability	- 310.9	11.7	61.0	399.4	20.9
Equity and investment fund shares	- 6.6	- 0.3	- 1.2	- 1.2	- 0.3
Debt instruments	- 304.3	12.0	62.3	400.6	21.2
<b>Financial derivatives (other than reserves) and employee stock options</b>	<b>0.4</b>	<b>- 1.6</b>	<b>0.8</b>	<b>- 0.3</b>	<b>28.0</b>
Asset	10.9	11.5	- 0.2	- 0.6	3.3
Liability	10.5	13.1	- 1.1	- 0.3	- 24.7
<b>Other investment</b>	<b>- 400.3</b>	<b>- 10.0</b>	<b>91.7</b>	<b>- 806.9</b>	<b>84.5</b>
Asset	6.0	294.3	268.2	- 327.1	- 148.4
Currency and deposits	2.5	316.5	297.8	- 326.6	- 127.0
Loans	0.4	- 2.5	- 2.7	1.5	- 11.7
Trade credit and advances	3.1	- 19.7	- 26.9	- 2.0	- 9.7
Liability	406.4	304.3	176.4	479.8	- 232.9
Currency and deposits	315.4	89.6	82.6	- 9.1	- 35.5
Loans	80.6	279.5	22.7	522.4	- 158.7
Trade credit and advances	- 77.6	- 64.8	71.1	- 33.5	- 38.7
Other accounts payable	88.0	-	-	-	-
<b>IV. Net errors and omissions</b>	<b>- 173.2</b>	<b>- 84.6</b>	<b>117.4</b>	<b>150.3</b>	<b>- 155.3</b>
<b>V. Reserve assets</b>	<b>- 255.7</b>	<b>- 186.2</b>	<b>275.9</b>	<b>1 258.0</b>	<b>- 303.3</b>
Reserve	- 255.7	- 186.2	275.9	1 337.1	- 303.3
IMF loan	-	-	-	79.1	-

Source: Quarterly data of Bank of Mongolia

## IX. EXTERNAL TRADE

## 9.1 EXTERNAL TRADE TURNOVER

Periods	Total turnover	Exports	Imports	Balance (+,-)
	thousand USD			
2015				
Jan	719 949.8	472 656.5	247 293.2	225 363.3
Feb	495 578.2	280 515.9	215 062.3	65 453.6
Mar	563 846.5	324 469.1	239 377.3	85 091.8
Apr	707 097.7	374 570.2	332 527.5	42 042.7
May	829 825.2	417 096.7	412 728.4	4 368.3
Jun	892 600.6	500 869.2	391 731.4	109 137.7
Jul	812 725.8	442 667.2	370 058.6	72 608.6
Aug	776 726.2	438 736.6	337 989.5	100 747.1
Sep	599 280.5	289 339.9	309 940.6	-20 600.6
Oct	692 818.4	385 771.8	307 046.7	78 725.1
Nov	647 539.8	316 188.7	331 351.2	-15 162.5
<b>Jan-Nov</b>	<b>7 737 988.6</b>	<b>4 242 881.8</b>	<b>3 495 106.8</b>	<b>747 775.0</b>
Dec	728 810.9	426 398.7	302 412.2	123 986.5
<b>Jan-Dec</b>	<b>8 466 799.5</b>	<b>4 669 280.5</b>	<b>3 797 519.1</b>	<b>871 761.4</b>
2016				
Jan	528 259.4	329 119.0	199 140.4	129 978.7
Feb	437 138.5	284 171.4	152 967.1	131 204.4
Mar	592 612.5	345 666.9	246 945.6	98 721.3
Apr	652 067.0	388 375.6	263 691.3	124 684.3
May	736 149.4	426 877.5	309 271.9	117 605.6
Jun	745 390.3	418 271.2	327 119.1	91 152.1
Jul	682 161.9	348 665.9	333 496.0	15 169.9
Aug	792 610.8	451 759.2	340 851.6	110 907.6
Sep	614 007.7	339 487.7	274 520.0	64 967.7
Oct	713 774.6	393 343.9	320 430.7	72 913.2
Nov	861 672.6	550 497.1	311 175.5	239 321.6
<b>Jan-Nov</b>	<b>7 355 844.7</b>	<b>4 276 235.5</b>	<b>3 079 609.2</b>	<b>1 196 626.3</b>
Dec	918 631.1	640 099.9	278 531.2	361 568.7
<b>Jan-Dec</b>	<b>8 274 475.8</b>	<b>4 916 335.4</b>	<b>3 358 140.4</b>	<b>1 558 195.0</b>
2017				
Jan	705 700.2	428 526.6	277 173.6	151 353.0
Feb	610 589.5	396 739.0	213 850.5	182 888.6
Mar	759 843.1	474 640.2	285 202.9	189 437.3
Apr	941 163.3	599 696.1	341 467.3	258 228.8
May	986 293.6	606 288.7	380 004.9	226 283.8
Jun	1 026 715.7	599 887.9	426 827.8	173 060.1
Jul	820 590.4	414 522.0	406 068.4	8 453.7
Aug	999 540.7	582 003.5	417 537.2	164 466.4
Sep	857 115.9	480 568.1	376 547.8	104 020.3
Oct	990 140.8	605 997.4	384 143.4	221 854.0
Nov	893 508.5	497 628.9	395 879.6	101 749.4
<b>Jan-Nov</b>	<b>9 591 201.7</b>	<b>5 686 498.5</b>	<b>3 904 703.2</b>	<b>1 781 795.3</b>
Dec	946 713.7	514 094.5	432 619.2	81 475.3
<b>Jan-Dec</b>	<b>10 537 915.4</b>	<b>6 200 593.0</b>	<b>4 337 322.4</b>	<b>1 863 270.6</b>
2018*				
Jan	784 976.4	423 843.4	361 132.9	62 710.5
Feb	779 457.0	414 564.2	364 892.8	49 671.4
Mar	1 048 447.4	644 003.4	404 444.0	239 559.4
Apr	1 094 413.1	642 945.2	451 467.9	191 477.4
May	1 356 669.1	759 814.6	596 854.6	162 960.0
June	1 276 558.9	696 209.7	580 349.2	115 860.6
Jul	1 041 804.8	535 283.9	506 521.0	28 762.9
Aug	1 090 932.4	554 583.9	536 348.5	18 235.4
Sep	1 160 561.9	611 520.7	549 041.2	62 479.5
Oct	1 186 562.8	662 022.9	524 539.9	137 483.0
Nov	1 031 887.6	535 940.5	495 947.1	39 993.5
<b>Jan-Nov</b>	<b>11 852 271.5</b>	<b>6 480 732.5</b>	<b>5 371 539.0</b>	<b>1 109 193.5</b>
	percent			
<u>Jan-Nov 2018*</u>				
Jan-Nov 2017	123.6	114.0	137.6	62.3
<u>Nov 2018*</u>				
Nov 2017	115.5	107.7	125.3	39.3
<u>Nov 2018*</u>				
Oct 2018*	87.0	81.0	94.5	29.1

Source: Mongolian Customs General Administration

## 9.2 EXPORTS, by country, as of the first 11 months of selected years

Countries	2016		2017		2018*		Jan-Nov 2018*
	Nov	Jan-Nov	Nov	Jan-Nov	Nov	Jan-Nov	Jan-Nov 2017
	thousand USD						percent
<b>Total</b>	<b>550 497.1</b>	<b>4 276 235.5</b>	<b>497 628.9</b>	<b>5 686 498.5</b>	<b>535 940.5</b>	<b>6 480 732.5</b>	<b>114.0</b>
<b>Europe</b>	<b>146 632.3</b>	<b>738 359.6</b>	<b>42 943.7</b>	<b>726 318.9</b>	<b>20 647.9</b>	<b>329 235.0</b>	<b>45.3</b>
<b>Countries of EU</b>	<b>142 466.2</b>	<b>454 531.3</b>	<b>36 336.6</b>	<b>663 388.4</b>	<b>12 291.6</b>	<b>245 681.0</b>	<b>37.0</b>
Austria	124.2	687.4	86.5	1 097.7	630.2	4 029.3	3.7 <sup>1</sup>
Belgium	1.8	219.0	10.0	1 289.7	54.6	336.8	26.1
Bulgaria	-	0.2	-	2.1	-	140.8	68.2 <sup>1</sup>
Denmark	6.6	27.9	25.2	65.7	-	27.0	41.0
Ireland	-	6.6	5.5	14.5	2.3	12.6	86.9
Spain	50.9	328.1	80.4	334.9	24.0	473.7	141.4
Italy	3 833.8	31 421.1	4 933.2	41 737.8	7 186.4	51 630.2	123.7
United Kingdom	134 473.1	369 158.2	30 121.7	600 295.2	2 969.9	170 794.1	28.5
Latvia	4.6	15.4	-	-	-	-	-
Lithuania	176.5	215.1	-	289.6	0.1	163.5	56.5
Luxembourg	-	-	-	4.8	3.6	27.6	5.8 <sup>1</sup>
Malta	-	-	-	8.0	-	-	-
Netherlands	245.8	1 776.6	15.3	718.4	5.6	596.9	83.1
Poland	1.8	269.7	25.5	206.9	27.2	267.6	129.3
Portugal	-	0.0	-	19.7	-	14.6	74.1
Romania	-	2.5	-	-	-	0.5	-
Slovakia	-	-	0.5	0.5	-	13.9	26.5 <sup>1</sup>
Slovenia	-	0.2	-	-	-	6.5	-
Hungary	1.4	64.1	0.7	19.0	19.7	502.7	26.4 <sup>1</sup>
Finland	15.1	104.9	-	242.0	7.5	154.7	63.9
France	139.8	7 069.0	173.2	5 641.7	105.9	5 172.5	91.7
Germany	3 328.1	42 698.0	812.8	10 636.3	1 153.3	10 918.6	102.7
Czech Republic	-	199.9	20.4	208.5	48.9	271.0	130.0
Sweden	62.6	266.3	25.7	555.4	52.3	119.2	21.5
Estonia	-	1.1	-	-	-	6.8	-
<b>Other countries of Europe</b>	<b>4 166.1</b>	<b>283 828.2</b>	<b>6 607.1</b>	<b>62 930.5</b>	<b>8 356.3</b>	<b>83 553.9</b>	<b>132.8</b>
Belarus	-	79.7	90.5	115.9	-	221.9	191.5
Iceland	-	-	-	7.2	-	38.4	5.3 <sup>1</sup>
Monaco	-	6.0	-	-	-	3.0	-
Norway	11.6	276.6	12.2	351.1	70.9	503.5	143.4
Russian Federation	4 059.8	51 470.8	6 138.7	59 707.7	8 081.2	77 733.3	130.2
San marino	-	-	-	12.7	-	-	-
Serbia	-	-	-	-	-	-	-
Turkey	88.2	1 581.4	244.7	2 017.9	155.6	4 305.1	2.1 <sup>1</sup>
Ukraine	-	45.3	4.9	98.4	-	23.3	23.7
Switzerland	6.5	230 368.5	103.4	619.6	48.7	725.5	117.1
<b>Asia</b>	<b>403 073.9</b>	<b>3 521 810.6</b>	<b>453 268.9</b>	<b>4 946 637.3</b>	<b>514 674.7</b>	<b>6 140 245.2</b>	<b>124.1</b>
<b>Northeastern Asia</b>	<b>400 838.8</b>	<b>3 486 514.9</b>	<b>445 714.4</b>	<b>4 902 912.7</b>	<b>503 827.0</b>	<b>6 086 476.5</b>	<b>124.1</b>
Dem. Rep. of Korea	718.1	1 239.4	66.2	1 977.5	-	1 046.8	52.9
Republic of Korea	1 611.2	7 358.3	1 566.2	10 674.4	3 025.4	20 705.3	194.0
China	396 428.7	3 465 076.7	442 317.0	4 876 788.7	498 217.5	6 039 581.5	123.8
Hong Kong	173.8	10 441.2	3 020.1	7 292.6	329.7	11 356.3	155.7
Taiwan	1 088.8	5 761.5	1 329.7	24 875.2	1 231.1	24 306.5	97.7
Japan	2 080.9	12 840.6	1 765.1	13 472.1	2 584.0	25 143.0	186.6
<b>Southeastern Asia</b>	<b>1 856.7</b>	<b>24 749.4</b>	<b>5 198.0</b>	<b>29 438.3</b>	<b>8 659.6</b>	<b>38 044.3</b>	<b>129.2</b>
Vietnam	117.4	2 856.4	292.7	1 442.8	2 054.1	7 929.4	5.5 <sup>1</sup>
Indonesia	1 052.8	3 847.7	90.5	3 341.4	-	168.2	5.0
Cambodia	-	6.2	448.8	582.7	-	55.7	9.6
Lao PDR	-	2.0	-	-	40.7	40.7	-
Malaysia	275.5	2 021.3	16.5	106.1	2.6	1 221.3	11.5 <sup>1</sup>
Myanmar	18.8	18.8	-	100.0	-	-	-
Singapore	362.2	13 189.5	4 192.7	22 409.4	4 544.3	25 983.2	115.9
Thailand	30.0	2 785.7	156.7	1 452.9	29.1	417.4	28.7
Philippines	-	21.7	-	3.1	1 988.8	2 228.5	727.5 <sup>1</sup>

<sup>1</sup> Times more

Table 9.2 continuation

Countries	2016		2017		2018*		Jan-Nov 2018*
	Nov	Jan-Nov	Nov	Jan-Nov	Nov	Jan-Nov	Jan-Nov 2017
	thousand USD						percent
<b>Other countries of Asia</b>	<b>378.4</b>	<b>10 546.3</b>	<b>2 356.5</b>	<b>14 286.3</b>	<b>2 188.1</b>	<b>15 724.4</b>	<b>110.1</b>
Azerbaijan	-	1.0	-	-	-	135.9	-
United Arab Emirates	31.2	3 154.5	9.1	2 919.4	24.9	473.4	16.2
Armenia	-	-	-	-	-	1 557.8	-
Bahrain	-	-	-	104.1	-	125.1	120.2
Nepal	-	12.1	-	32.8	-	23.0	70.3
Bangladesh	-	-	-	-	-	47.1	-
Bhutan	-	0.2	-	-	-	0.6	-
Georgia	-	2.7	-	0.0	-	-	-
Israel	-	1.3	-	140.9	-	59.3	42.1
Iran	-	55.4	1 731.2	6 340.0	1 541.0	7 327.2	115.6
Jordan	-	0.9	-	-	-	1.9	-
Kazakhstan	51.0	519.3	298.5	1 896.3	585.5	3 295.5	173.8
Qatar	19.3	266.2	5.2	253.7	-	425.9	167.9
Kyrgyzstan	69.1	157.6	-	268.6	-	173.2	64.5
Kuwait	61.8	138.1	-	104.5	-	112.8	107.9
Lebanon	-	-	-	-	-	471.5	-
Oman	-	-	-	-	-	1.0	-
Pakistan	-	92.0	55.0	216.2	-	-	-
Saudi Arabia	31.8	3 994.6	20.8	190.8	27.4	321.4	168.5
Uzbekistan	4.4	4.4	15.6	31.0	9.2	329.7	10.6 <sup>1</sup>
Sri Lanka	-	0.2	-	-	-	1.0	-
India	109.8	2 145.8	221.1	1 787.9	-	840.9	47.0
<b>Africa</b>	<b>-</b>	<b>947.0</b>	<b>437.2</b>	<b>567.8</b>	<b>-</b>	<b>68.0</b>	<b>12.0</b>
Angola	-	280.1	-	-	-	-	-
Egypt	-	0.5	437.2	437.2	-	-	-
Zimbabwe	-	-	-	-	-	0.4	-
Kenya	-	604.3	-	-	-	-	-
Mauritius	-	-	-	10.0	-	-	-
Republic of South Africa	-	62.2	-	1.2	-	2.9	2.4 <sup>1</sup>
Sudan	-	-	-	-	-	64.8	-
Uganda	-	-	-	9.6	-	-	-
Ethiopia	-	-	-	109.8	-	-	-
<b>America</b>	<b>786.1</b>	<b>13 854.5</b>	<b>882.8</b>	<b>9 497.3</b>	<b>615.7</b>	<b>9 899.0</b>	<b>104.2</b>
USA	712.9	10 073.3	529.1	7 573.5	532.4	7 117.2	94.0
Argentina	-	-	-	312.8	-	-	-
Aruba	-	106.9	-	-	-	-	-
Brazil	-	-	-	15.7	-	291.1	18.6 <sup>1</sup>
Canada	58.7	3 621.7	353.7	1 581.1	83.4	2 291.2	144.9
Mexico	-	38.0	-	14.3	-	2.3	16.3
Peru	14.5	14.5	-	-	-	44.7	-
Chile	-	-	-	-	-	152.4	-
<b>Australia</b>	<b>4.9</b>	<b>1 263.8</b>	<b>96.4</b>	<b>3 477.1</b>	<b>2.3</b>	<b>1 285.4</b>	<b>37.0</b>
Australia	-	1 244.8	84.8	3 453.3	2.1	1 262.6	36.6
New Zealand	4.9	19.1	11.6	23.8	0.2	22.8	95.8

<sup>1</sup> Times more

## 89 9.3 EXPORTS, by commodity group, as of the first 11 months of selected years

Commodity groups	2016		2017		2018*		Jan-Nov 2018*	
	Nov	Jan-Nov	Nov	Jan-Nov	Nov	Jan-Nov	Jan-Nov 2017	Jan-Nov 2017
	thousand USD							
<b>Total</b>	<b>550 497.1</b>	<b>4 276 235.5</b>	<b>497 628.9</b>	<b>5 686 498.5</b>	<b>535 940.5</b>	<b>6 480 732.5</b>	<b>114.0</b>	
Live animals, animals origin products	5 208.1	24 872.3	9 163.4	54 517.8	14 573.9	86 017.2	157.8	
Vegetable origin products	8 081.8	42 536.3	3 239.2	65 207.8	4 078.2	18 630.2	28.6	
Animal & vegetable fat & oil	6.6	552.2	69.1	275.4	106.0	535.7	194.5	
Food products	1 428.5	10 218.8	1 651.8	20 409.4	20 498.2	70 156.2	3.4 <sup>1</sup>	
Mineral products	365 335.7	3 091 862.5	429 444.6	4 515 824.5	463 274.7	5 596 701.1	123.9	
Chemical & chemical industry products	8.2	1 439.5	20.6	1 117.4	27.5	1 068.3	95.6	
Plastics, rubber, & articles thereof	187.6	7 537.1	89.4	2 910.0	41.3	1 561.0	53.6	
Raw & processed hides, skins, fur & articles thereof	1 103.8	21 181.5	1 218.9	20 954.6	1 401.4	15 084.7	72.0	
Wood & wooden articles	42.4	360.6	13.9	621.9	0.2	330.9	53.2	
Cellulose, paper, cardboard & articles thereof	0.1	54.6	1.7	76.9	1.2	32.2	41.9	
Textiles & textile articles	20 810.3	283 247.5	15 934.3	325 812.4	20 235.7	405 103.6	124.3	
Footwear, headwear, umbrellas, feather & artificial flowers	183.0	1 885.1	226.5	2 169.9	340.9	2 072.2	95.5	
Asbestos, glass & glassware	13.8	205.6	7.6	95.0	0.9	39.9	42.0	
Natural or cultured stones, precious metal, jewellery	131 880.7	579 666.1	26 082.0	542 206.6	125.4	145 480.0	26.8	
Base metals & articles thereof	8 653.8	78 156.0	8 718.4	94 148.5	6 558.1	85 334.3	90.6	
Machinery, equipment, electric appliances, recorders, TV sets & spare parts	5 581.8	60 836.0	1 196.8	20 209.9	2 101.1	22 345.2	110.6	
Auto, air & water transport vehicles & their spare parts	1 480.5	68 144.3	441.7	16 667.2	2 126.5	24 462.2	146.8	
Optical, photographic, cinematographic, measuring control, medical, surgical & musical instruments, watches	124.2	1 043.4	6.5	1 120.2	261.2	3 775.3	3.4 <sup>1</sup>	
Various industrial goods	361.1	2 405.9	96.8	2 053.2	186.3	1 874.2	91.3	
Others	5.1	30.3	5.7	100.0	1.8	128.0	127.9	

<sup>1</sup> Times more

## 9.4 EXPORTS OF SOME COMMODITIES, by country, as of the first 11 months of selected years

Countries	Zinc ores and concentrates			Copper concentrates			Iron ores and concentrates		
	Jan-Nov 2016	Jan-Nov 2017	Jan-Nov 2018*	Jan-Nov 2016	Jan-Nov 2017	Jan-Nov 2018*	Jan-Nov 2016	Jan-Nov 2017	Jan-Nov 2018*
	thousand USD								
<b>Total</b>	<b>134 079.0</b>	<b>164 552.8</b>	<b>183 561.8</b>	<b>1 498 338.7</b>	<b>1 441 518.9</b>	<b>1 824 233.8</b>	<b>223 347.5</b>	<b>284 328.7</b>	<b>307 544.5</b>
Australia	0.3	-	-	-	0.0	-	-	-	-
Republic of Korea	-	-	-	-	-	4 666.9	-	-	-
China	134 078.8	164 552.8	183 561.8	1 498 338.7	1 441 518.9	1 812 577.5	214 272.5	284 328.7	307 544.5
United Kingdom	-	-	-	-	-	83.6	-	-	-
Singapore	-	-	-	-	-	-	9 074.9	-	-
Japan	-	-	-	-	-	6 905.8	-	-	-

Table 9.4 continuation

Countries	Bituminous coal		Molybdenium ores and concentrates			Fluor spar ores and concentrates			
	Jan-Nov 2016	Jan-Nov 2017	Jan-Nov 2018*	Jan-Nov 2016	Jan-Nov 2017	Jan-Nov 2018*	Jan-Nov 2016	Jan-Nov 2017	Jan-Nov 2018*
	thousand USD								
<b>Total</b>	<b>775 735.1</b>	<b>2 111 542.4</b>	<b>2 617 122.6</b>	<b>22 901.1</b>	<b>33 810.2</b>	<b>44 543.8</b>	<b>54 871.3</b>	<b>73 127.9</b>	<b>165 794.0</b>
Belarus	-	-	-	-	-	-	-	115.9	221.9
Republic of Korea	-	-	-	-	1 266.8	3 896.7	56.5	-	-
China	762 736.6	2 056 598.8	2 597 992.3	22 311.5	31 543.1	38 751.9	18 694.3	31 147.5	109 437.1
Vietnam	-	-	-	-	646.1	1 895.2	-	-	-
United Kingdom	12 998.5	50 962.2	10 589.9	-	-	-	-	-	-
Kazakhstan	-	-	-	-	-	-	50.2	-	-
Kyrgyzstan	-	-	-	52.1	213.6	-	-	-	-
Russian Federation	-	1.2	-	537.5	140.6	-	36 070.3	41 844.3	56 068.4
Poland	-	-	-	-	-	-	-	-	2.4
Singapore	-	3 980.1	8 540.4	-	-	-	-	-	-
Uzbekistan	-	-	-	-	-	-	-	-	41.4
Ukraine	-	-	-	-	-	-	-	20.3	22.9

Table 9.4 continuation

Countries	Gold, unwrought or in semi-manufactured forms			Combed cashmere			Sheep wool		
	Jan-Nov 2016	Jan-Nov 2017	Jan-Nov 2018*	Jan-Nov 2016	Jan-Nov 2017	Jan-Nov 2018*	Jan-Nov 2016	Jan-Nov 2017	Jan-Nov 2018*
	thousand USD								
<b>Total</b>	<b>576 766.3</b>	<b>540 794.8</b>	<b>144 499.1</b>	<b>31 677.5</b>	<b>37 754.2</b>	<b>53 077.3</b>	<b>15 364.3</b>	<b>19 130.0</b>	<b>19 077.0</b>
USA	34.7	41.0	-	-	-	-	-	-	-
Nepal	-	-	-	12.0	24.2	-	-	-	-
Republic of Korea	-	-	-	678.4	75.9	17.0	-	-	-
China	-	-	-	2 217.6	122.4	2 110.4	14 072.6	19 006.5	19 055.6
Indonesia	-	-	-	-	-	-	0.2	18.2	-
Italy	-	-	-	23 846.3	33 113.8	44 899.1	-	-	-
United Kingdom	-	-	-	3 573.2	2 070.5	4 807.1	-	-	-
Russian Federation	-	-	-	-	-	-	-	-	-
France	-	-	-	6.5	4.4	-	-	15.1	21.5
Germany	-	96.9	-	-	1 384.4	536.1	72.2	35.8	-
Switzerland	-	-	-	-	-	-	-	-	-
India	-	-	-	741.8	881.2	611.1	1 219.2	54.3	-
Japan	-	-	-	601.7	77.3	96.5	-	-	-

Table 9.4 continuation

Countries	Leather of bovine or equine animals			Sheep or lamb skin leather			Goat or kid skin leather		
	Jan-Nov 2016	Jan-Nov 2017	Jan-Nov 2018*	Jan-Nov 2016	Jan-Nov 2017	Jan-Nov 2018*	Jan-Nov 2016	Jan-Nov 2017	Jan-Nov 2018*
	thousand USD								
<b>Total</b>	<b>7 600.8</b>	<b>8 235.1</b>	<b>7 275.1</b>	<b>1 352.1</b>	<b>2 999.8</b>	<b>3 084.0</b>	<b>3 542.5</b>	<b>5 502.9</b>	<b>4 308.8</b>
Republic of Korea	-	-	-	-	-	-	60.5	34.9	-
China	5 427.5	5 032.3	6 388.9	774.2	2 873.9	2 763.3	2 530.1	3 368.1	953.5
Vietnam	-	-	-	-	-	-	95.2	91.4	34.7
Spain	-	-	44.0	-	-	25.7	-	-	6.7
Italy	1 470.3	2 494.7	462.3	562.9	27.6	115.2	737.1	1 066.6	1 220.0
Mexico	-	-	-	15.1	-	-	-	-	-
Russian Federation	48.57205	-	-	-	-	-	-	-	-
Netherlands	-	11.4	-	-	95.2	27.8	-	2.8	-
Thailand	654.4	696.7	379.3	-	-	-	-	-	-
Turkey	-	-	-	-	-	105.4	119.5	814.4	2 048.5
Germany	-	-	0.6	-	-	0.2	-	-	-
Czech Republic	-	-	-	-	3.0	9.6	-	14.8	17.5
India	-	-	-	-	-	36.8	-	-	28.0
Ethiopia	-	-	-	-	-	-	-	109.8	-



## 9.5 MAIN COMMODITIES OF EXPORTS, as of the first 11 months of selected years

	Measurement unit	Jan-Nov 2016		Jan-Nov 2017		Jan-Nov 2018*		Jan-Nov 2018*	
		Volume	Value	Volume	Value	Volume	Value	Volume	Value
		thousand USD							
Тол нэр төрлийн бараа									
Horse meat	t	6 267.6	11 477.7	20 796.7	35 226.4	26 226.8	53 790.7	126.1	152.7
Beef	t	695.1	1 592.3	520.1	1 371.3	1 035.1	3 175.2	199.0	2.3 <sup>1</sup>
Sheep and goat meat	t	238.0	361.5	2 012.5	6 340.7	5 157.4	12 968.2	2.6 <sup>1</sup>	2.0 <sup>1</sup>
Canned meat products	t	235.2	883.8	2 217.8	6 772.5	21 985.3	59 832.1	9.9 <sup>1</sup>	8.8 <sup>1</sup>
Edible meat offal	t	7.9	54.3	107.3	156.8	1 289.3	1 788.3	12.0 <sup>1</sup>	11.4 <sup>1</sup>
Frozen fish	t	15.0	20.2	-	-	9.0	11.3	-	-
Intestine	t	369.7	5 644.2	369.0	5 988.3	376.5	7 211.6	102.0	120.4
Horse mane, tail	t	815.4	1 558.9	949.6	1 215.1	1 359.4	2 132.9	143.2	175.5
Gold, unwrought or in semi-manufactured forms	t	14.3	576 766.3	13.2	540 794.8	3.4	144 499.1	26.0	26.7
Copper concentrates	thousand t	1 448.3	1 498 338.7	1 315.5	1 441 518.9	1 311.5	1 824 233.9	99.7	126.5
Molybdenium ores and concentrates	thousand t	5.0	22 901.1	5.9	33 810.2	5.4	44 543.8	90.8	131.7
Fluor spar ores and concentrates	thousand t	228.7	54 871.3	280.8	73 127.9	492.5	165 794.0	175.4	2.3 <sup>1</sup>
Iron ores and concentrates	thousand t	5 562.2	223 347.5	5 589.2	284 328.7	6 743.1	307 544.5	120.6	108.2
Lead ores and concentrates	t	8 865.8	21 521.3	15 105.3	38 466.5	20 429.3	50 713.0	135.2	131.8
Zinc ores and concentrates	thousand t	117.4	134 079.0	108.5	164 552.8	113.8	183 561.8	104.9	111.6
Tungsten ores and concentrates	t	1 410.7	10 015.8	984.9	7 696.8	701.6	7 431.6	71.2	96.6
Precious metal ores and concentrates	thousand t	89.4	36 656.0	-	-	0.0	0.2	-	-
Coal	thousand t	22 196.6	776 646.3	31 329.2	2 120 578.2	33 813.2	2 631 824.6	107.9	124.1
Bituminous coal	thousand t	22 124.9	775 735.1	30 981.0	2 111 542.4	33 355.2	2 617 122.6	107.7	123.9
Crude petroleum oils	thousand bbl	7 353.3	303 519.7	6 940.3	341 396.2	5 668.5	366 671.5	81.7	107.4
Refined copper & copper alloys	t	14 529.7	66 637.1	14 651.2	86 452.9	11 968.9	76 710.1	81.7	88.7
Leather of bovine or equine animals	mln.dm2	66.5	7 600.80	76.9	8 235.1	67.1	7 275.1	87.2	88.3
Raw hides and skins of bovine or equine animals	thousand pcs	402.8	7 753.0	166.5	2 875.8	0.3	5.1	0.2	0.2
Sheep or lamb skin leather	mln.dm2	22.6	1 352.1	79.3	2 999.8	115.4	3 084.0	145.6	102.8
Goat or kid skin leather	mln.dm2	56.1	3 542.5	111.5	5 502.9	121.8	4 308.8	109.3	78.3
Sheep wool	t	13 256.7	15 364.3	14 972.9	19 130.0	11 671.8	19 077.0	78.0	99.7
Greasy cashmere	t	5 169.5	184 891.1	5 409.7	205 639.5	5 274.9	251 197.9	97.5	122.2
Combed cashmere	t	489.1	31 677.5	571.4	37 754.2	611.9	53 077.3	107.1	140.6
Camel wool	t	818.9	2 623.8	1 057.5	3 344.7	680.2	2 710.5	64.3	81.0
Animal combed hair	t	643.9	33 098.6	929.0	41 107.7	770.7	55 201.1	83.0	134.3
Blankets & travelling rugs	pcs	2 690	184.3	14 673	679.2	4 493	327.3	30.6	48.2
Sewn coat, outerwear, suit	thousand pcs	3.6	276.7	10.0	755.1	11.8	1 888.6	118.6	2.5 <sup>1</sup>
Sewn clothes	thousand pcs	2.2	47.5	6.6	116.5	11.7	163.1	178.1	139.9
Knitted coat, outerwear, suit	thousand pcs	25.7	2 235.9	46.7	5 485.7	28.8	3 793.4	61.7	69.2
Knitted clothes	thousand pcs	200.0	9 693.1	252.0	11 775.5	215.7	10 352.0	85.6	87.9
Knitted cardigans, similar articles	thousand pcs	115.2	6 162.4	126.4	6 229.2	222.3	11 846.8	175.9	190.2
Mongolian traditional yurt (Ger)	thousand pcs	0.9	1 414.7	1.1	1 717.2	2.4	1 687.8	2.1	98.3

## Section 9. External trade

## 9.6 IMPORTS, by country, as of the first 11 months of selected years

Countries	2016		2017		2018*		Jan-Nov 2018*
	Nov	Jan-Nov	Nov	Jan-Nov	Nov	Jan-Nov	Jan-Nov 2017
	thousand USD						percent
<b>Total</b>	<b>311 175.5</b>	<b>3 079 609.2</b>	<b>395 879.6</b>	<b>3 904 703.2</b>	<b>495 947.1</b>	<b>5 371 539.0</b>	<b>137.6</b>
<b>Europe</b>	<b>155 936.2</b>	<b>1 208 313.6</b>	<b>149 596.5</b>	<b>1 614 371.7</b>	<b>205 792.6</b>	<b>2 177 428.6</b>	<b>134.9</b>
<b>Countries of EU</b>	<b>47 338.9</b>	<b>345 105.1</b>	<b>43 132.6</b>	<b>414 863.1</b>	<b>54 188.0</b>	<b>529 011.5</b>	<b>127.5</b>
Austria	3 584.9	10 841.6	544.7	7 944.8	4 653.4	17 257.4	2.2 <sup>1</sup>
Belgium	357.8	4 928.7	856.0	6 938.4	702.6	11 772.2	169.7
Bulgaria	240.7	2 090.4	117.3	1 949.4	136.9	2 198.0	112.8
Greece	243.7	1 068.8	38.1	1 258.9	105.2	1 551.1	123.2
Denmark	636.0	4 109.5	203.9	14 550.3	382.7	18 597.7	127.8
Ireland	116.3	3 364.8	774.5	4 485.2	1 013.0	8 425.9	187.9
Spain	1 862.2	13 040.6	868.4	14 222.2	1 069.8	16 711.3	117.5
Italy	3 003.3	29 020.7	4 575.7	42 014.7	4 693.2	50 853.0	121.0
United Kingdom	4 670.4	26 727.6	3 112.9	26 736.4	1 724.7	28 976.7	108.4
Cyprus	4.2	528.6	110.0	378.7	98.5	434.3	114.7
Latvia	150.6	1 404.8	229.2	1 399.8	29.5	1 717.4	122.7
Lithuania	118.5	1 202.3	223.9	2 705.7	706.5	4 057.1	149.9
Luxembourg	7.3	56.4	25.5	84.2	3.6	469.3	5.6 <sup>1</sup>
Malta	4.1	33.0	1.3	17.0	2.4	24.6	144.7
Netherlands	866.4	11 801.0	1 300.3	15 845.7	3 931.1	20 302.9	128.1
Poland	5 109.2	37 460.6	4 378.3	44 295.3	5 406.3	54 537.4	123.1
Portugal	82.1	645.9	145.4	787.3	162.8	1 055.2	134.0
Romania	237.4	2 609.5	478.5	2 908.8	337.9	3 813.6	131.1
Slovakia	270.6	1 513.3	228.4	2 125.2	775.3	2 896.8	136.3
Slovenia	756.9	11 404.2	719.1	11 804.0	1 580.7	15 081.1	127.8
Hungary	301.7	7 298.9	655.5	11 271.2	861.2	10 987.3	97.5
Finland	1 123.6	12 393.4	1 342.4	15 685.6	1 270.1	15 812.6	100.8
France	2 045.8	16 695.7	5 178.0	29 881.1	3 669.6	36 351.8	121.7
Germany	14 751.2	111 428.0	11 747.9	114 197.6	16 725.2	156 727.5	137.2
Croatia	35.2	225.5	40.8	413.1	19.0	497.2	120.4
Czech Republic	448.0	8 172.4	1 701.2	10 157.6	836.1	8 677.6	85.4
Sweden	6 268.7	24 653.0	3 533.4	30 515.3	3 022.7	37 872.9	124.1
Estonia	41.9	385.8	1.7	289.5	268.1	1 351.5	4.7 <sup>1</sup>
<b>Other countries of Europe</b>	<b>108 597.3</b>	<b>863 208.5</b>	<b>106 463.9</b>	<b>1 199 508.7</b>	<b>151 604.7</b>	<b>1 648 417.2</b>	<b>137.4</b>
Albania	9.1	92.5	49.2	220.6	81.6	300.4	136.2
Belarus	269.3	12 950.1	747.4	19 486.7	896.6	19 802.0	101.6
Bosnia and Herzegovina	8.8	107.2	28.7	105.4	29.0	516.9	4.9 <sup>1</sup>
Iceland	32.0	54.6	-	11.0	-	1.0	9.0
Macedonia	288.4	3 183.2	209.5	2 225.4	642.2	2 497.9	112.2
Moldavia	134.6	509.3	169.8	544.0	115.3	725.2	133.3
Norway	72.2	417.0	29.9	487.1	65.5	711.3	146.0
Russian Federation	99 044.8	783 130.2	98 789.5	1 111 957.1	141 838.5	1 536 286.4	138.2
Serbia	60.3	968.2	69.6	690.1	74.6	573.2	83.1
Turkey	3 320.5	23 784.9	2 370.3	26 734.4	2 879.4	36 151.0	135.2
Ukraine	4 714.7	32 141.8	3 291.0	24 571.3	2 811.9	35 374.2	144.0
Switzerland	641.9	5 846.7	705.2	12 458.3	2 169.2	15 453.4	124.0
Other	0.7	22.7	3.9	17.2	0.8	24.3	141.1
<b>Asia</b>	<b>139 117.7</b>	<b>1 673 947.2</b>	<b>210 518.1</b>	<b>2 002 160.6</b>	<b>263 200.3</b>	<b>2 874 415.5</b>	<b>143.6</b>
<b>Northeastern Asia</b>	<b>117 458.4</b>	<b>1 482 626.7</b>	<b>189 220.0</b>	<b>1 790 248.6</b>	<b>239 638.0</b>	<b>2 605 184.2</b>	<b>145.5</b>
Dem.Rep. of Korea	32.1	362.3	44.5	342.0	42.0	478.3	139.9
Republic of Korea	17 334.1	185 112.4	16 385.9	179 861.8	22 172.4	239 731.2	133.3
China	77 699.4	986 072.2	146 854.6	1 275 723.7	173 562.2	1 847 870.9	144.8
Hong Kong	1 426.5	13 358.4	471.8	7 901.8	853.1	12 261.3	155.2
Taiwan	528.3	6 192.8	583.3	6 735.8	1 057.6	12 706.5	188.6
Japan	22 392.9	311 079.7	25 935.1	334 321.2	43 861.4	517 103.8	154.7
<b>Southeastern Asia</b>	<b>14 839.7</b>	<b>128 831.0</b>	<b>14 010.5</b>	<b>134 753.3</b>	<b>15 844.7</b>	<b>171 522.7</b>	<b>127.3</b>
Vietnam	4 874.9	36 923.9	3 214.5	37 241.5	3 866.2	45 028.9	120.9
Indonesia	1 102.4	10 598.2	1 191.1	12 448.7	1 740.5	16 433.6	132.0
Cambodia	51.4	664.3	54.6	1 009.4	110.1	1 276.0	126.4
Lao PDR	6.3	23.3	4.1	35.4	7.6	108.5	3.1 <sup>1</sup>
Malaysia	4 481.4	37 197.0	3 801.4	35 768.4	5 528.0	46 276.7	129.4
Myanmar	4.1	171.7	238.6	526.3	88.3	554.4	105.3
Singapore	1 438.1	12 647.0	2 165.1	15 309.5	1 395.1	25 448.0	166.2
Thailand	2 506.0	26 925.0	1 689.9	26 088.7	2 580.0	30 857.9	118.3
Philippines	375.2	3 680.6	1 651.2	6 325.3	528.9	5 538.6	87.6

<sup>1</sup> Times more

Table 9.6 continuation

Countries	2016		2017		2018*		Jan-Nov 2018*
	Nov	Jan-Nov	Nov	Jan-Nov	Nov	Jan-Nov	Jan-Nov 2017
	thousand USD						
<b>Other countries of Asia</b>	<b>6 819.6</b>	<b>62 489.5</b>	<b>7 287.6</b>	<b>77 158.6</b>	<b>7 717.6</b>	<b>97 708.6</b>	<b>126.6</b>
Azerbaijan	20.9	140.7	2.2	104.8	-	116.3	111.0
United Arab Emirates	95.8	920.3	526.9	1 068.6	110.3	3 224.9	3.0 <sup>1</sup>
Armenia	-	0.2	-	48.8	40.1	80.1	164.4
Nepal	-	14.6	-	7.2	5.5	28.1	3.9 <sup>1</sup>
Bangladesh	194.5	5 450.4	439.4	5 817.8	444.2	6 370.8	109.5
Georgia	245.1	943.3	126.0	832.2	174.3	1 268.0	152.4
Iran	0.4	61.8	-	182.4	3.3	366.8	2.0 <sup>1</sup>
Israel	213.8	863.5	147.4	1 105.3	99.0	1 295.0	117.2
Jordan	-	63.5	-	127.0	0.2	62.6	49.3
Qatar	-	25.1	-	272.6	-	6.2	2.3
Kazakhstan	2 497.9	26 711.8	2 960.9	31 204.9	2 110.0	28 986.3	92.9
Kyrgyzstan	71.6	889.5	37.0	328.0	53.7	476.0	145.1
Pakistan	44.4	1 117.4	149.7	1 308.8	46.0	1 345.0	102.8
Saudi Arabia	1.4	53.7	2.9	223.2	19.8	2 263.1	10.1 <sup>1</sup>
Turkmenistan	-	-	-	-	-	148.5	-
Uzbekistan	5.4	577.7	3.4	594.6	568.2	1 474.1	2.5 <sup>1</sup>
Sri Lanka	74.7	1 162.1	70.6	1 295.5	229.1	1 424.5	110.0
India	3 353.6	23 490.1	2 818.4	32 600.9	3 813.8	48 752.2	149.5
Other	-	3.7	2.8	36.0	-	20.1	55.8
<b>Africa</b>	<b>576.6</b>	<b>3 491.7</b>	<b>554.5</b>	<b>5 565.9</b>	<b>992.0</b>	<b>10 879.7</b>	<b>195.5</b>
Ghana	-	-	-	14.4	-	1.8	12.8
Egypt	87.3	334.2	84.4	837.3	47.6	2 834.6	3.4 <sup>1</sup>
Kenya	1.0	12.5	0.5	7.3	0.6	37.0	5.1 <sup>1</sup>
Mauritius	1.3	10.5	0.4	10.6	221.7	478.7	45.1 <sup>1</sup>
Madagascar	-	10.5	0.5	9.2	0.5	8.6	93.4
Mali	1.7	1.7	0.0	59.0	-	3.9	6.7
Morocco	65.3	769.3	114.0	1 091.0	85.6	1 100.0	100.8
Namibia	-	-	-	65.0	-	-	-
Republic of South Africa	328.8	1 449.2	269.6	2 611.1	492.4	5 364.6	2.1 <sup>1</sup>
Swaziland	-	209.7	2.5	11.2	0.6	9.2	82.4
Tunisia	87.2	620.4	72.3	766.2	109.2	895.5	116.9
Ethiopia	0.6	15.1	2.4	20.3	21.1	66.3	3.3 <sup>1</sup>
Other	3.5	58.7	7.9	63.4	12.8	79.3	125.2
<b>America</b>	<b>12 267.7</b>	<b>167 631.1</b>	<b>30 586.3</b>	<b>243 940.4</b>	<b>21 139.7</b>	<b>260 976.6</b>	<b>107.0</b>
USA	8 884.1	129 752.8	21 606.1	193 443.5	17 127.2	192 997.9	99.8
Argentina	72.8	1 289.0	80.0	1 860.3	483.8	2 663.8	143.2
Aruba	-	11.9	-	-	-	-	-
Brazil	632.3	3 422.1	718.4	7 371.9	333.7	11 606.7	157.4
Guatemala	238.7	4 335.1	559.9	4 011.7	6.2	3 949.3	98.4
Dominican republic	0.2	93.4	29.5	131.5	3.4	81.5	61.9
Canada	1 206.2	18 193.8	5 345.2	21 231.1	2 382.9	35 444.8	166.9
Colombia	3.6	35.1	16.9	133.8	7.8	79.1	59.1
Costa Rica	18.8	68.5	19.7	113.0	21.1	137.3	121.5
Cuba	0.5	40.2	3.4	69.5	-	210.7	3.0 <sup>1</sup>
Mexico	1 025.4	8 925.4	2 023.1	12 882.5	703.2	10 872.5	84.4
Peru	0.5	159.6	1.7	74.1	9.6	124.2	167.7
Puerto rico	24.8	109.7	5.4	119.7	0.0	68.8	57.5
Saint kitts and nevis	-	6.7	8.0	22.3	-	7.5	33.7
Uruguay	-	-	-	21.4	-	82.9	3.9 <sup>1</sup>
Chile	75.7	669.6	43.5	845.6	7.3	1 232.2	145.7
Ecuador	57.4	433.9	103.6	979.5	43.5	628.0	64.1
El Salvador	1.2	26.4	6.0	495.8	7.4	720.3	145.3
Other	25.6	57.9	15.7	133.2	2.6	69.2	51.9
<b>Australia</b>	<b>3 277.2</b>	<b>26 225.6</b>	<b>4 624.1</b>	<b>38 664.6</b>	<b>4 822.3</b>	<b>47 838.6</b>	<b>123.7</b>
Australia	2 564.7	19 704.0	3 140.0	32 463.4	3 959.8	41 778.8	128.7
Fiji	-	12.1	6.1	74.8	2.3	47.9	64.0
New Zealand	712.5	6 509.5	1 478.0	6 126.3	860.3	6 010.6	98.1
Other	-	-	-	-	-	1.2	-

<sup>1</sup> Times more

## 9.7 IMPORTS, by commodity group, as of the first 11 months of selected years

Commodity groups	2016		2017		2018*		Jan-Nov 2018*	
	Nov	Jan-Nov	Nov	Jan-Nov	Nov	Jan-Nov	Jan-Nov 2017	Jan-Nov 2018*
	thousand USD							
<b>Total</b>	<b>311 175.5</b>	<b>3 079 609.2</b>	<b>395 879.6</b>	<b>3 904 703.2</b>	<b>495 947.1</b>	<b>5 371 539.0</b>		<b>137.6</b>
Live animals, animals origin products	3 315.7	35 098.6	6 215.6	49 695.5	7 353.3	63 077.9		126.9
Vegetable origin products	5 968.6	102 119.8	6 153.7	67 262.9	7 701.4	124 461.8		185.0
Animal & vegetable fat & oil	3 392.5	24 643.3	3 404.4	27 819.7	3 693.6	30 007.4		107.9
Food products	37 438.3	298 262.2	33 630.1	342 461.7	38 374.6	398 550.9		116.4
Mineral products	79 776.0	641 031.5	79 184.6	902 170.3	115 102.2	1 203 149.8		133.4
Chemical & chemical industry products	27 150.6	247 715.3	28 784.0	286 866.5	32 317.6	338 507.4		118.0
Plastics, rubber, & articles thereof	11 502.1	127 445.3	16 513.9	163 979.1	21 946.8	209 348.7		127.7
Raw & processed hides, skins, fur & articles thereof	546.8	4 989.9	406.9	6 841.9	822.7	7 553.0		110.4
Wood & wooden articles	1 826.2	28 740.8	6 511.5	37 949.7	3 329.6	31 294.9		82.5
Cellulose, paper, cardboard & articles thereof	3 799.6	42 751.3	4 275.8	45 804.4	7 505.7	55 649.1		121.5
Textiles & textile articles	5 964.1	58 044.0	7 241.5	65 650.9	10 004.7	82 227.0		125.2
Footwear, headwear, umbrellas, feather & artificial flowers	1 730.2	12 454.7	1 516.0	15 232.6	2 306.3	18 660.3		122.5
Asbestos, glass & glassware	7 299.6	77 492.6	6 948.0	73 074.1	9 609.0	105 360.6		144.2
Natural or cultured stones, precious metal, jewellery	194.7	1 276.2	246.1	1 671.9	140.6	1 906.0		114.0
Base metals & articles thereof	15 388.4	199 046.6	27 854.1	306 761.6	36 906.1	510 256.0		166.3
Machinery, equipment, electric appliances, recorders, TV sets & spare parts	70 772.6	630 376.6	74 054.0	800 504.5	112 180.2	1 165 912.2		145.6
Auto, air & water transport vehicles & their spare parts	24 922.8	413 311.1	75 690.4	573 390.2	66 941.3	819 685.5		143.0
Optical, photographic, cinematographic, measuring control, medical, surgical & musical instruments, watches	3 490.8	54 106.6	7 087.8	51 855.8	10 049.8	99 661.7		192.2
Various industrial goods	6 524.9	79 497.6	10 062.5	84 709.2	9 502.9	104 919.0		123.9
Other	171.1	1 205.1	98.5	1 000.7	158.6	1 349.8		134.9

\* Times more

## 9.8 IMPORTS OF SOME COMMODITIES, by country, as of the first 11 months of selected years

Countries	Flour			Meat and edible offal of poultry			Green tea		
	Jan-Nov 2016	Jan-Nov 2017	Jan-Nov 2018*	Jan-Nov 2016	Jan-Nov 2017	Jan-Nov 2018*	Jan-Nov 2016	Jan-Nov 2017	Jan-Nov 2018*
	thousand USD								
<b>Total</b>	<b>8 203.7</b>	-	-	<b>10 873.7</b>	<b>13 656.9</b>	<b>18 600.1</b>	<b>1 342.3</b>	<b>1 079.7</b>	<b>1 445.3</b>
Republic of Korea	-	-	-	-	0.4	0.4	-	-	-
China	-	-	-	9 313.6	13 404.8	18 372.2	908.4	779.0	909.2
Brazil	-	-	-	127.4	45.7	36.9	-	-	-
Georgia	-	-	-	-	-	-	433.8	298.4	536.1
Kazakhstan	1 947.5	-	-	-	-	-	-	-	-
Russian Federation	6 256.2	-	-	1 361.7	190.0	181.5	-	-	-
Other	-	-	-	71.0	16.0	9.2	-	2.3	-

Table 9.8 continuation

Countries	Rice			Granulated sugar			Margarin		
	Jan-Nov 2016	Jan-Nov 2017	Jan-Nov 2018*	Jan-Nov 2016	Jan-Nov 2017	Jan-Nov 2018*	Jan-Nov 2016	Jan-Nov 2017	Jan-Nov 2018*
	thousand USD								
<b>Total</b>	<b>14 553.6</b>	<b>17 009.9</b>	<b>23 677.9</b>	<b>23 440.8</b>	<b>23 846.0</b>	<b>28 588.6</b>	<b>5 026.2</b>	<b>6 893.9</b>	<b>6 469.7</b>
Australia	167.9	212.4	264.6	-	1.1	-	-	-	-
USA	60.6	124.4	73.0	12.2	11.6	13.8	1.7	-	2.3
United Arab Emirates	-	-	-	482.0	428.5	484.6	-	-	-
Belarus	-	-	-	-	-	470.5	-	-	-
Republic of Korea	79.6	66.1	64.4	138.7	234.9	195.2	0.1	0.3	4.1
China	2 244.5	2 729.2	7 744.5	2.6	9.1	3.9	158.2	113.1	200.3
Brazil	-	-	-	984.5	237.0	8.1	-	-	-
Vietnam	6 198.6	3 392.6	5 755.6	-	-	-	-	-	-
Guatemala	-	-	-	4 318.9	3 992.0	3 906.1	-	-	-
Egypt	-	-	-	-	-	1 634.6	-	-	-
United Kingdom	-	-	-	-	-	714.2	-	-	-
Kazakhstan	102.0	419.1	1 679.0	-	-	-	-	-	0.5
Mauritius	-	-	-	-	-	468.5	-	-	-
Malaysia	-	-	-	485.1	-	-	84.4	533.0	373.8
Russian Federation	5 270.8	9 720.5	7 526.0	259.5	325.7	258.6	4 775.1	6 239.6	5 874.1
Poland	-	-	-	634.2	1 648.0	1 822.8	-	-	-
Saudi Arabia	-	-	-	-	-	2 193.6	-	-	-
Thailand	125.4	88.6	98.9	8 911.7	8 607.1	9 609.4	-	-	-
Sveden	-	-	-	298.3	-	-	-	-	-
France	-	-	-	-	-	3 569.0	-	-	8.8
Germany	-	-	11.6	-	-	563.0	-	-	1.2
El Salvador	-	-	-	-	480.5	678.0	-	-	-
India	15.1	33.9	23.8	6 897.7	7 846.0	1 991.1	-	-	-
Japan	285.7	218.4	416.0	0.1	0.3	-	-	-	-
Other	3.3	4.7	20.6	15.4	24.2	3.5	6.7	7.9	4.6

Table 9.8 continuation

Countries	Synthetic paper fabric			Petrol			Diesel		
	Jan-Nov 2016	Jan-Nov 2017	Jan-Nov 2018*	Jan-Nov 2016	Jan-Nov 2017	Jan-Nov 2018*	Jan-Nov 2016	Jan-Nov 2017	Jan-Nov 2018*
	thousand USD								
<b>Total</b>	<b>681.2</b>	<b>1 845.0</b>	<b>4 335.0</b>	<b>171 839.3</b>	<b>227 125.4</b>	<b>279 909.1</b>	<b>219 488.3</b>	<b>385 829.1</b>	<b>514 581.1</b>
Belarus	0.1	-	-	132.2	-	-	-	-	-
Republic of Korea	46.0	18.6	7.1	-	-	-	1 071.8	-	-
China	583.2	1 708.5	4 168.6	2 589.7	8 000.5	4 563.5	5 063.4	4 262.4	3 395.9
Russian Federation	0.7	3.6	0.4	169 117.3	219 124.9	275 345.7	213 353.0	381 566.7	511 185.2
Turkey	-	-	50.9	-	-	-	-	-	-
India	6.3	16.0	2.8	-	-	-	-	-	-
Japan	11.0	21.3	48.8	-	-	-	-	-	-
Other	33.9	77.0	56.3	-	-	-	-	-	-

Table 9.8 continuation

Countries	Public transport means			Cars			Trucks		
	Jan-Nov 2016	Jan-Nov 2017	Jan-Nov 2018*	Jan-Nov 2016	Jan-Nov 2017	Jan-Nov 2018*	Jan-Nov 2016	Jan-Nov 2017	Jan-Nov 2018*
	thousand USD								
<b>Total</b>	<b>14 257.1</b>	<b>10 858.8</b>	<b>12 254.4</b>	<b>208 845.5</b>	<b>243 304.8</b>	<b>369 952.5</b>	<b>43 005.2</b>	<b>172 292.6</b>	<b>270 559.7</b>
Australia	-	-	-	216.3	-	142.5	-	-	-
Austria	-	-	-	124.7	2 667.1	2 395.4	-	-	-
USA	117.2	36.0	6.7	5 411.0	3 491.1	8 462.3	413.3	30 013.6	14 453.8
Belarus	-	-	-	62.5	-	-	8 611.2	12 312.0	7 829.3
Republic of Korea	10 341.6	7 509.4	7 803.3	8 413.7	6 763.0	6 194.7	10 408.8	17 937.5	24 463.2
China	545.4	499.2	570.7	340.8	433.6	412.4	10 208.5	83 706.7	156 412.0
Italy	-	-	-	-	-	1 147.8	-	-	97.6
United Kingdom	-	-	-	1 475.0	5 125.3	5 869.9	302.6	25.2	8.8
Canada	-	-	-	218.0	585.3	3 335.1	3.1	-	3 925.0
Mexico	-	-	-	182.6	315.6	429.7	14.9	17.3	52.0
Netherlands	-	-	-	-	-	-	18.2	127.8	259.8
Russian Federation	950.0	1 577.2	2 080.9	584.7	1 329.0	2 200.8	1 734.8	1 586.9	8 517.3
Thailand	-	-	-	511.4	5.3	337.1	1 368.8	1 829.9	2 090.1
Turkey	92.3	116.2	224.1	194.3	-	20.9	52.3	-	126.3
Finland	-	-	-	-	5.4	-	1 783.4	2 421.2	1 623.6
Philippines	-	-	-	-	-	-	-	1 828.2	-
France	-	13.7	6.0	7.6	25.9	7.8	37.2	17.6	19.1
Germany	827.1	163.1	27.9	15 131.7	8 722.1	13 089.6	562.0	1 631.1	1 701.1
Czech Republic	-	-	-	21.6	2.3	-	0.8	-	4.8
Sweden	-	-	-	7.1	-	-	144.3	1 205.7	1 615.5
India	-	-	-	145.6	103.9	221.2	-	5 412.6	14 641.9
Japan	1 383.4	944.0	1 534.9	175 634.4	213 476.5	325 124.1	7 267.9	12 200.5	32 599.2
Other	-	-	-	162.3	253.5	561.3	73.2	18.5	119.4

## 9.9 MAIN COMMODITIES OF IMPORTS, as of the first 11 months of selected years

Main commodities	Measurement unit	Jan-Nov 2016		Jan-Nov 2017		Jan-Nov 2018*		Jan-Nov 2018*	
		Volume	Value	Volume	Value	Volume	Value	Jan-Nov 2017	
								Volume	Value
		thousand USD							percent
Eggs	thousand pcs	76 555.0	4 901.2	110 340.5	6 654.7	135 750.2	8 746.0	123.0	131.4
Meat and edible offal of poultry	t	6 278.5	10 873.7	8 650.8	13 656.9	10 173.3	18 600.1	117.6	136.2
Meat and fat of pig	t	3 717.3	5 780.5	5 588.3	8 142.6	6 236.6	9 979.1	111.6	122.6
Potato	t	647.9	213.2	439.4	109.2	2 890.2	566.5	6.6 <sup>1</sup>	5.2 <sup>1</sup>
Cabbage	t	21 016.9	4 218.6	27 066.6	5 037.5	25 794.9	4 887.7	95.3	97.0
Onion, garlic	t	12 126.5	2 643.0	15 371.5	3 370.0	26 228.2	4 519.9	170.6	134.1
Apple, pear	t	11 944.3	6 104.7	9 959.9	6 394.4	8 175.5	5 766.1	82.1	90.2
Banana	t	2 157.2	1 885.4	2 628.5	2 037.7	2 510.5	2 316.9	95.5	113.7
Green tea	t	1 562.2	1 342.3	1 370.8	1 079.7	1 758.5	1 445.3	128.3	133.9
Rice	t	24 098.6	14 553.6	28 393.8	17 009.9	40 050.0	23 677.9	141.1	139.2
Millet	t	1 713.2	489.7	1 392.8	378.1	1 438.6	612.6	103.3	162.0
Wheat	t	158 488.3	33 324.5	3 195.5	703.2	231 999.8	44 333.3	72.6 <sup>1</sup>	63.0 <sup>1</sup>
Flour	thousand t	30 014.3	8 203.7	-	-	-	-	-	-
Vegetable oil	t	9 074.9	9 144.6	11 599.1	10 977.4	12 068.6	11 635.6	104.0	106.0
Margarin	t	5 847.7	5 026.2	6 881.4	6 893.9	6 655.5	6 469.7	96.7	93.8
Preserved fish, caviar	t	789.3	1 843.4	849.8	1 930.3	1 035.8	2 649.5	121.9	137.3
Granulated sugar	t	46 354.1	23 440.8	47 331.5	23 846.0	61 383.6	28 588.6	129.7	119.9
Candy	t	5 594.7	9 102.0	5 971.0	9 713.5	5 123.5	8 685.8	85.8	89.4
Flavoured flour product	t	13 096.1	25 254.9	12 926.9	26 478.3	15 447.1	30 837.7	119.5	116.5
Dried milk and cream	t	2 926.6	5 840.9	4 356.1	10 667.1	5 387.4	13 178.7	123.7	123.5
Ice cream	t	2 236.5	5 050.9	2 101.7	5 156.5	2 332.4	5 582.6	111.0	108.3
Soft drinks	thousand l	19 778.0	15 871.1	20 942.2	14 983.4	23 052.8	18 028.3	110.1	120.3
Alcohol drinks	thousand l	16 708.3	15 700.7	7 974.1	10 740.0	10 595.1	23 526.4	132.9	2.2 <sup>1</sup>
Beer	thousand l	14 588.5	6 123.6	5 796.0	3 405.8	7 024.2	4 570.9	121.2	134.2
Cigarette	mln.pcs	2 046.8	44 191.0	2 531.3	49 392.6	2 305.9	47 798.9	91.1	96.8
Tobacco	t	283.6	1 612.1	188.2	1 069.0	217.8	1 237.2	115.7	115.7
Cement	thousand t	252.2	14 233.1	90.7	5 090.5	35.6	2 016.5	39.2	39.6
Petrol	thousand t	346.5	171 839.3	385.5	227 125.4	393.0	279 909.1	101.9	123.2
Diesel	thousand t	479.8	219 488.3	736.2	385 829.1	764.2	514 581.1	103.8	133.4
Jet fuel	thousand t	21.6	10 688.7	27.6	17 671.0	35.4	28 083.7	128.4	158.9
Mazut	t	2 328.7	486.5	2 126.0	653.1	2 609.8	1 338.8	122.8	2.0 <sup>1</sup>
Electricity	mln.kW.h	1 266.8	112 634.3	1 423.9	122 874.1	1 524.7	130 282.4	107.1	106.0
Nitrogen fertilizer	t	55 943.5	16 116.9	95 739.9	26 956.0	107 784.4	31 018.9	112.6	115.1
Soap	t	4 800.8	8 394.9	5 103.0	9 903.9	5 627.0	10 627.6	110.3	107.3
Washing powder	t	6 606.8	7 622.0	7 746.0	8 452.6	8 510.3	9 390.9	109.9	111.1
Packet medicine	-	-	66 120.9	-	69 409.7	-	86 079.9	-	124.0
New tyre	thousand pcs	130.9	33 934.1	157.2	47 378.0	225.3	58 498.6	143.3	123.5
Synthetic paper fabric	thousand m2	1 000.0	681.2	3 314.2	1 845.0	7 818.5	4 335.0	2.4 <sup>1</sup>	2.3 <sup>1</sup>
Cotton fabrics less than (200g/m2)	thousand m2	532.1	229.1	967.2	462.8	1 219.9	482.7	126.1	104.3
Window glass	thousand m2	1 457.9	2 883.3	1 375.6	3 145.2	2 211.5	4 563.3	160.8	145.1

<sup>1</sup> Times more

Table 9.9 continuation

Main commodities	Measurement unit	Jan-Nov 2016		Jan-Nov 2017		Jan-Nov 2018*		Jan-Nov 2018*	
		Volume	Value	Volume	Value	Volume	Value	Jan-Nov 2017	
								Volume	Value
		thousand USD							percent
Iron structures, parts buildings of heading	thousand t	15.4	23 535.9	33.4	54 578.0	58.3	131 116.8	174.5	2.4 <sup>1</sup>
Air conditioning machines, motordriven fan	pcs	11 990	4 586.5	27 150	6 264.6	41 381	11 979.8	152.4	191.2
Printing machinery and their auxiliary parts	pcs	92 192	7 702.3	77 391	5 745.7	175 216	8 600.4	2.3 <sup>1</sup>	149.7
Refrigerator, freezer	pcs	71 760	16 380.2	98 171	17 899.5	101 925	22 137.9	103.8	123.7
Buldozer, grader, leveller road, roll	pcs	345	29 221.1	771	80 384.5	1 185	127 114.2	153.7	158.1
Parts for lifting, handing, loading machinery	thousand pcs	169.5	23 077.8	223.7	40 570.3	259.1	61 810.0	115.8	152.4
Transformers, stable generators	thousand pcs	67.6	15 541.5	64.0	13 603.3	97.7	43 910.7	152.7	3.2 <sup>1</sup>
Machinery for sorting, screening mixing of stones	thousand pcs	34.3	36 669.3	40.5	41 404.3	97.9	59 015.9	2.4 <sup>1</sup>	142.5
Electric domestic	thousand pcs	254.2	11 995.8	315.1	13 278.8	487.5	18 876.9	154.7	142.2
Vacuum cleaner	pcs	5 765	438.5	9 238	524.1	14 892	851.3	161.2	162.4
Data processing machine, spare parts	thousand pcs	81.6	26 970.8	66.6	24 710.1	90.2	38 291.5	135.4	155.0
Laptop	thousand pcs	11.7	6 159.4	15.4	7 772.8	19.4	10 618.7	126.1	136.6
Telephone telegraph communication apparatus	thousand pcs	403.0	98 913.0	454.1	79 521.4	517.3	97 660.6	113.9	122.8
Television, video monitors and video projectors	pcs	131 410	21 290.6	133 969	19 493.7	132 507	23 569.6	98.9	120.9
Public transport means	pcs	895	14 257.1	1 059	10 858.8	1 256	12 254.4	118.6	112.9
Cars	pcs	35 471	208 845.5	46 703	243 304.8	59 204	369 952.5	126.8	152.1
Trucks	pcs	6 440	43 005.2	12 885	172 292.6	20 664	270 559.7	160.4	157.0
Spare parts for vehicles	thousand pcs	433.5	10 084.3	688.3	21 088.2	687.8	26 228.3	99.9	124.4

<sup>1</sup> Times more



## 9.10 EXPORTS, by country, as of the first 11 months of selected years

Countries	Jan-Nov 2016		Jan-Nov 2017		Jan-Nov 2018*	
	Total	Share to total	Value thousand USD	Share to total	Value thousand USD	Share to total
<b>Total</b>	<b>4 276 235.5</b>	<b>100.0</b>	<b>5 686 498.5</b>	<b>100.0</b>	<b>6 480 732.5</b>	<b>100.0</b>
China	3 465 076.7	81.0	4 876 788.7	85.8	6 039 581.5	93.2
United Kingdom	369 158.2	8.6	600 295.2	10.6	170 794.1	2.6
Russian Federation	51 470.8	1.2	59 707.7	1.0	77 733.3	1.2
Italy	31 421.1	0.7	41 737.8	0.7	51 630.2	0.8
Singapore	13 189.5	0.3	22 409.4	0.4	25 983.2	0.4
Japan	12 840.6	0.3	13 472.1	0.2	25 143.0	0.4
Republic of Korea	7358.3	0.2	10 674.4	0.2	20 705.3	0.3
Germany	42 698.0	1.0	10 636.3	0.2	10 918.6	0.2
Vietnam	2 856.4	0.1	1 442.8	0.0	7 929.4	0.1
Iran	55.4	0.0	6 340.0	0.1	7 327.2	0.1
USA	10 073.3	0.2	7 573.5	0.1	7 117.2	0.1
France	7 069.0	0.2	5 641.7	0.1	5 172.5	0.1
Other	262 968.2	6.1	29 778.9	0.5	30 697.1	0.5

## 9.11 IMPORTS, by country, as of the first 11 months of selected years

Countries	Jan-Nov 2016		Jan-Nov 2017		Jan-Nov 2018*	
	Total	Share to total	Value thousand USD	Share to total	Value thousand USD	Share to total
<b>Total</b>	<b>3 079 609.2</b>	<b>100.0</b>	<b>3 904 703.2</b>	<b>100.0</b>	<b>5 371 539.0</b>	<b>100.0</b>
China	986 072.2	32.0	1 275 723.7	32.7	1 847 870.9	34.4
Russian Federation	783 130.2	25.4	1 111 957.1	28.5	1 536 286.4	28.6
Japan	311 079.7	10.1	334 321.2	8.6	517 103.8	9.6
Republic of Korea	185 112.4	6.0	179 861.8	4.6	239 731.2	4.5
USA	129 752.8	4.2	193 443.5	5.0	192 997.9	3.6
Germany	111 428.0	3.6	114 197.6	2.9	156 727.5	2.9
Poland	37 460.6	1.2	44 295.3	1.1	54 537.4	1.0
Italy	29 020.7	0.9	42 014.7	1.1	50 853.0	0.9
India	23 490.1	0.8	32 600.9	0.8	48 752.2	0.9
Malaysia	37 197.0	1.2	35 768.4	0.9	46 276.7	0.9
Vietnam	36 923.9	1.2	37 241.5	1.0	45 028.9	0.8
Australia	19 704.0	0.6	32 463.4	0.8	41 778.8	0.8
Sweden	24 653.0	0.8	30 515.3	0.8	37 872.9	0.7
France	16 695.7	0.5	29 881.1	0.8	36 351.8	0.7
Turkey	23 784.9	0.8	26 734.4	0.7	36 151.0	0.7
Other	324 103.8	10.5	383 683.1	9.8	483 218.5	9.0

## 9.12 EXTERNAL TRADE, as of the first 11 months of selected years

Indicators	Jan-Nov 2016	Jan-Nov 2017	Jan-Nov 2018*	Jan-Nov 2018* Jan-Nov 2017
	thousand USD			percent
<b>Total turnover</b>	<b>7 355 844.7</b>	<b>9 591 201.7</b>	<b>11 852 271.5</b>	<b>123.6</b>
<b>Exports</b>	<b>4 276 235.5</b>	<b>5 686 498.5</b>	<b>6 480 732.5</b>	<b>114.0</b>
Trade paid in foreign currency	4 042 580.6	5 565 797.7	6 434 185.7	115.6
Goods for processing	4 641.1	4 849.4	4 008.5	82.7
Aid commodity supplied	16.5	-	40.7	-
Commodity for payment of government loan	74 315.4	59 420.7	-	-
Re-export	154 026.9	53 377.4	42 282.3	79.2
<b>Other</b>	<b>655.0</b>	<b>3 053.3</b>	<b>215.3</b>	<b>7.1</b>
Imports	3 079 609.2	3 904 703.2	5 371 539.0	137.6
Trade paid in foreign currency	2 777 240.7	3 620 169.5	4 993 468.3	137.9
Barter trade	216.8	533.3	436.3	81.8
Aid commodity supplied	55 508.3	17 967.7	55 190.9	3.1 <sup>1</sup>
Commodities imported as investment	93 102.8	188 509.7	150 997.3	80.1
Commodities supplied by loan	139 225.8	51 614.7	151 403.1	2.9 <sup>1</sup>
Goods for processing	6 230.8	19 431.8	12 450.8	64.1
Re-import	5 363.1	4 412.7	5 230.2	118.5
Other	2 720.8	2 063.7	2 362.2	114.5

## X. PRICES

## 10.1. NATIONAL CONSUMER PRICE INDEX, by group and subgroup, by percent, in November 2018

Group and subgroup	Nov 2018 Nov 2017	Nov 2018 Dec 2017	Nov 2018 Oct 2018
	2015=100		
<b>OVERALL INDEX</b>	<b>108.1</b>	<b>107.5</b>	<b>101.8</b>
<b>FOOD AND NON-ALCOHOLIC BEVERAGES</b>	<b>107.6</b>	<b>107.2</b>	<b>101.8</b>
Foodstuffs	107.8	107.3	101.8
Bread, flour and cereals	102.0	101.9	101.4
Meat and meat products	118.4	120.7	101.6
Fish and seafood	115.6	112.2	100.2
Milk, dairy products and eggs	109.8	104.9	104.6
Oils and fats	108.9	108.1	101.1
Fruit	104.5	104.6	101.1
Potato and vegetables	95.9	92.7	102.3
Sugar, jam, candy and chocolate	102.9	102.9	100.6
Other food products	106.2	105.8	100.8
Non-alcoholic beverages	105.3	105.2	100.8
<b>ALCOHOLIC BEVERAGES, TOBACCO</b>	<b>108.1</b>	<b>107.7</b>	<b>100.3</b>
Alcoholic beverages	107.9	107.5	100.3
Tobacco	108.3	107.9	100.3
<b>CLOTHING, FOOTWEAR AND CLOTH</b>	<b>104.9</b>	<b>104.6</b>	<b>102.1</b>
Clothing, cloth	105.7	105.4	102.1
Clothing materials	107.7	106.2	101.3
Garments	105.9	105.6	102.2
Other articles, clothing accessories	101.8	101.3	102.4
Cleaning, repair and hire of clothing	109.3	108.0	98.7
Footwear	103.0	102.6	102.1
<b>HOUSING, WATER, ELECTRICITY AND FUELS</b>	<b>116.0</b>	<b>115.1</b>	<b>104.5</b>
Actual rentals for housing	109.3	109.2	100.0
Maintenance and repair of the dwelling	104.6	104.3	101.2
Water supply and miscellaneous services	105.6	105.6	100.0
Electricity, gas and other fuels	123.1	121.7	107.0
<b>FURNISHINGS, HOUSEHOLD EQUIPMENT</b>	<b>105.7</b>	<b>104.8</b>	<b>101.0</b>
Furniture, carpets and other floor coverings	106.9	105.3	100.9
Household textiles	106.1	105.2	101.4
Household appliances	106.7	106.0	101.8
Glassware, tableware and household utensils	108.4	108.0	100.8
Tools and equipment	105.5	104.6	100.9
Household maintenance	102.8	102.6	100.6
<b>HEALTH</b>	<b>112.7</b>	<b>110.9</b>	<b>101.3</b>
Medical products, appliances and equipment	116.2	113.5	101.8
Out-patient services	108.3	107.2	101.1
Hospital services	105.3	105.3	100.0
<b>TRANSPORT</b>	<b>111.0</b>	<b>110.2</b>	<b>101.8</b>
Purchase of vehicles	101.4	99.7	100.2
Operation of personal transport equipment	120.7	120.3	103.7
Transport services	107.0	107.1	100.1
<b>COMMUNICATION</b>	<b>100.2</b>	<b>100.4</b>	<b>100.1</b>
Telephone and telefax equipment	84.8	88.4	100.0
Telephone and telefax services	101.0	101.0	100.1
<b>RECREATION AND CULTURE</b>	<b>110.8</b>	<b>110.3</b>	<b>101.1</b>
Audio,visual, photographic and information processing equipment	113.6	112.2	103.9
Major durables for recreation and culture	103.3	103.3	100.0
Recreational items and equipment, gardens and pets	126.0	122.8	103.5
Recreational and cultural services	106.2	106.1	100.2
Newspapers, books and stationery	103.5	103.3	100.7
Package Holidays	131.5	131.5	100.0
<b>EDUCATION</b>	<b>105.7</b>	<b>105.7</b>	<b>100.0</b>
Pre-primary and primary education	104.8	104.8	100.0
Secondary education	103.8	103.8	100.0
Tertiary education	106.0	106.0	100.0
Education not definable by level	102.5	102.5	100.0
<b>RESTAURANTS AND HOTELS</b>	<b>107.2</b>	<b>105.1</b>	<b>102.1</b>
Catering service	107.3	105.0	102.2
Hotels, accommodation service	106.8	106.0	101.5
<b>MISCELLANEOUS GOODS AND SERVICES</b>	<b>104.1</b>	<b>103.6</b>	<b>101.2</b>
Personal care	104.6	104.0	101.4
Personal effects	104.1	103.5	100.4
Insurance	99.8	99.8	100.0
Financial services	100.0	100.0	100.0
Other services	100.0	100.0	100.0

## 10.2 REGIONAL CONSUMER PRICE INDEX, by group and by percent, in November 2018

Group and subgroup	Western region	Khangai region	Central region	Eastern region
Compared to the previous month				
<b>Overall index</b>	<b>101.0</b>	<b>101.3</b>	<b>101.0</b>	<b>102.1</b>
Food and non-alcoholic beverages	101.0	101.3	101.3	103.2
Alcoholic beverages, tobacco	100.5	100.9	100.6	100.5
Clothing, footwear and cloth	100.9	101.5	101.2	101.8
Housing, water, electricity and fuels	103.4	102.2	101.0	102.8
Furnishings, household equipment	100.6	100.6	100.8	101.9
Health	101.1	100.3	101.6	101.4
Transport	101.1	102.7	101.4	102.2
Communication	100.0	100.0	100.5	100.1
Recreation and culture	100.5	100.1	100.1	101.3
Education	100.0	100.0	100.0	100.0
Restaurants and hotels	100.1	100.6	100.3	103.6
Miscellaneous goods & services	100.6	100.3	100.3	101.7
Compared to the end of the previous year				
<b>Overall index</b>	<b>106.1</b>	<b>105.6</b>	<b>105.4</b>	<b>106.7</b>
Food and non-alcoholic beverages	107.3	103.2	106.1	109.2
Alcoholic beverages, tobacco	108.7	106.9	106.7	103.8
Clothing, footwear and cloth	103.1	105.7	104.3	106.0
Housing, water, electricity and fuels	105.6	104.0	101.0	101.9
Furnishings, household equipment	104.6	104.9	103.9	105.1
Health	107.3	107.5	109.1	110.2
Transport	111.4	112.2	111.1	111.2
Communication	100.1	101.5	103.2	103.2
Recreation and culture	101.8	112.7	102.5	104.5
Education	110.5	102.2	104.3	100.2
Restaurants and hotels	101.5	104.8	104.2	109.6
Miscellaneous goods & services	103.0	103.6	102.8	104.2
Compared to the same period of the previous year				
<b>Overall index</b>	<b>106.8</b>	<b>106.2</b>	<b>106.7</b>	<b>107.3</b>
Food and non-alcoholic beverages	109.0	104.6	107.5	109.7
Alcoholic beverages, tobacco	108.8	107.0	107.2	104.1
Clothing, footwear and cloth	103.3	105.9	105.4	107.0
Housing, water, electricity and fuels	106.1	104.0	105.6	102.3
Furnishings, household equipment	106.3	106.5	104.7	105.6
Health	108.3	108.1	109.8	110.2
Transport	112.0	113.0	112.0	112.0
Communication	100.1	101.4	103.2	103.5
Recreation and culture	102.3	112.9	102.5	105.3
Education	110.5	102.2	104.3	100.2
Restaurants and hotels	102.0	105.6	104.8	109.6
Miscellaneous goods & services	103.2	104.3	103.3	105.0

## 10.3 CONSUMER PRICE INDEX IN ULAANBAATAR, by group and subgroup and by percent, in November 2018

Group and subgroup percent	Nov 2018 Nov 2017	Nov 2018 Dec 2017	Nov 2018 Oct 2018
	2015=100		
<b>OVERALL INDEX</b>	<b>109.3</b>	<b>108.9</b>	<b>102.2</b>
<b>FOOD AND NON-ALCOHOLIC BEVERAGES</b>	<b>108.0</b>	<b>108.3</b>	<b>102.0</b>
Foodstuffs	108.3	108.6	102.1
Bread, flour and cereals	102.2	102.4	101.8
Meat and meat products	116.8	120.3	102.4
Fish And Seafood	114.9	110.8	100.1
Milk, dairy products and eggs	110.9	108.5	103.2
Oils and fats	113.6	112.6	100.6
Fruit	103.0	103.0	100.9
Potato and vegetables	94.6	91.6	101.9
Sugar, jam, candy and chocolate	104.8	104.6	100.4
Other food products	110.7	110.4	101.3
Non-alcoholic beverages	103.8	103.8	100.7
<b>ALCOHOLIC BEVERAGES, TOBACCO</b>	<b>108.5</b>	<b>108.1</b>	<b>100.1</b>
Alcoholic beverages	109.1	108.6	100.3
Tobacco	108.0	107.7	100.0
<b>CLOTHING, FOOTWEAR AND CLOTH</b>	<b>104.4</b>	<b>104.3</b>	<b>103.3</b>
Clothing, cloth	106.2	106.0	103.4
Clothing materials	119.7	113.3	100.0
Garments	106.8	106.7	103.6
Other articles, clothing accessories	93.3	93.2	101.9
Cleaninig, repair and hire of clothing	109.3	108.0	98.7
Footwear	100.0	99.9	103.1
<b>HOUSING, WATER, ELECTRICITY AND FUELS</b>	<b>123.4</b>	<b>123.3</b>	<b>105.9</b>
Actual rentals for housing	110.3	110.3	100.0
Maintenance and repair of the dwelling	105.0	104.7	101.8
Water supply and miscellaneous services	108.1	108.1	100.0
Electricity, gas and other fuels	134.0	134.0	108.9
<b>FURNISHINGS, HOUSEHOLD EQUIPMENT</b>	<b>105.5</b>	<b>105.2</b>	<b>101.4</b>
Furniture, carpets and other floor coverings	103.9	103.9	101.1
Household textiles	112.8	110.7	103.2
Household appliances	104.8	104.7	102.5
Glassware, tableware and household utensils	109.7	109.7	100.9
Tools and equipment	102.6	102.3	100.3
Household maintenance	104.6	104.3	100.2
<b>HEALTH</b>	<b>116.0</b>	<b>113.0</b>	<b>101.5</b>
Medical products, appliances and equipment	120.9	116.3	102.1
Out-patient services	109.0	107.6	101.2
Hospital services	108.5	108.5	100.0
<b>TRANSPORT</b>	<b>110.0</b>	<b>109.3</b>	<b>101.8</b>
Purchase of vehicles	99.6	97.8	100.3
Operation of personal transport equipment	119.2	118.9	103.5
Transport services	106.3	106.3	100.0
<b>COMMUNICATION</b>	<b>98.8</b>	<b>99.1</b>	<b>100.0</b>
Telephone and telefax equipment	68.0	75.2	100.0
Telephone and telefax services	100.0	100.0	100.0
<b>RECREATION AND CULTURE</b>	<b>114.6</b>	<b>113.9</b>	<b>101.7</b>
Audio,visual, photographic and information processing equipment	128.2	124.7	107.4
Major durables for recreation and culture	103.3	103.3	100.0
Recreational items and equipment, gardens and pets	126.0	122.8	103.5
Recreational and cultural services	103.1	103.1	100.3
Newspapers, books and stationery	102.1	102.1	101.0
Package Holidays	131.5	131.5	100.0
<b>EDUCATION</b>	<b>106.8</b>	<b>106.8</b>	<b>100.0</b>
Pre-primary and primary education	104.8	104.8	100.0
Secondary education	103.8	103.8	100.0
Tertiary education	107.7	107.7	100.0
Education not definable by level	101.8	101.9	100.0
<b>RESTAURANTS AND HOTELS</b>	<b>107.9</b>	<b>105.3</b>	<b>102.5</b>
Catering service	107.9	105.3	102.5
Hotels, accommodation service	106.3	106.3	101.0
<b>MISCELLANEOUS GOODS AND SERVICES</b>	<b>104.4</b>	<b>103.9</b>	<b>101.8</b>
Personal care	104.7	104.2	102.1
Personal effects	106.1	105.1	100.7
Insurance	100.0	100.0	100.0
Financial services	100.0	100.0	100.0
Other services	100.0	100.0	100.0

## 10.4 CONSUMER PRICE INDEX IN ULAANBAATAR, by goods and services and by percent, in November 2018

Goods and services, unit of measurement	Nov 2018	Nov 2018	Nov 2018
	Nov 2017	Dec 2017	Oct 2018
	2015=100		
Rice, prepacked, kg	113.8	113.8	107.9
Bread "Atar", piece	98.9	98.9	100.2
Bread "Oval Chekh", piece	99.6	99.6	100.4
Bread, rye, piece	100.9	100.9	100.4
Bakery, "Zusmel", 900 g	105.8	105.9	100.8
Bakery, "Tsainii", 900 g	95.0	95.7	101.0
Biscuits, "Yanzaga", 100 g	105.3	105.3	99.9
Cookies, "Super kontik", piece	105.0	105.0	101.2
Cake, "Jur Ur", whole, 23 cm	103.1	99.6	101.5
Dried noodles, "Aleika", imported, 400 g	107.7	107.7	101.1
Dried noodles, domestic, 300 g	95.2	96.9	101.4
Instant noodles, 120 g	104.7	104.7	101.6
Flour, premium grade, prepacked, kg	102.0	102.0	100.6
Flour, highest grade, prepacked, kg	100.3	100.3	100.3
Flour, grade 1, loose, kg	97.6	97.6	100.4
Flour, grade 2, prepacked, kg	99.0	99.0	100.1
Buckwheat, prepacked, 650 g	111.5	111.5	100.4
Semolina, kg, prepacked	124.4	125.9	102.4
Millet, kg	108.5	108.5	100.0
Noodles, prepacked, 500 g	100.5	102.0	100.0
Beef, kg	119.3	123.0	102.0
Beef, without bones, kg	114.5	117.2	99.9
Bacon, pork, kg	122.0	116.3	101.4
Mutton, kg	124.3	130.1	103.9
Goat meat, kg	131.6	140.2	103.3
Chicken leg, kg	113.8	115.6	105.6
Animal interior	101.2	106.4	99.1
Sausages, kg	104.9	105.6	104.8
Sausages, piece	98.9	99.1	99.6
Frozen dumpling, prepacked, 900 g	97.0	97.0	100.0
Steamed beef, can, 290 g	95.7	95.7	100.0
Horse meat, kg	119.8	119.8	100.4
Roasted seaweed, 10 pieces	116.7	108.4	100.0
Canned "Sprats", 160 g, Russia	112.9	114.3	100.0
Canned "Sardines", 180 g, Russia	121.2	119.9	100.3
Canned "Tuna", 150 g, Korea	106.8	105.2	100.2
Milk, fresh, not pasteurised, l	114.3	107.7	105.3
Milk, "Elexter", pasteurised, 500 g	119.6	118.3	100.9
Milk, "Shine suu", pasteurised, l	114.7	112.2	101.6
Condensed milk, "Sgushenka", 400 g, Russia	101.2	100.7	100.9
Yoghurt, "Tsutsgiitei", plain, 1 kg	104.9	104.3	103.6
Yoghurt, fruit, 180 g	102.6	101.1	100.0
Curds, fresh, plastic bottled, loose, kg	120.1	117.0	99.8
Processed cheese, 'Hochland', 170 g, imported	106.3	106.3	100.0
Dried curds, "Chihertei aarts", 200 g	135.2	133.3	100.0
Koumiss, bottled, l	108.7	108.7	100.2
Coffee whitener, "Sopyo Crema", 500 g, imported	102.9	104.0	100.5
Egg, piece, domestic	103.9	103.9	107.7
Cream, "Sain zuuhii", 450 g	104.0	103.6	100.5
Ghee, "Huvch", prepacked, 140 g	115.1	114.0	100.0
Butter, 200 g	124.6	123.0	101.0
Vegetable oil, "Yanta", l, imported	98.3	97.9	100.0
Margarine, "Standard", 250 g	123.8	123.8	102.5
Olive oil, "OLIO", 500 ml, imported	127.0	123.7	100.0
Mandarin, kg, China	85.3	82.7	100.0
Banana, kg, China	109.1	108.3	100.9

Table 10.4 continuation

Goods and services, unit of measurement	Nov 2018	Nov 2018	Nov 2018
	Nov 2017	Dec 2017	Oct 2018
	2015=100		
Apple, kg, China	103.4	104.6	101.2
Grape, kg, China	104.7	103.8	101.2
Raisin, kg, China	103.2	102.2	100.2
Roasted nuts, 185 g, imported	106.0	106.2	100.0
Cabbage, kg	72.0	72.8	98.1
Tomato, kg	113.7	107.1	102.1
Cucumber, kg	110.6	102.7	99.9
Paprika, kg	111.5	112.5	101.6
Carrot, kg	84.5	85.7	99.7
Beet, kg	66.2	67.7	99.2
Onion, kg	87.5	87.5	99.8
Garlic, bulb, piece	99.1	99.1	96.8
Cucumber, marinated, 720 g	104.3	103.2	100.7
Vegetable salad, marinated, 520 g	104.0	104.0	100.4
Tomato, kg, domestic	96.3	86.5	108.1
Potato chips, "Khaan", 40 g	104.8	104.8	100.0
Starched noodles, 450 g	124.0	122.9	101.6
Sugar, prepacked, kg, imported	98.7	98.7	100.2
Candy, "Barbaris", kg, Russia	103.7	103.1	100.4
Cube sugar, "Chaikovsky", 500 g, Russia	106.1	106.5	101.1
Jam, "VIDAN", 350 g	110.3	110.3	100.0
Honey, pure, 450 g	101.7	99.8	100.0
Chocolate bar, "Alpen Gold", 100 g, imported	105.0	105.5	100.3
Chocolate, "Snickers", 50.5 g, imported	106.0	106.0	100.2
Chocolate candy, "Chuk Gek", kg, Russia	105.7	105.7	101.4
Chewing gum, "Dirol", 12 g, Russia	106.2	106.2	100.3
Ice cream, "Morozka", piece, Russia	109.7	109.7	100.0
Chocolate butter, "Gold M", 250 g, imported	110.1	110.1	101.1
Cherry in syrup, "Kowar", 936 g, imported	108.7	107.8	100.2
Mayonnaise, plastic bottled, 500 g, Russia	103.3	102.3	103.6
Vinegar, "Maggi", 200 ml, imported	104.5	104.5	101.2
Ketchup, 325 g, imported	107.6	107.6	100.7
Condiment, "Dashida", 50 g, Korea	134.9	136.0	100.0
Salt, white, iodated, kg, domestic	102.0	102.0	101.5
Black pepper, powder, 15 g	115.8	114.6	100.8
Dry yeast, 12 g	101.0	101.0	99.1
Coffee, "Nescafe-Gold", 100 g, imported	102.8	102.2	101.3
Green tea, "Stimo", prepacked, 90 g	101.3	101.3	100.0
Black tea, "Lipton", 25 pieces, imported	105.4	105.3	101.3
Bottled water, "Bonaqua", 1.5 l	105.0	105.0	100.0
Mineral water, 0.5 l, domestic	119.4	119.4	100.0
Coca-cola, "Bidnii undaa", l	105.7	105.7	100.7
Fruit juice, "Monfresh", l	102.9	102.9	101.3
Tomato juice, "Bio", l	90.7	93.3	100.0
Vodka, "Yeruul", 0.5 l, domestic	109.4	109.0	100.0
Vodka, "Absolut", l, imported	100.6	99.2	102.5
Wine, "JP Chenet", 0.75 l, imported	117.4	115.2	100.0
Champagne, "Sovetskoe Igristoe", 0.75 l	98.7	106.3	99.9
Beer, "Borgio", bottled, domestic, 0.5 l	105.2	105.3	100.0
Beer, "Niislel", bottled, domestic, 0.45 l	108.1	108.1	100.0
Cigarettes, "MEVIUS", imported, packet	107.9	107.9	100.0
Cigarettes, "Ulaan shonkhor", domestic, packet	108.2	107.4	100.0
Woollen cloth, m	126.6	112.0	100.0
Cotton cloth, m	120.5	116.3	100.0
Silk cloth, m	115.0	112.2	100.0
Leather jacket, piece	104.9	104.9	104.1
Men's warm jacket, piece	119.3	119.3	108.9
Suit, men's, set	111.4	111.4	102.6
Woolen sweater, piece	105.4	105.4	100.0

Table 10.4 continuation

Goods and services, unit of measurement	Nov 2018	Nov 2018	Nov 2018
	Nov 2017	Dec 2017	Oct 2018
	2015=100		
Men's shirt, piece	101.6	101.6	100.0
Sportswear, set	110.1	110.1	102.2
Jeans, piece	112.2	112.2	102.3
T-shirt, piece	108.5	108.5	104.2
Underwear, men's, piece	108.9	108.9	105.2
Socks, piece	100.0	100.0	105.5
Leather jacket, piece	100.4	100.4	104.4
Women's sheepskin coat, piece	88.2	88.2	100.0
Suit, women's, set	100.3	100.3	102.0
Woollen sweater, piece	116.7	116.7	105.5
Women's cashmere pullover, piece	105.1	103.8	103.8
Blouse, piece	109.6	109.6	100.0
Skirt, piece	109.0	109.0	100.0
Slacks, piece	100.5	100.5	100.0
Trousers, women's, piece	124.4	124.4	104.5
Bra, basic, piece	108.4	108.4	109.4
Underwear, piece	105.2	105.2	105.2
Tights, piece	115.3	112.4	112.4
Socks, piece	116.4	116.4	107.6
Children's winter overcoat, piece	104.7	104.7	108.1
Children's warm jacket, piece	113.2	113.2	106.1
Children's woollen sweater, piece	114.1	114.1	101.0
Boy's shirt, piece	102.9	102.9	100.0
Girl's dress, piece	107.6	107.6	100.0
Infant's pants, piece	97.9	97.9	100.0
Children's jeans, piece	106.7	106.7	104.9
Children's sportswear, set	117.2	114.9	104.9
Children's T-shirt, piece	109.0	109.0	107.6
Children's underwear, piece	120.1	120.1	107.6
Children's socks, pair	124.8	124.8	109.0
Girl's tights, piece	114.0	112.3	109.3
Pampers	97.7	96.2	100.1
Men's woollen hat, piece	102.6	102.0	102.0
Men's scarf, piece	92.0	92.0	100.6
Women's leather gloves, piece	106.5	106.5	102.6
Women's cashmere hat, piece	75.5	75.5	102.1
Women's cashmere maffler, piece	92.4	92.4	100.0
Children's woollen maffler and hat set	91.7	91.7	103.3
Dry cleaning, men's suit	108.0	106.3	96.4
Repair of clothing	113.0	113.0	105.6
Men's winter leather shoes, pair	106.8	106.8	106.8
Men's leather shoes, pair	100.0	100.0	102.7
Men's sport shoes, pair	113.5	113.5	101.9
Men's house slippers, pair	109.6	109.6	100.0
Women's winter leather boots, pair	84.2	84.2	105.5
Women's warm leather boots, pair	104.8	104.8	100.0
Women's leather shoes, pair	101.4	101.4	105.8
Women's sport shoes, pair	98.7	98.7	100.6
Boy's winter boots, pair	119.4	119.4	100.0
Girl's warm leather shoes, pair	109.6	109.6	100.0
Girl's shoes, pair	104.5	104.5	103.4
Boy's sport shoes, pair	112.5	111.4	100.0
Lady's shoes repair	97.2	97.2	100.0
Monthly rent for apartment, 1 bedroom	108.6	108.6	100.0
Monthly rent for apartment, 2 bedroom	112.9	112.9	100.0
Wall-paper, roll	82.2	82.2	100.0
White oil paint, kg	108.4	108.4	100.0
Slab, piece	108.5	108.5	106.1
Cement, 50 kg	90.7	90.7	100.0



Table 10.4 continuation

Goods and services, unit of measurement	Nov 2018	Nov 2018	Nov 2018
	Nov 2017	Dec 2017	Oct 2018
	2015=100		
Bricks, piece	89.9	89.9	103.8
Vacuum window, 1 m2	104.0	106.3	102.6
Parquet flooring, 1 m2	100.7	100.7	99.6
National dwelling "Ger", set	91.3	87.5	95.5
Repair of the dwelling, 2 bedroom apartment	140.6	140.6	102.7
Installation of socket, piece	114.9	114.9	105.9
Water supply, apartment, for 1 m3	112.7	112.7	100.0
Water supply, village, for 1 l	100.0	100.0	100.0
Garbage collection fee, apartment, per HH	100.0	100.0	100.0
Garbage collection fee, village, per HH	100.0	100.0	100.0
Sewerage collection fee, per capita	142.4	142.4	100.0
Monthly fee for service relating to the dwelling	100.0	100.0	100.0
Monthly heating fees, apartment, 1 m2	100.0	100.0	100.0
Replacing water mixer in the kitchen	100.0	100.0	100.0
Electricity, 1 price per kilowatt, /up to 150 KW use/	100.0	100.0	100.0
Electricity, 1 KWH, /more than 150 KW use/	100.0	100.0	100.0
Gas, 5 l	100.0	100.0	100.0
Wood for fuel, slack	178.9	178.9	117.0
Coal, slack	148.7	148.7	111.7
Hot water supply fee, 1 m3	100.0	100.0	100.0
Bed, piece	103.9	103.9	102.9
Wardrobe, piece	102.9	102.9	102.9
Kitchen table with 4 chairs, domestic	102.4	102.4	100.0
Sofa, piece	100.0	100.0	100.0
Carpet, piece	118.0	118.0	100.0
Lynoleum, m	112.4	112.4	103.7
Cotton quilt, piece	99.7	99.7	100.0
Bed sheet, pair	101.9	102.4	103.7
Curtains, pair	114.1	116.1	105.7
Hand towel, piece	150.6	135.4	102.5
Bath towel, piece	109.9	109.3	104.5
Refrigerator, piece	102.8	102.8	103.7
Washer, semi-automatic, piece	87.4	87.4	96.7
Induction cooker, piece	103.7	105.4	100.0
Rice cooker, piece	118.2	108.3	103.0
Microwave, oven, piece	108.3	108.3	100.0
Canister vacuum cleaner, piece	105.8	105.8	105.0
Electric iron, piece	109.0	112.3	104.8
Electric kettle, piece	128.4	126.0	104.8
Repair, semi-automatic washer	111.3	116.2	104.8
Porcelain cup, piece	102.7	102.7	102.1
Porcelain plate, piece	105.6	105.6	102.3
Kitchen knife, piece	111.5	109.6	101.7
Frying pan, piece	113.7	113.7	100.1
Thermos, piece	109.0	110.6	99.1
Medium sized pot, piece	118.1	118.1	100.4
Hammer, piece	107.4	107.4	100.0
Alkaline battery, piece	105.4	105.4	100.0
Light bulb, piece	92.3	92.3	100.0
Compact fluorscent lighth bulb, piece	106.8	106.8	102.3
Scotch tape, pack	108.4	106.8	99.3
Laundry soap, piece	105.7	105.7	100.2
Washing detergent powder, "OMO", 400 g	101.7	101.3	100.0
Washing detergent powder, "Tide", 450 g	99.8	100.8	100.1
Dishwashing detergent, 500 ml	101.1	99.4	101.1
Cleaning powder, 500 g	123.3	120.7	99.2
Shoe polish, 40 g	119.5	118.8	100.8
Match, box	107.2	107.2	100.0
Carpet cleaning service fee, 1 m2	100.0	100.0	100.0
Theraflu, piece	117.3	107.3	103.1

Table 10.4 continuation

Goods and services, unit of measurement	Nov 2018	Nov 2018	Nov 2018
	Nov 2017	Dec 2017	Oct 2018
	2015=100		
Analgin, 500 mg, 10 tablets	165.7	157.2	100.6
Ampicillin, 500 mg, 10 tablets	104.9	104.9	101.8
Vitamin "C", drage, 50 pieces	141.5	134.4	103.0
Chlorophynamin, plastic bottle	99.9	99.9	99.0
Cefazolin, 1 million	108.5	108.5	103.1
Nifedipine, 20 mg, 10 pieces	124.7	112.6	105.7
Paradenk, children's suppository	97.8	95.9	100.0
Metronidazole, 250 mg, 10 pieces	112.5	112.5	107.2
Adhesive plaster, piece	113.7	113.7	103.7
Out-patient service	102.6	102.6	100.0
Visit dentist, to filling tooth	127.2	122.6	103.1
Laboratory testing, ultrasound testing	97.4	97.4	100.0
Urine testing	100.0	100.0	100.0
Hospital room charge, private hospital	108.5	108.5	100.0
Car, piece	95.6	93.7	100.0
Motorcycle, piece	183.3	183.3	104.8
Bicycle, piece	134.5	134.5	96.0
Car tire, piece	70.7	70.7	100.0
Petrol, A-80, l	125.7	125.7	104.5
Petrol, A-92, l	121.4	121.4	103.7
Diesel fuel, l	138.1	138.1	104.1
Car motor oil, l	114.5	114.8	100.3
Car tire repair fee	107.1	107.1	102.7
Car motor oil change fee	118.9	118.9	100.0
Car parking fee /open/	115.0	100.0	100.0
Railway ticket fare, one way, domestic, adult	107.0	107.0	100.0
Railway ticket fare, one way, international, adult	102.7	102.7	100.0
Intra-city adult bus fare	100.0	100.0	100.0
Intra-city mini bus fare	100.0	100.0	100.0
Intra-city taxi fare, km	100.0	100.0	100.0
Inter-city bus fare, adult, one way	101.5	101.5	100.0
Domestic airfare, adult, one way	106.1	106.1	100.0
International airfare, adult, one way	124.6	124.6	100.0
Freight charge, within 15 km of the city, 1 ton	85.7	85.7	100.0
Mobile phone, piece	60.0	67.7	100.0
Mobile phone charger, piece	112.2	112.2	100.0
Fixed phone local call, 1 min	100.0	100.0	100.0
Mobicom call, within provider, 1 min	100.0	100.0	100.0
Skytel call, within provider, 1 min	100.0	100.0	100.0
Unitel call, within provider, 1 min	100.0	100.0	100.0
Internet services at CyberCafe for 1 hour	100.0	100.0	100.0
Home internet service monthly fee, 512 KB	100.0	100.0	100.0
MP4 player, piece	93.8	96.4	100.0
LED TV, 32", piece	136.6	136.6	111.2
Digital compact camera, piece	200.0	122.2	100.0
Prescribed glasses, piece	107.7	107.7	100.0
Laptop, piece	100.0	100.0	100.0
Basketball, piece	103.3	103.3	100.0
Chess, set	121.4	121.4	100.0
Barbie doll, piece	123.1	123.1	102.7
Toy car, piece	132.3	123.0	106.2
Billiard club fee, 1 hour	100.0	100.0	100.0
Admission to movies	101.0	101.0	100.0

Table 10.4 continuation

Goods and services, unit of measurement	Nov 2018	Nov 2018	Nov 2018
	Nov 2017	Dec 2017	Oct 2018
	2015=100		
Admission to comedy	111.8	111.8	107.4
TV monthly fee	100.0	100.0	100.0
Cable TV, monthly fee	109.1	109.1	100.0
Photo print fee, piece	94.8	94.8	100.0
English-Mongolian dictionary, piece	100.3	100.3	100.0
Story book for children, piece	100.1	100.1	97.7
Quarterly subscription of daily newspaper	100.0	100.0	100.0
Quarterly subscription of weekly newspaper	100.0	100.0	100.0
Weekly magazine, single copy	100.0	100.0	100.0
Mongolian lunar calendar, piece	97.2	97.2	95.8
School book, piece	114.3	114.3	100.0
Notebook, piece	100.3	100.3	103.6
Pencil, piece	101.5	101.5	110.4
Ceramic pen, piece	101.1	101.1	100.0
Refillable gel ink, piece	102.0	102.0	102.6
Plastic ruler, piece	99.3	99.3	100.0
Domestic package holiday	131.5	131.5	100.0
Private kindergarden monthly fee	95.6	95.6	100.0
Private primary education annual tuition	112.9	112.9	100.0
Private secondary education annual tuition	103.8	103.8	100.0
Annual education tuition, state, 1-st grade	107.8	107.8	100.0
Annual education tuition, private, 1-st grade	107.6	107.6	100.0
Driving course fee, category B	102.3	102.4	100.0
English course monthly fee	101.4	101.4	100.0
Restaurants dish	109.6	109.6	103.5
Pizza order price, piece	104.0	104.0	100.0
Beer domestic at bar, 0.5 l	108.8	108.8	100.0
Cafe's dish	106.8	101.8	102.5
Budget hotel fee, 1 night	103.1	103.1	101.8
Dormitory fee, semester	110.6	110.6	100.0
Men's hair cut	115.1	115.1	109.7
Women's hair cut	108.9	108.9	104.9
Fee for facial massage	114.3	109.5	100.0
Nail manicure	130.6	117.9	100.0
Bath house charge, adult	107.6	107.6	101.2
Facial powder, pressed, piece	99.1	99.1	100.0
Razor, 3 pieces	108.2	108.2	102.1
Beauty soap, 100 g	98.3	98.4	101.5
Shampoo, 400 ml	102.1	102.1	104.5
Baby oil, 200 ml	112.5	112.5	101.4
Toothpaste, 100 g	106.2	106.2	100.0
Toothbrush	113.7	108.8	102.2
Toilet paper, pack	100.7	100.7	100.8
Sanitary pad, pack	101.4	99.7	100.1
Perfume, 100 ml	96.9	101.5	101.5
Mongolian silver cup, piece	124.3	124.3	100.0
Golden ring, piece	98.6	98.6	100.0
Lady's watch, piece	114.4	114.4	103.1
Women's handbag, piece	101.1	99.3	100.4
Girl's school bag, piece	102.3	102.3	102.6
Women's sunlenses	108.1	108.1	104.2
Health insurance, adults	100.0	100.0	100.0
Car insurance	100.0	100.0	100.0
Loan application fee	100.0	100.0	100.0
Transfer fee between banks	100.0	100.0	100.0
Funeral car rent	100.0	100.0	100.0
Notary service fee for passport	100.0	100.0	100.0

## 10.5 CONSUMER PRICE INDEX, compared with the previous month, by group and subgroup, by aimags, and by percent, in November 2018

Group and subgroup	Western region				
	Bayan-Ulgii	Govi-Altai	Zavkhan	Uvs	Khovd
	2015=100				
<b>OVERALL INDEX</b>	<b>100.9</b>	<b>100.3</b>	<b>101.3</b>	<b>101.4</b>	<b>101.1</b>
<b>FOOD AND NON-ALCOHOLIC BEVERAGES</b>	<b>100.3</b>	<b>99.8</b>	<b>102.0</b>	<b>101.8</b>	<b>101.1</b>
Foodstuffs	100.3	99.7	102.0	101.5	101.1
Bread, flour and cereals	100.4	99.5	100.5	100.7	100.4
Meat and meat products	98.8	98.4	104.0	98.6	99.3
Fish and seafood	100.0	100.0	101.6	101.4	100.0
Milk, dairy products and eggs	99.5	101.8	104.4	117.7	108.4
Oils and fats	103.2	100.0	101.6	102.2	100.6
Fruit	100.0	100.0	100.0	100.4	100.0
Potato and vegetables	107.1	103.5	103.5	101.0	102.0
Sugar, jam, candy and chocolate	100.0	100.0	99.7	100.0	100.7
Other food products	100.4	99.9	100.0	99.6	100.0
Non-alcoholic beverages	100.0	102.9	101.6	105.0	100.4
<b>ALCOHOLIC BEVERAGES, TOBACCO</b>	<b>100.1</b>	<b>100.0</b>	<b>100.2</b>	<b>100.7</b>	<b>101.1</b>
Alcoholic beverages	100.2	100.1	100.2	100.9	100.0
Tobacco	100.0	100.0	100.2	100.4	102.4
<b>CLOTHING, FOOTWEAR AND CLOTH</b>	<b>101.2</b>	<b>100.0</b>	<b>100.6</b>	<b>101.5</b>	<b>100.3</b>
Clothing, cloth	100.9	100.0	100.3	101.4	100.2
Clothing materials	102.1	100.3	100.0	99.5	100.0
Garments	100.8	100.0	100.0	101.1	100.2
Other articles, clothing accessories	101.4	100.0	106.1	106.1	100.0
Footwear	101.8	100.0	101.5	101.7	100.5
<b>HOUSING, WATER, ELECTRICITY AND FUELS</b>	<b>105.1</b>	<b>100.0</b>	<b>100.0</b>	<b>103.8</b>	<b>105.6</b>
Actual rentals for housing	100.0	100.0	100.0	100.0	100.0
Maintenance and repair of the dwelling	103.3	100.0	100.0	101.7	100.0
Water supply and miscellaneous services	100.0	100.0	100.0	100.0	100.0
Electricity, gas and other fuels	106.9	100.0	100.0	104.9	108.0
<b>FURNISHINGS, HOUSEHOLD EQUIPMENT</b>	<b>100.8</b>	<b>100.3</b>	<b>100.1</b>	<b>101.1</b>	<b>100.1</b>
Furniture, carpets and other floor coverings	100.0	100.0	100.0	101.2	100.0
Household textiles	100.0	100.0	100.0	100.0	100.0
Household appliances	103.4	100.0	100.0	100.5	100.0
Glassware, tableware and household utensils	100.0	100.0	100.0	100.0	100.0
Tools and equipment	100.5	100.0	100.5	100.0	102.6
Household maintenance	101.0	100.9	100.1	102.4	100.0
<b>HEALTH</b>	<b>100.6</b>	<b>100.4</b>	<b>101.1</b>	<b>101.1</b>	<b>102.5</b>
Medical products, appliances and equipment	101.0	100.0	101.4	101.2	103.6
Out-patient services	100.0	103.7	100.0	102.5	100.0
Hospital services	100.0	100.0	100.0	100.0	100.0
<b>TRANSPORT</b>	<b>100.1</b>	<b>101.6</b>	<b>104.9</b>	<b>100.3</b>	<b>101.2</b>
Purchase of vehicles	100.0	100.0	100.0	100.0	100.0
Operation of personal transport equipment	104.0	104.1	103.7	105.2	103.0
Transport services	94.5	100.0	110.3	93.8	100.0
<b>COMMUNICATION</b>	<b>100.0</b>	<b>100.0</b>	<b>100.0</b>	<b>100.0</b>	<b>100.0</b>
Telephone and telefax equipment	100.0	100.0	100.0	100.0	100.0
Telephone and telefax services	100.0	100.0	100.0	100.0	100.0
<b>RECREATION AND CULTURE</b>	<b>100.2</b>	<b>100.0</b>	<b>100.9</b>	<b>101.7</b>	<b>100.0</b>
Audio,visual, photographic and information processing equipment	100.7	100.0	100.0	103.9	99.9
Recreational and cultural services	100.0	100.0	100.0	100.0	100.0
Newspapers, books and stationery	100.0	100.0	102.2	100.5	100.0
<b>EDUCATION</b>	<b>100.0</b>	<b>100.0</b>	<b>100.0</b>	<b>100.0</b>	<b>100.0</b>
<b>RESTAURANTS AND HOTELS</b>	<b>100.0</b>	<b>100.0</b>	<b>100.0</b>	<b>100.5</b>	<b>100.0</b>
Catering service	100.0	100.0	100.0	101.5	100.0
Hotels, accommodation service	100.0	100.0	100.0	100.0	100.0
<b>MISCELLANEOUS GOODS AND SERVICES</b>	<b>100.4</b>	<b>101.4</b>	<b>100.0</b>	<b>100.4</b>	<b>101.0</b>
Personal care	100.6	101.6	100.0	100.0	101.0
Personal effects	100.0	100.0	100.0	103.7	100.0
Insurance	100.0	100.0	100.0	100.0	100.0
Financial services	100.0	100.0	100.0	100.0	100.0

Table 10.5 continuation

Group and subgroup	Khangai region					
	Arkhangai	Bayan-khongor	Bulgan	Orkhon	Uvur-khangai	Khuvsgul
	2015=100					
<b>OVERALL INDEX</b>	<b>101.4</b>	<b>101.2</b>	<b>101.4</b>	<b>101.4</b>	<b>101.8</b>	<b>100.6</b>
<b>FOOD AND NON-ALCOHOLIC BEVERAGES</b>	<b>102.0</b>	<b>101.5</b>	<b>101.5</b>	<b>102.2</b>	<b>101.2</b>	<b>99.6</b>
Foodstuffs	102.0	101.5	101.3	102.3	101.3	100.1
Bread, flour and cereals	100.3	100.2	101.1	99.2	100.0	99.8
Meat and meat products	102.4	101.4	101.1	100.6	101.9	98.3
Fish and seafood	100.0	100.0	100.0	100.0	100.0	101.4
Milk, dairy products and eggs	107.6	107.1	105.8	115.2	107.2	103.2
Oils and fats	100.4	102.3	100.0	102.7	100.7	100.8
Fruit	100.4	104.1	106.5	97.5	104.6	102.0
Potato and vegetables	108.8	100.6	97.8	105.0	98.4	98.4
Sugar, jam, candy and chocolate	100.2	101.9	100.7	103.0	100.1	103.7
Other food products	100.0	99.9	99.1	99.9	100.0	99.6
Non-alcoholic beverages	101.7	100.6	104.3	100.2	100.2	94.3
<b>ALCOHOLIC BEVERAGES, TOBACCO</b>	<b>100.7</b>	<b>100.1</b>	<b>100.0</b>	<b>100.0</b>	<b>100.5</b>	<b>103.3</b>
Alcoholic beverages	101.2	100.0	100.0	100.0	100.0	101.2
Tobacco	100.3	100.1	100.0	100.0	101.9	106.5
<b>CLOTHING, FOOTWEAR AND CLOTH</b>	<b>101.5</b>	<b>101.0</b>	<b>100.7</b>	<b>101.6</b>	<b>103.8</b>	<b>100.0</b>
Clothing, cloth	101.7	101.0	101.0	101.7	104.3	100.0
Clothing materials	100.0	100.0	100.0	100.5	102.1	100.0
Garments	101.3	101.0	101.1	101.6	104.6	100.0
Other articles, clothing accessories	107.1	105.5	100.0	103.1	100.5	100.0
Footwear	101.1	100.9	100.0	101.5	102.7	100.0
<b>HOUSING, WATER, ELECTRICITY AND FUELS</b>	<b>100.6</b>	<b>100.0</b>	<b>102.9</b>	<b>104.5</b>	<b>102.8</b>	<b>100.1</b>
Actual rentals for housing	100.0	100.0	100.0	100.0	100.0	100.0
Maintenance and repair of the dwelling	101.5	100.0	100.0	100.3	100.0	101.0
Water supply and miscellaneous services	100.0	100.0	100.0	100.0	100.0	100.0
Electricity, gas and other fuels	100.0	100.0	105.0	107.5	106.6	100.0
<b>FURNISHINGS, HOUSEHOLD EQUIPMENT</b>	<b>100.0</b>	<b>101.1</b>	<b>100.8</b>	<b>101.2</b>	<b>100.0</b>	<b>100.1</b>
Furniture, carpets and other floor coverings	100.0	101.7	101.3	102.9	100.0	100.0
Household textiles	100.0	100.0	100.0	100.0	100.0	100.0
Household appliances	100.0	101.3	100.3	100.5	100.0	100.0
Glassware, tableware and household utensils	100.0	100.0	101.9	103.3	100.0	100.6
Tools and equipment	100.0	102.4	103.2	100.0	100.0	101.3
Household maintenance	100.3	100.5	100.0	99.8	100.0	99.4
<b>HEALTH</b>	<b>100.7</b>	<b>101.5</b>	<b>100.2</b>	<b>100.0</b>	<b>100.0</b>	<b>100.0</b>
Medical products, appliances and equipment	101.1	102.1	100.4	100.0	100.0	100.0
Out-patient services	100.0	100.0	100.0	100.0	100.0	100.0
Hospital services	100.0	100.0	100.0	100.0	100.0	100.0
<b>TRANSPORT</b>	<b>103.8</b>	<b>102.4</b>	<b>104.4</b>	<b>101.2</b>	<b>102.2</b>	<b>104.0</b>
Purchase of vehicles	100.0	100.0	100.5	100.0	100.0	100.0
Operation of personal transport equipment	105.2	105.0	106.4	104.0	104.1	104.0
Transport services	100.0	100.0	100.0	100.0	103.6	112.5
<b>COMMUNICATION</b>	<b>100.0</b>	<b>100.0</b>	<b>99.9</b>	<b>100.0</b>	<b>99.9</b>	<b>100.0</b>
Telephone and telefax equipment	100.0	100.0	100.0	100.0	100.0	100.0
Telephone and telefax services	100.0	100.0	99.9	100.0	99.9	100.0
<b>RECREATION AND CULTURE</b>	<b>100.0</b>	<b>100.0</b>	<b>101.0</b>	<b>100.0</b>	<b>100.0</b>	<b>100.0</b>
Audio,visual, photographic and information processing equipment	100.0	100.0	103.0	100.0	100.0	100.0
Recreational and cultural services	100.0	100.0	100.0	100.0	100.0	100.0
Newspapers, books and stationery	100.0	100.0	101.1	100.0	100.0	100.0
<b>EDUCATION</b>	<b>100.0</b>	<b>100.0</b>	<b>100.0</b>	<b>100.0</b>	<b>100.0</b>	<b>100.0</b>
<b>RESTAURANTS AND HOTELS</b>	<b>100.0</b>	<b>100.0</b>	<b>104.2</b>	<b>100.0</b>	<b>101.1</b>	<b>101.9</b>
Catering service	100.0	100.0	97.9	100.0	101.9	100.0
Hotels, accommodation service	100.0	100.0	108.0	100.0	100.0	102.2
<b>MISCELLANEOUS GOODS AND SERVICES</b>	<b>100.5</b>	<b>101.3</b>	<b>100.3</b>	<b>100.0</b>	<b>100.0</b>	<b>100.0</b>
Personal care	100.7	101.6	100.4	100.0	100.0	100.1
Personal effects	100.0	100.0	100.0	100.0	100.0	99.6
Insurance	100.0	100.0	100.0	100.0	100.0	100.0
Financial services	100.0	100.0	100.0	100.0	100.0	100.0

Table 10.5 continuation

Group and subgroup	Central region						
	Govi-sumber	Darkhan-Uul	Dornogovi	Dundgovi	Umnugovi	Selenge	Tuv
	2015=100						
<b>OVERALL INDEX</b>	<b>100.5</b>	<b>101.5</b>	<b>100.9</b>	<b>101.8</b>	<b>101.2</b>	<b>100.8</b>	<b>100.7</b>
<b>FOOD AND NON-ALCOHOLIC BEVERAGES</b>	<b>99.8</b>	<b>102.0</b>	<b>100.4</b>	<b>103.4</b>	<b>101.5</b>	<b>102.2</b>	<b>99.4</b>
Foodstuffs	99.7	102.0	100.4	103.4	101.7	102.2	99.3
Bread, flour and cereals	101.2	101.2	100.5	100.4	100.1	105.3	100.2
Meat and meat products	97.5	99.7	100.5	108.4	101.3	100.0	93.2
Fish and seafood	100.0	100.0	100.0	100.0	100.0	102.9	100.0
Milk, dairy products and eggs	102.0	109.4	100.1	108.9	106.6	104.3	108.8
Oils and fats	100.0	106.0	99.5	100.0	100.0	99.3	100.5
Fruit	103.8	100.8	99.5	108.6	100.2	100.7	99.9
Potato and vegetables	97.1	104.1	101.0	96.9	103.6	101.9	102.1
Sugar, jam, candy and chocolate	96.0	100.4	100.1	101.9	100.4	100.2	100.7
Other food products	104.1	101.1	100.8	100.8	100.3	100.1	100.0
Non-alcoholic beverages	101.0	100.2	100.0	104.2	100.0	101.7	100.0
<b>ALCOHOLIC BEVERAGES, TOBACCO</b>	<b>102.1</b>	<b>100.2</b>	<b>100.1</b>	<b>100.3</b>	<b>102.6</b>	<b>100.5</b>	<b>100.0</b>
Alcoholic beverages	100.4	100.3	100.0	100.6	100.0	101.4	100.0
Tobacco	104.0	100.0	100.2	100.0	105.2	100.0	100.0
<b>CLOTHING, FOOTWEAR AND CLOTH</b>	<b>100.0</b>	<b>102.0</b>	<b>101.8</b>	<b>101.8</b>	<b>101.8</b>	<b>100.0</b>	<b>101.1</b>
Clothing, cloth	100.0	102.4	101.0	102.2	100.7	100.0	100.7
Clothing materials	101.4	101.4	100.5	108.6	100.0	100.0	100.5
Garments	100.0	102.5	101.0	101.5	100.6	100.0	100.5
Other articles, clothing accessories	100.0	100.0	101.5	100.0	106.7	100.0	105.8
Footwear	100.0	101.0	103.6	101.1	104.8	100.0	101.7
<b>HOUSING, WATER, ELECTRICITY AND FUELS</b>	<b>100.3</b>	<b>101.1</b>	<b>100.5</b>	<b>102.4</b>	<b>100.0</b>	<b>100.0</b>	<b>102.1</b>
Actual rentals for housing	100.0	100.0	100.0	100.0	100.0	100.0	100.0
Maintenance and repair of the dwelling	101.2	101.9	100.3	100.2	100.1	100.0	99.6
Water supply and miscellaneous services	100.0	100.0	100.0	100.0	100.0	100.0	100.0
Electricity, gas and other fuels	100.0	101.7	101.0	103.8	100.0	100.0	104.4
<b>FURNISHINGS, HOUSEHOLD EQUIPMENT</b>	<b>100.3</b>	<b>101.2</b>	<b>101.1</b>	<b>100.7</b>	<b>101.3</b>	<b>100.5</b>	<b>100.3</b>
Furniture, carpets and other floor coverings	100.0	100.0	100.9	100.0	103.7	99.7	100.0
Household textiles	100.0	100.0	102.9	100.0	102.3	100.0	100.0
Household appliances	100.0	101.1	100.0	100.0	100.2	100.0	100.0
Glassware, tableware and household utensils	101.3	101.8	100.8	100.5	100.0	100.0	103.9
Tools and equipment	101.4	100.0	103.9	104.4	100.0	100.0	103.2
Household maintenance	100.3	102.2	100.6	101.3	100.4	102.5	99.8
<b>HEALTH</b>	<b>100.0</b>	<b>103.1</b>	<b>102.5</b>	<b>102.0</b>	<b>102.1</b>	<b>100.0</b>	<b>100.9</b>
Medical products, appliances and equipment	100.0	103.3	102.7	102.3	102.6	100.0	101.4
Out-patient services	100.0	106.3	100.0	100.0	100.0	100.0	100.0
Hospital services	100.0	100.0	100.0	100.0	100.0	100.0	100.0
<b>TRANSPORT</b>	<b>102.3</b>	<b>101.2</b>	<b>101.8</b>	<b>101.4</b>	<b>101.3</b>	<b>100.6</b>	<b>101.9</b>
Purchase of vehicles	100.0	100.0	100.0	100.0	100.0	100.0	100.0
Operation of personal transport equipment	105.1	103.4	104.1	103.7	103.5	101.0	103.9
Transport services	100.0	100.0	100.0	100.0	100.0	100.0	100.0
<b>COMMUNICATION</b>	<b>100.0</b>	<b>102.4</b>	<b>100.0</b>	<b>100.0</b>	<b>100.0</b>	<b>100.0</b>	<b>100.0</b>
Telephone and telefax equipment	100.0	100.0	100.0	100.0	100.0	100.0	100.0
Telephone and telefax services	100.0	102.5	100.0	100.0	100.0	100.0	100.0
<b>RECREATION AND CULTURE</b>	<b>100.0</b>	<b>100.0</b>	<b>100.5</b>	<b>100.0</b>	<b>100.0</b>	<b>100.0</b>	<b>100.0</b>
Audio,visual, photographic and information processing equipment	100.0	100.0	100.0	100.0	100.0	100.0	100.0
Recreational and cultural services	100.0	100.0	100.0	100.0	100.0	100.0	100.0
Newspapers, books and stationery	100.0	100.0	101.8	100.0	100.0	100.0	100.0
<b>EDUCATION</b>	<b>100.0</b>	<b>100.0</b>	<b>100.0</b>	<b>100.0</b>	<b>100.0</b>	<b>100.0</b>	<b>100.0</b>
<b>RESTAURANTS AND HOTELS</b>	<b>100.0</b>	<b>100.6</b>	<b>100.0</b>	<b>104.9</b>	<b>100.0</b>	<b>100.0</b>	<b>100.0</b>
Catering service	100.0	100.7	100.0	100.0	100.0	100.0	100.0
Hotels, accommodation service	100.0	100.0	100.0	108.0	100.0	100.0	100.0
<b>MISCELLANEOUS GOODS AND SERVICES</b>	<b>102.0</b>	<b>100.1</b>	<b>100.4</b>	<b>100.6</b>	<b>100.0</b>	<b>100.5</b>	<b>100.1</b>
Personal care	102.7	100.1	100.6	100.3	100.0	100.6	100.1
Personal effects	100.0	100.0	100.0	102.5	100.2	100.0	100.0
Insurance	100.0	100.0	100.0	100.0	100.0	100.0	100.0
Financial services	100.0	100.0	100.0	100.0	100.0	100.0	100.0

Table 10.5 continuation

Group and subgroup	Eastern region		
	Dornod	Sukhbaatar	Khentii
	2015=100		
<b>OVERALL INDEX</b>	<b>102.6</b>	<b>101.6</b>	<b>101.9</b>
<b>FOOD AND NON-ALCOHOLIC BEVERAGES</b>	<b>103.4</b>	<b>102.4</b>	<b>103.5</b>
Foodstuffs	103.2	102.3	103.5
Bread, flour and cereals	102.9	100.1	103.1
Meat and meat products	101.9	105.0	101.5
Fish and seafood	98.3	101.1	100.0
Milk, dairy products and eggs	115.9	106.4	112.1
Oils and fats	104.5	99.3	100.0
Fruit	101.4	103.2	99.9
Potato and vegetables	100.0	103.3	114.4
Sugar, jam, candy and chocolate	100.3	99.9	99.9
Other food products	109.3	99.5	97.3
Non-alcoholic beverages	106.5	102.6	103.2
<b>ALCOHOLIC BEVERAGES, TOBACCO</b>	<b>101.3</b>	<b>100.0</b>	<b>100.1</b>
Alcoholic beverages	101.8	100.0	100.2
Tobacco	100.7	100.0	100.0
<b>CLOTHING, FOOTWEAR AND CLOTH</b>	<b>101.6</b>	<b>103.8</b>	<b>100.7</b>
Clothing, cloth	101.6	102.8	101.1
Clothing materials	105.8	102.5	100.0
Garments	101.5	102.6	101.1
Other articles, clothing accessories	106.5	107.1	100.0
Footwear	101.4	105.7	100.0
<b>HOUSING, WATER, ELECTRICITY AND FUELS</b>	<b>105.8</b>	<b>100.0</b>	<b>102.9</b>
Actual rentals for housing	104.0	100.0	100.0
Maintenance and repair of the dwelling	103.7	100.0	100.1
Water supply and miscellaneous services	100.0	100.0	100.0
Electricity, gas and other fuels	108.4	100.0	106.6
<b>FURNISHINGS, HOUSEHOLD EQUIPMENT</b>	<b>103.7</b>	<b>100.6</b>	<b>101.4</b>
Furniture, carpets and other floor coverings	106.7	101.3	100.0
Household textiles	98.0	100.0	99.1
Household appliances	106.0	100.9	105.5
Glassware, tableware and household utensils	100.6	100.1	104.2
Tools and equipment	105.8	100.0	100.0
Household maintenance	103.2	99.8	101.8
<b>HEALTH</b>	<b>101.4</b>	<b>100.9</b>	<b>102.1</b>
Medical products, appliances and equipment	103.3	100.1	102.6
Out-patient services	100.0	105.8	100.0
Hospital services	100.0	100.0	100.0
<b>TRANSPORT</b>	<b>102.5</b>	<b>101.6</b>	<b>102.4</b>
Purchase of vehicles	100.0	100.0	100.0
Operation of personal transport equipment	106.4	103.6	103.7
Transport services	99.6	100.0	100.0
<b>COMMUNICATION</b>	<b>100.3</b>	<b>100.0</b>	<b>100.0</b>
Telephone and telefax equipment	100.0	100.0	100.0
Telephone and telefax services	100.3	100.0	100.0
<b>RECREATION AND CULTURE</b>	<b>103.6</b>	<b>100.0</b>	<b>100.0</b>
Audio,visual, photographic and information processing equipment	103.3	100.0	100.0
Recreational and cultural services	102.9	100.0	100.0
Newspapers, books and stationery	104.1	100.0	100.0
<b>EDUCATION</b>	<b>100.0</b>	<b>100.0</b>	<b>100.0</b>
<b>RESTAURANTS AND HOTELS</b>	<b>104.4</b>	<b>100.0</b>	<b>104.8</b>
Catering service	100.0	100.0	100.0
Hotels, accommodation service	105.6	100.0	106.9
<b>MISCELLANEOUS GOODS AND SERVICES</b>	<b>104.0</b>	<b>100.5</b>	<b>100.3</b>
Personal care	104.2	100.7	100.4
Personal effects	103.5	100.0	100.0
Insurance	100.0	100.0	100.0
Financial services	100.0	100.0	100.0

10.6 CONSUMER PRICE INDEX, compared with the end of the previous year, by group and subgroup, by aimags, and by percent, in November 2018

Group and subgroup	Western region				
	Bayan-Ulgii	Govi-Altai	Zavkhan	Uvs	Khovd
	2015=100				
<b>OVERALL INDEX</b>	<b>105.6</b>	<b>106.4</b>	<b>105.0</b>	<b>104.5</b>	<b>103.8</b>
<b>FOOD AND NON-ALCOHOLIC BEVERAGES</b>	<b>105.8</b>	<b>108.3</b>	<b>105.7</b>	<b>107.9</b>	<b>104.1</b>
Foodstuffs	105.9	108.2	105.9	107.8	104.4
Bread, flour and cereals	100.2	104.0	99.4	107.0	100.5
Meat and meat products	119.1	126.5	135.8	122.8	125.3
Fish and seafood	98.8	140.1	156.0	101.4	131.5
Milk, dairy products and eggs	104.7	103.4	92.5	82.4	97.8
Oils and fats	112.8	98.3	102.8	100.1	109.0
Fruit	103.7	93.5	104.0	105.8	105.6
Potato and vegetables	91.3	93.0	100.3	104.1	78.6
Sugar, jam, candy and chocolate	102.7	99.7	97.3	102.0	103.2
Other food products	93.3	104.7	101.7	97.0	103.1
Non-alcoholic beverages	104.9	110.7	102.2	109.5	100.7
<b>ALCOHOLIC BEVERAGES, TOBACCO</b>	<b>106.4</b>	<b>110.8</b>	<b>107.9</b>	<b>107.6</b>	<b>110.2</b>
Alcoholic beverages	104.7	106.9	104.1	105.9	108.9
Tobacco	109.2	113.4	112.6	110.0	111.6
<b>CLOTHING, FOOTWEAR AND CLOTH</b>	<b>100.8</b>	<b>101.4</b>	<b>105.3</b>	<b>103.6</b>	<b>102.8</b>
Clothing, cloth	101.1	101.5	107.0	102.4	103.8
Clothing materials	110.1	100.2	100.0	102.4	100.0
Garments	100.8	101.6	107.7	102.0	104.1
Other articles and clothing accessories	104.3	100.0	103.5	108.0	100.0
Footwear	100.2	101.0	101.4	107.1	100.2
<b>HOUSING, WATER, ELECTRICITY AND FUELS</b>	<b>106.4</b>	<b>102.2</b>	<b>100.0</b>	<b>95.8</b>	<b>104.1</b>
Actual rentals for housing	120.0	100.0	100.0	80.0	100.0
Maintenance and repair of the dwelling	108.7	102.1	100.0	99.9	97.9
Water supply and miscellaneous services	100.0	105.0	100.0	102.7	104.4
Electricity, gas and other fuels	105.4	101.9	100.0	94.3	105.0
<b>FURNISHINGS, HOUSEHOLD EQUIPMENT</b>	<b>106.0</b>	<b>100.9</b>	<b>100.7</b>	<b>105.0</b>	<b>102.5</b>
Furniture, carpets and other floor coverings	112.0	101.7	100.0	112.2	100.6
Household textiles	97.0	100.0	100.0	99.9	100.0
Household appliances	103.9	99.9	100.0	103.2	110.8
Glassware, tableware and household utensils	109.5	101.6	100.0	113.2	101.2
Tools and equipment	107.1	101.5	107.5	102.1	114.8
Household maintenance	98.6	100.9	99.7	98.3	99.7
<b>HEALTH</b>	<b>104.2</b>	<b>102.9</b>	<b>106.6</b>	<b>107.8</b>	<b>108.6</b>
Medical products, appliances and equipment	107.3	104.8	108.6	110.8	113.3
Out-patient services	100.0	100.0	100.0	103.5	100.0
Hospital services	100.0	100.0	100.0	100.0	100.0
<b>TRANSPORT</b>	<b>113.5</b>	<b>111.2</b>	<b>113.8</b>	<b>105.0</b>	<b>107.0</b>
Purchase of vehicles	99.1	100.5	100.0	99.8	101.0
Operation of personal transport equipment	118.2	123.0	118.7	116.1	118.4
Transport services	124.9	129.3	106.0	101.5	100.5
<b>COMMUNICATION</b>	<b>100.3</b>	<b>100.9</b>	<b>100.0</b>	<b>99.3</b>	<b>100.0</b>
Telephone and telefax equipment	79.5	83.3	100.0	85.4	100.0
Telephone and telefax services	101.0	102.3	100.0	100.0	100.0
<b>RECREATION AND CULTURE</b>	<b>96.5</b>	<b>100.2</b>	<b>108.8</b>	<b>104.0</b>	<b>102.8</b>
Audio,visual, photographic and information processing equipment	97.1	100.7	100.0	108.7	100.0
Recreational and cultural services	102.9	100.0	103.1	121.8	100.0
Newspapers, books and stationery	92.3	100.0	119.4	91.8	105.2
<b>EDUCATION</b>	<b>118.7</b>	<b>127.4</b>	<b>101.7</b>	<b>100.0</b>	<b>99.9</b>
<b>RESTAURANTS AND HOTELS</b>	<b>99.9</b>	<b>100.0</b>	<b>100.0</b>	<b>113.6</b>	<b>100.0</b>
Catering service	99.6	100.0	100.0	111.9	100.0
Hotels, accommodation service	100.0	100.0	100.0	114.4	100.0
<b>MISCELLANEOUS GOODS AND SERVICES</b>	<b>102.5</b>	<b>99.4</b>	<b>100.2</b>	<b>107.9</b>	<b>101.4</b>
Personal care	102.8	99.3	100.2	107.7	101.6
Personal effects	103.5	100.0	100.0	113.1	99.5
Insurance	93.5	100.0	100.0	100.0	100.0
Financial services	100.0	100.0	100.0	100.0	100.0



Table 10.6 continuation

Group and subgroup	Khangai region					
	Arkhangai	Bayan-khongor	Bulgan	Orkhon	Uvur-khangai	Khuvsgul
	2015=100					
<b>OVERALL INDEX</b>	<b>106.9</b>	<b>106.0</b>	<b>104.9</b>	<b>104.3</b>	<b>109.7</b>	<b>102.6</b>
<b>FOOD AND NON-ALCOHOLIC BEVERAGES</b>	<b>99.4</b>	<b>106.7</b>	<b>100.7</b>	<b>102.7</b>	<b>111.5</b>	<b>99.8</b>
Foodstuffs	97.9	106.7	100.6	102.6	111.8	100.2
Bread, flour and cereals	92.2	102.7	101.7	99.2	100.9	93.9
Meat and meat products	108.1	124.3	108.2	121.5	142.9	116.5
Fish and seafood	162.2	123.4	107.0	107.7	114.8	125.7
Milk, dairy products and eggs	104.0	97.8	98.9	84.2	112.5	98.3
Oils and fats	102.8	119.1	92.5	96.1	107.6	101.1
Fruit	97.4	102.3	99.1	102.4	125.2	109.7
Potato and vegetables	86.1	98.7	86.3	96.3	87.8	86.0
Sugar, jam, candy and chocolate	96.7	99.9	100.4	99.6	104.6	97.6
Other food products	100.7	102.1	100.8	98.1	100.6	98.2
Non-alcoholic beverages	115.4	106.3	102.3	104.0	108.8	95.0
<b>ALCOHOLIC BEVERAGES, TOBACCO</b>	<b>107.2</b>	<b>108.1</b>	<b>101.3</b>	<b>107.6</b>	<b>108.1</b>	<b>107.0</b>
Alcoholic beverages	102.0	106.4	98.2	106.8	104.1	103.2
Tobacco	111.7	109.7	103.9	108.2	119.5	113.0
<b>CLOTHING, FOOTWEAR AND CLOTH</b>	<b>111.4</b>	<b>102.9</b>	<b>102.7</b>	<b>102.8</b>	<b>115.3</b>	<b>99.8</b>
Clothing, cloth	114.1	102.7	104.2	103.2	118.8	99.7
Clothing materials	103.1	100.0	100.5	105.4	114.1	100.0
Garments	113.1	102.8	104.6	103.2	120.1	99.7
Other articles and clothing accessories	132.8	104.0	100.6	103.1	100.6	100.0
Footwear	104.8	103.3	99.0	102.0	108.0	100.0
<b>HOUSING, WATER, ELECTRICITY AND FUELS</b>	<b>101.4</b>	<b>109.0</b>	<b>100.7</b>	<b>105.7</b>	<b>105.1</b>	<b>100.5</b>
Actual rentals for housing	100.0	82.0	120.0	107.7	121.1	105.4
Maintenance and repair of the dwelling	103.4	104.2	101.1	109.0	104.0	106.4
Water supply and miscellaneous services	102.1	106.0	100.0	100.0	85.5	100.0
Electricity, gas and other fuels	100.0	112.9	100.0	106.9	108.5	99.8
<b>FURNISHINGS, HOUSEHOLD EQUIPMENT</b>	<b>107.0</b>	<b>104.4</b>	<b>103.1</b>	<b>105.2</b>	<b>107.8</b>	<b>101.0</b>
Furniture, carpets and other floor coverings	113.4	103.2	105.5	108.9	107.5	110.0
Household textiles	99.1	90.4	98.7	102.9	100.0	100.0
Household appliances	101.8	98.3	96.3	107.5	135.6	102.5
Glassware, tableware and household utensils	102.0	108.6	105.3	105.4	109.1	109.6
Tools and equipment	123.0	133.9	110.0	100.2	100.0	86.4
Household maintenance	102.3	107.2	102.9	101.5	100.1	95.7
<b>HEALTH</b>	<b>100.3</b>	<b>103.0</b>	<b>121.2</b>	<b>104.6</b>	<b>100.1</b>	<b>112.8</b>
Medical products, appliances and equipment	100.1	101.5	125.8	103.8	100.2	119.5
Out-patient services	107.1	126.6	146.0	113.1	100.0	100.0
Hospital services	100.0	99.4	100.0	100.0	100.0	100.0
<b>TRANSPORT</b>	<b>121.5</b>	<b>112.5</b>	<b>115.6</b>	<b>106.4</b>	<b>111.9</b>	<b>112.2</b>
Purchase of vehicles	111.3	102.1	102.4	100.3	104.0	103.5
Operation of personal transport equipment	124.7	122.6	123.4	118.1	122.3	122.5
Transport services	118.0	117.9	100.0	106.5	103.6	113.6
<b>COMMUNICATION</b>	<b>101.0</b>	<b>102.4</b>	<b>102.3</b>	<b>101.6</b>	<b>100.4</b>	<b>102.0</b>
Telephone and telefax equipment	100.0	104.8	100.0	95.4	79.0	100.0
Telephone and telefax services	101.1	102.1	102.3	101.9	101.8	102.2
<b>RECREATION AND CULTURE</b>	<b>118.0</b>	<b>106.8</b>	<b>121.7</b>	<b>114.6</b>	<b>105.3</b>	<b>110.3</b>
Audio,visual, photographic and information processing equipment	102.7	101.5	103.0	95.6	111.1	108.9
Recreational and cultural services	140.8	115.3	144.1	120.2	100.0	114.5
Newspapers, books and stationery	97.8	100.0	103.0	116.0	107.4	103.9
<b>EDUCATION</b>	<b>100.0</b>	<b>107.4</b>	<b>100.0</b>	<b>105.4</b>	<b>100.0</b>	<b>100.0</b>
<b>RESTAURANTS AND HOTELS</b>	<b>101.2</b>	<b>95.2</b>	<b>100.0</b>	<b>103.5</b>	<b>106.1</b>	<b>120.7</b>
Catering service	102.3	88.7	88.1	104.1	110.6	100.0
Hotels, accommodation service	100.0	100.0	108.0	100.0	100.0	123.5
<b>MISCELLANEOUS GOODS AND SERVICES</b>	<b>103.8</b>	<b>100.3</b>	<b>102.5</b>	<b>103.5</b>	<b>108.6</b>	<b>101.6</b>
Personal care	105.6	101.8	103.3	104.4	112.1	101.9
Personal effects	100.0	93.1	100.0	101.3	103.4	101.5
Insurance	100.0	100.0	100.0	100.0	100.0	100.0
Financial services	100.0	100.0	100.0	100.0	100.0	100.0

Table 10.6 continuation

Group and subgroup	Central region						
	Govi-sumber	Darkhan-Uul	Dornogovi	Dundgovi	Umnugovi	Selenge	Tuv
	2015=100						
<b>OVERALL INDEX</b>	<b>105.8</b>	<b>105.8</b>	<b>106.1</b>	<b>104.7</b>	<b>108.4</b>	<b>103.3</b>	<b>105.3</b>
<b>FOOD AND NON-ALCOHOLIC BEVERAGES</b>	<b>107.9</b>	<b>105.7</b>	<b>108.7</b>	<b>106.7</b>	<b>112.9</b>	<b>103.2</b>	<b>104.3</b>
Foodstuffs	108.4	105.9	108.5	107.0	112.6	103.0	104.1
Bread, flour and cereals	104.3	101.3	102.2	101.4	104.5	103.3	100.5
Meat and meat products	113.9	120.2	127.2	128.4	136.9	112.5	112.6
Fish and seafood	148.6	125.0	100.0	100.0	101.5	158.7	97.3
Milk, dairy products and eggs	106.2	97.1	104.2	105.9	110.8	86.2	106.8
Oils and fats	111.4	111.2	97.4	101.0	99.1	95.3	101.3
Fruit	122.1	105.4	107.8	108.3	97.2	115.2	105.2
Potato and vegetables	103.1	85.3	95.1	99.8	107.2	87.1	90.0
Sugar, jam, candy and chocolate	104.5	103.1	99.3	101.4	102.6	101.7	109.3
Other food products	119.8	102.3	102.8	100.8	98.1	106.9	115.3
Non-alcoholic beverages	103.8	103.3	110.6	103.6	115.7	104.9	106.5
<b>ALCOHOLIC BEVERAGES, TOBACCO</b>	<b>109.4</b>	<b>105.1</b>	<b>103.2</b>	<b>109.4</b>	<b>112.3</b>	<b>110.0</b>	<b>101.6</b>
Alcoholic beverages	109.1	105.3	108.7	106.6	109.2	107.6	104.6
Tobacco	109.8	104.8	100.3	113.5	115.7	111.3	99.2
<b>CLOTHING, FOOTWEAR AND CLOTH</b>	<b>100.9</b>	<b>104.1</b>	<b>104.7</b>	<b>106.3</b>	<b>105.5</b>	<b>101.0</b>	<b>106.4</b>
Clothing, cloth	101.0	102.8	101.7	107.6	104.7	101.1	106.9
Clothing materials	106.1	120.5	118.1	118.8	100.0	100.0	92.5
Garments	100.6	102.8	101.3	106.6	104.7	100.0	107.9
Other articles and clothing accessories	105.3	100.0	101.5	100.0	106.7	119.7	112.8
Footwear	100.7	107.5	112.1	103.6	107.8	100.7	105.7
<b>HOUSING, WATER, ELECTRICITY AND FUELS</b>	<b>103.7</b>	<b>103.1</b>	<b>99.1</b>	<b>95.1</b>	<b>105.6</b>	<b>101.7</b>	<b>99.4</b>
Actual rentals for housing	75.0	100.0	100.0	131.8	108.7	100.0	127.7
Maintenance and repair of the dwelling	117.3	106.4	109.0	104.6	107.1	100.2	94.6
Water supply and miscellaneous services	103.1	102.9	100.0	100.0	96.2	100.0	100.0
Electricity, gas and other fuels	100.0	103.2	92.7	89.9	106.6	102.4	101.8
<b>FURNISHINGS, HOUSEHOLD EQUIPMENT</b>	<b>107.8</b>	<b>103.3</b>	<b>103.1</b>	<b>105.0</b>	<b>107.5</b>	<b>102.1</b>	<b>103.4</b>
Furniture, carpets and other floor coverings	102.9	100.1	96.5	107.1	115.5	99.4	105.8
Household textiles	106.8	108.0	115.4	106.0	109.6	100.0	102.0
Household appliances	115.1	108.3	106.7	96.8	113.4	107.9	100.5
Glassware, tableware and household utensils	113.7	109.4	130.9	105.9	99.1	102.9	116.3
Tools and equipment	98.0	122.8	103.4	102.3	115.3	104.6	100.9
Household maintenance	111.7	99.5	99.5	106.3	97.8	102.8	100.4
<b>HEALTH</b>	<b>100.7</b>	<b>116.3</b>	<b>112.7</b>	<b>113.0</b>	<b>110.1</b>	<b>109.6</b>	<b>102.3</b>
Medical products, appliances and equipment	101.0	120.6	114.3	115.3	112.8	114.8	102.6
Out-patient services	100.0	106.3	100.0	100.0	100.0	100.0	103.2
Hospital services	100.0	100.0	100.0	100.0	100.0	100.0	100.0
<b>TRANSPORT</b>	<b>111.6</b>	<b>111.7</b>	<b>109.3</b>	<b>108.7</b>	<b>107.6</b>	<b>108.8</b>	<b>116.9</b>
Purchase of vehicles	103.0	100.0	100.0	101.0	102.1	100.0	105.6
Operation of personal transport equipment	122.7	129.9	121.8	120.1	123.0	114.8	128.0
Transport services	104.9	106.1	102.7	132.2	91.8	103.9	112.1
<b>COMMUNICATION</b>	<b>100.1</b>	<b>100.9</b>	<b>100.0</b>	<b>101.5</b>	<b>119.5</b>	<b>99.4</b>	<b>101.1</b>
Telephone and telefax equipment	100.0	89.5	100.0	100.0	91.3	92.8	125.0
Telephone and telefax services	100.1	101.5	100.0	101.6	121.9	100.0	100.2
<b>RECREATION AND CULTURE</b>	<b>120.0</b>	<b>99.7</b>	<b>101.6</b>	<b>103.1</b>	<b>104.3</b>	<b>101.2</b>	<b>103.0</b>
Audio, visual, photographic and information processing equipment	104.7	96.5	100.0	102.1	98.9	103.3	100.0
Recreational and cultural services	145.9	99.9	101.4	100.0	100.0	100.0	104.5
Newspapers, books and stationery	103.6	102.7	103.1	106.5	110.9	100.0	102.7
<b>EDUCATION</b>	<b>100.0</b>	<b>113.8</b>	<b>109.9</b>	<b>100.0</b>	<b>99.9</b>	<b>100.3</b>	<b>99.9</b>
<b>RESTAURANTS AND HOTELS</b>	<b>110.0</b>	<b>105.8</b>	<b>104.4</b>	<b>105.7</b>	<b>108.6</b>	<b>100.0</b>	<b>101.2</b>
Catering service	110.5	105.0	104.7	102.0	114.2	100.0	101.4
Hotels, accommodation service	109.5	110.0	104.0	108.0	100.0	100.0	100.0
<b>MISCELLANEOUS GOODS AND SERVICES</b>	<b>106.6</b>	<b>100.1</b>	<b>105.4</b>	<b>99.3</b>	<b>105.7</b>	<b>103.5</b>	<b>101.0</b>
Personal care	108.8	100.2	106.0	98.4	105.6	102.7	101.7
Personal effects	100.0	99.0	105.6	103.6	109.8	113.2	100.0
Insurance	100.0	100.0	100.0	100.0	100.0	100.0	100.0
Financial services	100.0	100.0	100.0	100.0	100.0	100.0	100.0

Table 10.6 continuation

Group and subgroup	Eastern region		
	Dornod	Sukhbaatar	Khentii
	2015=100		
<b>OVERALL INDEX</b>	<b>105.5</b>	<b>106.9</b>	<b>107.8</b>
<b>FOOD AND NON-ALCOHOLIC BEVERAGES</b>	<b>106.7</b>	<b>106.3</b>	<b>113.7</b>
Foodstuffs	106.7	106.6	113.5
Bread, flour and cereals	106.8	102.3	105.0
Meat and meat products	113.7	119.3	143.7
Fish and seafood	116.3	100.7	104.3
Milk, dairy products and eggs	96.4	107.2	96.3
Oils and fats	109.2	95.3	105.5
Fruit	109.2	119.0	95.1
Potato and vegetables	99.4	102.4	113.9
Sugar, jam, candy and chocolate	99.5	104.2	101.0
Other food products	112.6	101.9	99.5
Non-alcoholic beverages	107.8	103.3	117.0
<b>ALCOHOLIC BEVERAGES, TOBACCO</b>	<b>101.2</b>	<b>101.3</b>	<b>107.5</b>
Alcoholic beverages	101.9	106.2	105.1
Tobacco	100.6	99.8	108.9
<b>CLOTHING, FOOTWEAR AND CLOTH</b>	<b>101.2</b>	<b>113.6</b>	<b>105.8</b>
Clothing, cloth	101.2	107.1	109.0
Clothing materials	108.1	114.0	100.0
Garments	101.0	106.9	110.0
Other articles and clothing accessories	106.5	107.4	97.0
Footwear	101.5	128.5	99.4
<b>HOUSING, WATER, ELECTRICITY AND FUELS</b>	<b>105.8</b>	<b>102.5</b>	<b>99.4</b>
Actual rentals for housing	79.9	100.0	111.1
Maintenance and repair of the dwelling	101.3	107.7	103.5
Water supply and miscellaneous services	107.0	100.0	100.0
Electricity, gas and other fuels	108.1	100.0	94.9
<b>FURNISHINGS, HOUSEHOLD EQUIPMENT</b>	<b>106.3</b>	<b>102.9</b>	<b>106.2</b>
Furniture, carpets and other floor coverings	108.6	105.8	104.9
Household textiles	102.8	101.1	103.7
Household appliances	106.0	102.3	114.7
Glassware, tableware and household utensils	108.1	108.9	107.8
Tools and equipment	105.8	96.8	99.1
Household maintenance	105.9	99.9	105.7
<b>HEALTH</b>	<b>109.7</b>	<b>106.3</b>	<b>115.4</b>
Medical products, appliances and equipment	105.2	107.0	120.1
Out-patient services	101.6	110.0	100.0
Hospital services	115.5	100.0	100.0
<b>TRANSPORT</b>	<b>109.6</b>	<b>110.3</b>	<b>113.5</b>
Purchase of vehicles	100.3	100.5	101.6
Operation of personal transport equipment	124.3	120.8	117.2
Transport services	104.4	120.8	124.0
<b>COMMUNICATION</b>	<b>105.2</b>	<b>104.1</b>	<b>100.0</b>
Telephone and telefax equipment	135.0	87.6	100.0
Telephone and telefax services	103.4	104.9	100.0
<b>RECREATION AND CULTURE</b>	<b>106.7</b>	<b>101.5</b>	<b>105.1</b>
Audio,visual, photographic and information processing equipment	106.1	100.6	99.4
Recreational and cultural services	110.5	99.5	99.7
Newspapers, books and stationery	104.1	105.5	117.7
<b>EDUCATION</b>	<b>100.0</b>	<b>101.5</b>	<b>100.0</b>
<b>RESTAURANTS AND HOTELS</b>	<b>116.8</b>	<b>106.8</b>	<b>103.2</b>
Catering service	100.0	110.5	93.7
Hotels, accommodation service	122.3	100.0	107.5
<b>MISCELLANEOUS GOODS AND SERVICES</b>	<b>106.2</b>	<b>102.8</b>	<b>103.1</b>
Personal care	106.1	103.2	104.2
Personal effects	110.5	103.3	100.0
Insurance	100.0	100.0	100.0
Financial services	100.0	100.0	100.0

## Section 10. Price

10.7 CONSUMER PRICE INDEX, compared with the same period of previous year, by group and subgroup, by aimags, and by percent, in November 2018

Group and subgroup	Western region				
	Bayan-Ulgii	Govi-Altai	Zavkhan	Uvs	Khovd
	2015=100				
<b>OVERALL INDEX</b>	<b>107.6</b>	<b>107.4</b>	<b>105.9</b>	<b>106.8</b>	<b>105.7</b>
<b>FOOD AND NON-ALCOHOLIC BEVERAGES</b>	<b>108.6</b>	<b>111.5</b>	<b>105.2</b>	<b>111.7</b>	<b>107.4</b>
Foodstuffs	108.6	111.4	105.3	112.1	107.9
Bread, flour and cereals	100.9	103.5	99.4	107.7	101.7
Meat and meat products	120.7	133.5	123.4	120.3	121.9
Fish and seafood	114.2	140.1	158.5	102.8	131.5
Milk, dairy products and eggs	108.3	112.8	107.0	112.7	107.2
Oils and fats	116.5	97.7	104.4	109.3	109.8
Fruit	104.2	93.5	99.3	126.4	104.7
Potato and vegetables	113.8	108.9	98.1	111.5	108.3
Sugar, jam, candy and chocolate	99.4	99.6	97.0	100.7	104.2
Other food products	96.7	104.6	101.7	96.5	103.0
Non-alcoholic beverages	108.2	113.8	103.8	106.9	101.1
<b>ALCOHOLIC BEVERAGES, TOBACCO</b>	<b>106.7</b>	<b>110.9</b>	<b>108.1</b>	<b>108.4</b>	<b>111.4</b>
Alcoholic beverages	105.1	107.0	104.3	106.9	108.9
Tobacco	109.2	113.4	112.9	110.5	114.3
<b>CLOTHING, FOOTWEAR AND CLOTH</b>	<b>102.2</b>	<b>101.4</b>	<b>106.3</b>	<b>105.5</b>	<b>103.1</b>
Clothing, cloth	102.1	101.5	107.9	104.4	104.0
Clothing materials	117.7	100.5	100.0	101.8	100.0
Garments	101.7	101.6	108.3	103.7	104.3
Other articles and clothing accessories	105.7	100.0	109.8	114.6	100.0
Footwear	102.3	101.0	102.9	108.9	100.7
<b>HOUSING, WATER, ELECTRICITY AND FUELS</b>	<b>112.4</b>	<b>104.4</b>	<b>100.0</b>	<b>99.5</b>	<b>109.9</b>
Actual rentals for housing	120.0	100.0	100.0	80.0	100.0
Maintenance and repair of the dwelling	113.9	101.3	100.0	101.9	97.9
Water supply and miscellaneous services	100.0	105.0	100.0	102.7	104.4
Electricity, gas and other fuels	112.7	105.9	100.0	98.9	113.4
<b>FURNISHINGS, HOUSEHOLD EQUIPMENT</b>	<b>110.8</b>	<b>101.3</b>	<b>100.7</b>	<b>106.3</b>	<b>103.5</b>
Furniture, carpets and other floor coverings	125.1	101.7	100.0	113.6	100.6
Household textiles	96.6	100.0	100.0	99.9	100.0
Household appliances	107.4	100.1	100.0	103.8	110.8
Glassware, tableware and household utensils	112.4	103.2	100.0	113.2	101.2
Tools and equipment	107.7	101.5	108.0	102.1	117.7
Household maintenance	97.9	101.8	99.8	100.8	102.6
<b>HEALTH</b>	<b>106.1</b>	<b>103.3</b>	<b>107.8</b>	<b>112.1</b>	<b>111.3</b>
Medical products, appliances and equipment	109.4	104.8	110.1	116.7	117.4
Out-patient services	107.3	103.7	100.0	106.1	100.0
Hospital services	100.0	100.0	100.0	100.0	100.0
<b>TRANSPORT</b>	<b>114.6</b>	<b>111.5</b>	<b>119.7</b>	<b>106.2</b>	<b>109.0</b>
Purchase of vehicles	100.7	101.9	101.9	101.1	102.5
Operation of personal transport equipment	124.9	127.7	123.1	122.1	122.0
Transport services	116.9	107.9	116.9	95.7	100.5
<b>COMMUNICATION</b>	<b>100.3</b>	<b>100.9</b>	<b>100.0</b>	<b>99.3</b>	<b>100.0</b>
Telephone and telefax equipment	79.5	83.3	100.0	85.4	100.0
Telephone and telefax services	101.0	102.3	100.0	100.0	100.0
<b>RECREATION AND CULTURE</b>	<b>97.8</b>	<b>100.2</b>	<b>109.8</b>	<b>105.7</b>	<b>102.8</b>
"Audio,visual, photographic and information processing equipment"	97.7	100.7	100.0	113.0	99.9
Recreational and cultural services	107.8	100.0	103.1	121.8	100.0
Newspapers, books and stationery	92.3	100.0	121.9	92.3	105.2
<b>EDUCATION</b>	<b>118.7</b>	<b>127.4</b>	<b>101.7</b>	<b>100.0</b>	<b>99.9</b>
<b>RESTAURANTS AND HOTELS</b>	<b>99.9</b>	<b>100.0</b>	<b>103.3</b>	<b>114.1</b>	<b>101.7</b>
Catering service	99.6	100.0	100.0	113.6	100.0
Hotels, accommodation service	100.0	100.0	110.1	114.4	106.3
<b>MISCELLANEOUS GOODS AND SERVICES</b>	<b>103.7</b>	<b>100.8</b>	<b>100.2</b>	<b>108.5</b>	<b>102.4</b>
Personal care	104.5	100.9	100.2	107.9	102.6
Personal effects	103.5	100.0	100.0	117.3	99.5
Insurance	93.5	100.0	100.0	100.0	100.0
Financial services	100.0	100.0	100.0	100.0	100.0

Table 10.7 continuation

Group and subgroup	Khangai region					
	Ar-khangai	Bayan-khongor	Bulgan	Orkhon	Uvur-khangai	Khuvsgul
	2015=100					
<b>OVERALL INDEX</b>	<b>107.3</b>	<b>106.9</b>	<b>105.9</b>	<b>105.4</b>	<b>109.8</b>	<b>102.9</b>
<b>FOOD AND NON-ALCOHOLIC BEVERAGES</b>	<b>100.5</b>	<b>108.5</b>	<b>103.2</b>	<b>104.7</b>	<b>111.6</b>	<b>100.6</b>
Foodstuffs	99.1	108.5	103.8	104.3	111.9	101.1
Bread, flour and cereals	92.5	102.7	101.7	100.1	101.0	94.3
Meat and meat products	110.1	128.2	108.7	114.8	135.3	114.4
Fish and seafood	162.2	123.4	107.0	107.7	114.8	136.1
Milk, dairy products and eggs	111.6	106.4	128.8	102.5	121.0	108.7
Oils and fats	105.2	118.8	93.8	95.8	108.2	100.4
Fruit	96.4	102.5	102.0	98.9	125.6	110.2
Potato and vegetables	86.5	100.0	94.9	98.3	94.3	92.8
Sugar, jam, candy and chocolate	97.8	99.6	99.1	101.6	104.6	97.4
Other food products	101.4	104.6	100.6	98.3	100.6	98.2
Non-alcoholic beverages	115.9	107.0	97.5	109.4	108.8	95.1
<b>ALCOHOLIC BEVERAGES, TOBACCO</b>	<b>107.3</b>	<b>108.1</b>	<b>101.3</b>	<b>108.1</b>	<b>108.2</b>	<b>107.2</b>
Alcoholic beverages	102.1	106.5	98.2	108.1	104.2	103.5
Tobacco	111.7	109.6	103.9	108.2	119.5	113.0
<b>CLOTHING, FOOTWEAR AND CLOTH</b>	<b>111.4</b>	<b>103.5</b>	<b>102.7</b>	<b>102.8</b>	<b>115.6</b>	<b>99.8</b>
Clothing, cloth	114.1	103.3	104.3	103.2	118.8	99.7
Clothing materials	103.1	103.2	102.8	105.4	114.1	100.0
Garments	113.1	103.2	104.6	103.2	120.1	99.7
Other articles and clothing accessories	132.8	106.6	100.6	103.1	100.6	100.0
Footwear	104.8	103.8	99.0	102.0	108.6	100.0
<b>HOUSING, WATER, ELECTRICITY AND FUELS</b>	<b>101.4</b>	<b>109.2</b>	<b>100.8</b>	<b>105.7</b>	<b>105.2</b>	<b>100.5</b>
Actual rentals for housing	100.0	80.6	120.0	107.7	121.1	111.1
Maintenance and repair of the dwelling	103.4	104.5	101.4	109.0	104.1	106.4
Water supply and miscellaneous services	102.1	106.0	100.0	100.0	85.5	100.0
Electricity, gas and other fuels	100.0	112.9	100.0	106.9	108.5	99.8
<b>FURNISHINGS, HOUSEHOLD EQUIPMENT</b>	<b>107.0</b>	<b>104.7</b>	<b>103.2</b>	<b>111.0</b>	<b>107.8</b>	<b>101.0</b>
Furniture, carpets and other floor coverings	113.4	104.2	105.5	122.3	107.5	110.0
Household textiles	99.1	92.3	98.7	102.9	100.0	100.0
Household appliances	101.8	97.6	97.3	111.9	135.6	102.5
Glassware, tableware and household utensils	102.0	109.0	105.3	105.4	109.1	109.6
Tools and equipment	123.0	135.3	110.0	110.4	100.0	86.4
Household maintenance	102.3	105.9	103.1	101.5	100.1	95.7
<b>HEALTH</b>	<b>100.3</b>	<b>105.1</b>	<b>121.8</b>	<b>105.3</b>	<b>100.1</b>	<b>112.8</b>
Medical products, appliances and equipment	100.1	104.3	126.7	104.8	100.2	119.5
Out-patient services	107.1	126.6	146.0	113.1	100.0	100.0
Hospital services	100.0	99.4	100.0	100.0	100.0	100.0
<b>TRANSPORT</b>	<b>122.3</b>	<b>113.1</b>	<b>117.9</b>	<b>107.5</b>	<b>112.3</b>	<b>113.0</b>
Purchase of vehicles	112.7	102.4	103.5	102.3	104.2	105.1
Operation of personal transport equipment	125.3	123.5	126.9	118.1	122.9	122.5
Transport services	118.0	117.9	100.0	106.5	103.6	113.6
<b>COMMUNICATION</b>	<b>101.0</b>	<b>101.6</b>	<b>102.3</b>	<b>101.6</b>	<b>100.4</b>	<b>102.0</b>
Telephone and telefax equipment	100.0	98.5	100.0	95.4	79.0	100.0
Telephone and telefax services	101.1	102.1	102.3	101.9	101.8	102.2
<b>RECREATION AND CULTURE</b>	<b>118.0</b>	<b>106.8</b>	<b>122.0</b>	<b>115.0</b>	<b>105.3</b>	<b>110.4</b>
"Audio,visual, photographic and information processing equipment"	102.7	101.8	101.8	95.2	111.1	109.6
Recreational and cultural services	140.8	115.3	146.0	120.2	100.0	114.5
Newspapers, books and stationery	97.8	100.0	103.0	117.6	107.4	103.9
<b>EDUCATION</b>	<b>100.0</b>	<b>107.4</b>	<b>100.0</b>	<b>105.4</b>	<b>100.0</b>	<b>100.0</b>
<b>RESTAURANTS AND HOTELS</b>	<b>101.2</b>	<b>110.0</b>	<b>100.0</b>	<b>103.5</b>	<b>106.1</b>	<b>120.8</b>
Catering service	102.3	88.7	88.1	104.1	110.6	100.6
Hotels, accommodation service	100.0	130.5	108.0	100.0	100.0	123.5
<b>MISCELLANEOUS GOODS AND SERVICES</b>	<b>103.8</b>	<b>101.2</b>	<b>104.1</b>	<b>104.2</b>	<b>108.7</b>	<b>102.2</b>
Personal care	105.7	102.4	105.6	105.3	112.2	102.5
Personal effects	100.0	95.7	100.0	101.3	103.4	102.3
Insurance	100.0	100.0	100.0	100.0	100.0	100.0
Financial services	100.0	100.0	100.0	100.0	100.0	100.0

Table 10.7 continuation

Group and subgroup	Central region						
	Govi-sumber	Darkhan-Uul	Dornogovi	Dundgovi	Umnugovi	Selenge	Tuv
	2015=100						
<b>OVERALL INDEX</b>	<b>105.8</b>	<b>106.4</b>	<b>106.4</b>	<b>106.5</b>	<b>109.2</b>	<b>106.4</b>	<b>106.1</b>
<b>FOOD AND NON-ALCOHOLIC BEVERAGES</b>	<b>107.4</b>	<b>107.9</b>	<b>109.0</b>	<b>106.6</b>	<b>112.9</b>	<b>105.6</b>	<b>105.5</b>
Foodstuffs	107.8	108.1	108.9	106.9	112.6	105.7	105.3
Bread, flour and cereals	104.6	101.5	102.3	101.7	104.5	103.3	101.2
Meat and meat products	111.5	121.6	126.1	128.3	136.4	114.9	119.1
Fish and seafood	148.6	125.0	100.0	100.0	101.5	158.7	97.3
Milk, dairy products and eggs	106.2	107.9	108.3	105.8	110.6	97.7	108.4
Oils and fats	111.6	111.2	97.4	99.7	99.1	96.4	101.0
Fruit	122.1	109.0	106.5	106.3	98.8	116.1	99.7
Potato and vegetables	102.0	87.1	95.3	99.5	107.5	94.8	89.9
Sugar, jam, candy and chocolate	104.8	103.2	99.2	102.2	102.7	101.3	109.9
Other food products	119.8	102.3	102.9	100.2	101.1	108.7	116.7
Non-alcoholic beverages	103.8	105.2	110.6	103.4	115.6	104.9	107.2
<b>ALCOHOLIC BEVERAGES, TOBACCO</b>	<b>109.4</b>	<b>105.1</b>	<b>103.3</b>	<b>109.7</b>	<b>112.5</b>	<b>110.0</b>	<b>103.4</b>
Alcoholic beverages	109.1	105.3	108.8	107.1	109.5	107.6	104.7
Tobacco	109.8	104.8	100.5	113.5	115.7	111.3	102.3
<b>CLOTHING, FOOTWEAR AND CLOTH</b>	<b>100.9</b>	<b>104.3</b>	<b>104.7</b>	<b>108.0</b>	<b>107.5</b>	<b>102.6</b>	<b>107.8</b>
Clothing, cloth	100.9	103.0	101.7	108.7	107.0	103.2	107.6
Clothing materials	106.1	120.5	118.1	119.4	100.0	106.0	92.5
Garments	100.6	102.9	101.3	107.7	107.1	101.9	108.7
Other articles and clothing accessories	105.3	103.8	101.5	100.0	108.9	125.1	112.8
Footwear	100.7	107.5	112.1	106.5	108.8	100.9	108.0
<b>HOUSING, WATER, ELECTRICITY AND FUELS</b>	<b>103.7</b>	<b>102.2</b>	<b>99.1</b>	<b>106.1</b>	<b>105.6</b>	<b>125.0</b>	<b>99.5</b>
Actual rentals for housing	75.0	100.0	100.0	131.8	108.7	100.0	116.5
Maintenance and repair of the dwelling	117.3	106.4	109.0	105.0	107.0	102.6	95.2
Water supply and miscellaneous services	103.1	102.9	100.0	100.0	96.2	100.0	100.0
Electricity, gas and other fuels	100.0	101.4	92.7	106.2	106.6	139.6	101.8
<b>FURNISHINGS, HOUSEHOLD EQUIPMENT</b>	<b>107.8</b>	<b>104.3</b>	<b>103.1</b>	<b>105.1</b>	<b>108.5</b>	<b>104.0</b>	<b>103.7</b>
Furniture, carpets and other floor coverings	102.9	101.8	96.5	107.1	115.5	102.1	105.3
Household textiles	106.8	108.0	115.4	106.0	109.6	100.0	102.0
Household appliances	115.1	110.6	106.7	96.8	117.5	112.3	103.8
Glassware, tableware and household utensils	113.7	109.4	130.9	105.9	101.0	102.9	117.8
Tools and equipment	98.0	122.8	103.4	102.7	115.3	104.6	100.9
Household maintenance	111.7	100.3	99.5	106.6	98.3	103.6	100.0
<b>HEALTH</b>	<b>100.7</b>	<b>116.3</b>	<b>113.7</b>	<b>113.0</b>	<b>114.2</b>	<b>109.7</b>	<b>102.8</b>
Medical products, appliances and equipment	101.0	120.6	115.4	115.3	118.1	114.9	103.3
Out-patient services	100.0	106.3	100.0	100.0	100.0	100.0	103.2
Hospital services	100.0	100.0	100.0	100.0	100.0	100.0	100.0
<b>TRANSPORT</b>	<b>112.4</b>	<b>112.5</b>	<b>110.2</b>	<b>109.9</b>	<b>108.6</b>	<b>109.6</b>	<b>118.1</b>
Purchase of vehicles	104.7	101.9	101.8	102.6	103.9	101.9	107.3
Operation of personal transport equipment	122.7	129.9	121.8	120.3	123.0	114.8	129.0
Transport services	104.9	106.1	102.7	132.2	91.8	104.3	112.1
<b>COMMUNICATION</b>	<b>100.1</b>	<b>100.9</b>	<b>100.0</b>	<b>101.5</b>	<b>119.5</b>	<b>99.4</b>	<b>101.1</b>
Telephone and telefax equipment	100.0	89.5	100.0	100.0	91.3	92.8	125.0
Telephone and telefax services	100.1	101.5	100.0	101.6	121.9	100.0	100.2
<b>RECREATION AND CULTURE</b>	<b>118.3</b>	<b>99.7</b>	<b>101.6</b>	<b>103.1</b>	<b>104.3</b>	<b>101.2</b>	<b>103.0</b>
"Audio,visual, photographic and information processing equipment"	99.1	96.5	100.0	102.1	98.9	103.3	100.0
Recreational and cultural services	145.9	99.9	101.4	100.0	100.0	100.0	104.5
Newspapers, books and stationery	103.6	102.7	103.1	106.5	110.9	100.0	102.7
<b>EDUCATION</b>	<b>100.0</b>	<b>113.8</b>	<b>109.9</b>	<b>100.0</b>	<b>99.9</b>	<b>100.3</b>	<b>99.9</b>
<b>RESTAURANTS AND HOTELS</b>	<b>110.0</b>	<b>105.8</b>	<b>104.4</b>	<b>105.7</b>	<b>108.6</b>	<b>107.0</b>	<b>101.2</b>
Catering service	110.5	105.0	104.7	102.0	114.2	110.1	101.4
Hotels, accommodation service	109.5	110.0	104.0	108.0	100.0	100.0	100.0
<b>MISCELLANEOUS GOODS AND SERVICES</b>	<b>106.6</b>	<b>100.2</b>	<b>105.4</b>	<b>99.3</b>	<b>105.7</b>	<b>105.6</b>	<b>101.4</b>
Personal care	108.8	100.3	106.0	98.5	105.6	105.0	101.8
Personal effects	100.0	99.0	105.6	103.6	109.8	113.2	101.3
Insurance	100.0	100.0	100.0	100.0	100.0	100.0	100.0
Financial services	100.0	100.0	100.0	100.0	100.0	100.0	100.0

Table 10.7 continuation

Group and subgroup	Eastern region		
	Dornod	Sukhbaatar	Khentii
	2015=100		
<b>OVERALL INDEX</b>	<b>106.6</b>	<b>107.2</b>	<b>108.1</b>
<b>FOOD AND NON-ALCOHOLIC BEVERAGES</b>	<b>109.3</b>	<b>106.6</b>	<b>112.0</b>
Foodstuffs	109.4	107.1	111.7
Bread, flour and cereals	107.8	102.7	105.0
Meat and meat products	116.4	120.0	135.4
Fish and seafood	116.3	100.7	116.2
Milk, dairy products and eggs	107.7	108.1	106.8
Oils and fats	109.8	95.4	106.5
Fruit	108.7	116.3	94.2
Potato and vegetables	102.8	102.3	102.2
Sugar, jam, candy and chocolate	101.8	106.3	100.8
Other food products	112.6	102.5	99.4
Non-alcoholic beverages	108.4	103.3	119.1
<b>ALCOHOLIC BEVERAGES, TOBACCO</b>	<b>101.2</b>	<b>101.4</b>	<b>108.1</b>
Alcoholic beverages	101.9	106.3	105.1
Tobacco	100.6	99.8	109.9
<b>CLOTHING, FOOTWEAR AND CLOTH</b>	<b>102.1</b>	<b>114.1</b>	<b>107.2</b>
Clothing, cloth	101.9	107.1	109.5
Clothing materials	109.2	114.0	102.5
Garments	101.7	106.9	110.3
Other articles and clothing accessories	106.5	107.4	100.4
Footwear	103.0	130.3	102.4
<b>HOUSING, WATER, ELECTRICITY AND FUELS</b>	<b>105.8</b>	<b>102.5</b>	<b>100.2</b>
Actual rentals for housing	79.9	100.0	125.0
Maintenance and repair of the dwelling	101.3	107.7	103.5
Water supply and miscellaneous services	107.0	100.0	100.0
Electricity, gas and other fuels	108.1	100.0	94.9
<b>FURNISHINGS, HOUSEHOLD EQUIPMENT</b>	<b>106.7</b>	<b>102.9</b>	<b>107.1</b>
Furniture, carpets and other floor coverings	108.6	105.8	105.9
Household textiles	103.1	101.1	107.5
Household appliances	106.0	102.3	116.9
Glassware, tableware and household utensils	111.9	108.9	107.8
Tools and equipment	105.8	96.8	99.1
Household maintenance	106.4	100.1	104.8
<b>HEALTH</b>	<b>109.7</b>	<b>106.3</b>	<b>115.4</b>
Medical products, appliances and equipment	105.2	107.0	120.1
Out-patient services	101.6	110.0	100.0
Hospital services	115.5	100.0	100.0
<b>TRANSPORT</b>	<b>110.7</b>	<b>111.2</b>	<b>113.9</b>
Purchase of vehicles	102.2	102.2	103.0
Operation of personal transport equipment	124.3	120.8	117.2
Transport services	104.4	120.8	124.0
<b>COMMUNICATION</b>	<b>105.2</b>	<b>104.1</b>	<b>101.1</b>
Telephone and telefax equipment	135.0	87.6	120.8
Telephone and telefax services	103.4	104.9	100.0
<b>RECREATION AND CULTURE</b>	<b>107.4</b>	<b>101.5</b>	<b>106.9</b>
"Audio,visual, photographic and information processing equipment"	106.5	100.6	99.4
Recreational and cultural services	110.5	99.5	99.7
Newspapers, books and stationery	105.5	105.5	124.4
<b>EDUCATION</b>	<b>100.0</b>	<b>101.5</b>	<b>100.0</b>
<b>RESTAURANTS AND HOTELS</b>	<b>116.8</b>	<b>106.8</b>	<b>103.4</b>
Catering service	100.0	110.5	94.2
Hotels, accommodation service	122.3	100.0	107.5
<b>MISCELLANEOUS GOODS AND SERVICES</b>	<b>106.7</b>	<b>102.8</b>	<b>104.9</b>
Personal care	106.6	103.2	106.7
Personal effects	110.5	103.3	100.4
Insurance	100.0	100.0	100.0
Financial services	100.0	100.0	100.0

10.8 CONSUMER PRICE INDEX, price of staple food items, by aimag and the Capital, in November of selected years

Aimag and the Capital	CPI, %		The unit price of staple food, togrog											
	Nov 2018	Nov 2018	Flour, grade 1, kilogram			Beef, kilogram			Mutton, kilogram			Rice, kilogram		
	Dec 2017	Oct 2018	Nov 2016	Nov 2017	Nov 2018	Nov 2016	Nov 2017	Nov 2018	Nov 2016	Nov 2017	Nov 2018	Nov 2016	Nov 2017	Nov 2018
Bayan-Ulgii	105.6	100.9	900	1 429	1 429	3 500	4 265	5 123	4 000	4 666	5 541	2 500	2 477	2 560
Govt-Aitai	106.4	100.3	1 300	1 333	1 398	4 500	4 500	6 500	3 500	3 432	5 000	2 300	2 425	2 446
Zavkhan	105.0	101.3	1 200	1 333	1 333	4 500	4 466	5 966	4 000	4 502	5 609	2 400	2 391	2 373
Uvs	104.5	101.4	1 100	1 300	1 600	4 500	5 000	6 000	4 000	4 932	6 000	2 300	2 492	2 414
Khovd	103.8	101.1	1 396	1 537	1 568	5 000	5 000	6 500	5 000	5 000	6 245	2 633	2 630	2 637
Arkhangai	106.9	101.4	1 250	1 246	1 144	6 300	5 120	6 157	5 500	4 993	5 485	2 750	2 611	2 424
Bayankhongor	106.0	101.2	1 200	1 258	1 308	4 000	4 000	5 500	3 300	3 964	4 620	2 100	2 379	2 381
Bulgan	104.9	101.4	1 300	1 309	1 315	5 500	5 809	5 979	4 500	5 050	5 416	2 450	2 451	2 452
Orkhon	104.3	101.4	960	1 136	1 136	5 333	5 500	6 698	4 933	5 500	5 763	2 373	2 332	2 345
Uvurkhangai	109.7	101.8	1 200	1 216	1 226	4 000	4 604	6 371	3 500	3 889	5 287	2 267	2 261	2 280
Khuvsgol	102.6	100.6	1 233	1 299	1 180	5 500	5 292	5 927	4 500	5 049	5 488	2 283	2 393	2 385
Govisumber	105.8	100.5	1 133	1 048	1 150	5 000	6 162	7 000	3 500	4 500	5 244	2 000	2 233	2 300
Darkhan-Uul	105.8	101.5	1 050	1 064	1 109	5 467	5 256	6 329	4 633	4 823	6 231	2 350	2 324	2 324
Dornogovi	106.1	100.9	1 050	1 127	1 120	5 000	6 065	7 648	4 333	4 406	5 853	2 100	2 196	2 259
Dundgovi	104.7	101.8	1 167	1 211	1 237	-	5 000	-	3 600	4 000	5 500	2 200	2 305	2 311
Umnugovi	108.4	101.2	1 217	1 323	1 310	-	6 000	-	4 000	4 417	6 056	2 250	2 320	2 367
Selenge	103.3	100.8	900	1 132	1 233	5 500	5 423	6 866	4 500	4 762	5 790	2 267	2 398	2 342
Tuv	105.3	100.7	1 167	1 174	1 186	5 500	5 369	6 691	4 500	4 564	5 325	2 267	2 320	2 376
Dornod	105.5	102.6	1 000	1 057	1 346	5 167	5 720	6 479	4 500	5 056	6 258	2 100	2 238	2 361
Sukhbaatar	106.9	101.6	1 173	1 225	1 199	5 500	6 000	7 246	4 500	5 000	5 979	2 033	2 276	2 302
Khentii	107.8	101.9	1 167	1 179	1 308	5 500	6 245	9 034	4 600	5 244	7 047	2 267	2 271	2 347
Ulaanbaatar	108.9	102.2	1 114	1 075	1 049	5 495	6 708	8 002	3 946	5 379	6 689	2 581	2 660	3 026



Table 10.8 continuation

Aimags and the Capital	The unit price of staple food, togrog																			
	Milk, not pasteurised, liter				Sugar, kilogram				Green tea, 90 gram				Potato, kilogram				Onion, kilogram			
	Nov 2016	Nov 2017	Nov 2018	Nov 2016	Nov 2017	Nov 2018	Nov 2016	Nov 2017	Nov 2018	Nov 2016	Nov 2017	Nov 2018	Nov 2016	Nov 2017	Nov 2018	Nov 2016	Nov 2017	Nov 2018		
	<b>Western region</b>																			
Bayan-Ulgii	1 800	1 978	2 241	2 333	2 583	2 197	1 448	1 616	1 320	333	607	814	1 267	1 541	1 485					
Govi-Altai	2 000	2 382	3 021	2 500	2 508	2 318	1 500	1 500	1 300	800	731	1 037	1 500	1 524	1 578					
Zavkhan	2 000	1 904	1 957	2 233	2 353	2 147	1 498	1 731	1 864	933	989	1 021	1 500	1 500	1 580					
Uvs	1 500	1 455	1 735	2 500	2 441	2 393	1 500	1 661	1 800	633	963	1 202	2 333	2 175	2 149					
Khovd	2 000	1 993	2 275	2 176	2 525	2 505	1 430	1 533	1 566	400	548	823	1 500	1 976	1 556					
	<b>Khangaigai region</b>																			
Arkhangai	1 500	1 699	2 208	2 300	2 394	1 907	1 360	1 360	1 408	800	1 198	909	1 500	1 542	1 393					
Bayankhongor	1 700	2 475	2 682	2 300	2 400	2 192	1 430	1 631	1 733	667	962	1 003	1 500	1 707	1 629					
Bulgan	1 500	1 095	1 445	2 400	2 270	2 100	1 500	1 800	1 931	600	886	803	1 500	1 333	1 280					
Orkhon	1 300	1 500	1 533	2 333	2 230	1 864	1 348	1 672	1 706	700	916	862	1 500	1 500	1 817					
Uvurkhangai	1 500	1 748	2 676	2 500	2 338	2 393	1 523	1 597	1 750	667	922	902	1 500	1 535	1 535					
Khuvsgol	1 400	1 393	1 622	2 167	2 357	2 064	1 432	1 565	1 800	600	957	859	1 667	1 533	1 546					
	<b>Central region</b>																			
Govisumber	1 500	1 400	1 400	2 200	2 033	1 648	1 349	1 533	1 800	500	916	862	1 000	1 063	1 396					
Darkhan-Uul	1 467	1 300	1 366	2 500	2 331	2 212	1 633	1 633	1 722	700	986	765	1 433	1 500	1 500					
Dornogovi	1 900	1 775	2 000	2 133	2 107	2 025	1 466	1 500	1 100	767	937	852	1 367	1 420	1 437					
Dundgovi	2 000	2 321	3 000	2 200	2 136	1 869	1 393	1 631	1 699	700	945	998	1 200	1 196	1 238					
Umnugovi	3 000	2 793	3 420	2 233	2 169	2 097	1 243	1 450	1 100	667	1 033	1 167	1 167	1 237	1 384					
Selenge	1 100	1 200	1 066	2 133	2 419	2 123	1 293	1 533	1 649	933	800	862	1 500	1 500	1 392					
Tuv	1 600	1 509	1 503	2 283	2 248	1 944	1 498	1 593	1 700	700	901	788	1 350	1 340	1 298					
	<b>Eastern region</b>																			
Dornod	1 500	1 150	1 379	2 400	2 299	1 884	1 400	1 616	1 916	800	1 538	1 313	1 600	1 587	1 914					
Sukhbaatar	1 500	1 539	1 817	2 200	1 982	1 960	1 365	1 598	1 334	583	901	912	967	1 129	1 203					
Khentii	1 000	1 312	1 732	2 167	2 192	2 123	1 315	1 438	1 348	833	1 015	1 280	1 267	1 373	1 361					
	<b>Ulaanbaatar</b>																			
Ulaanbaatar	1 250	1 400	1 600	2 301	2 625	2 590	1 500	1 500	1 520	729	1 039	853	1 255	1 345	1 177					

## Section 10. Price

## 10.9 CONSUMER PRICE INDEX, by group and by percent, in November 2018

Group and subgroup	National	Ulaanbaatar	Western region	Khangai region	Central region	Eastern region
	Compared with the previous month					
<b>OVERALL INDEX</b>	<b>101.8</b>	<b>102.2</b>	<b>101.0</b>	<b>101.3</b>	<b>101.0</b>	<b>102.1</b>
Goods	102.2	102.9	101.3	101.5	101.3	102.4
Services	100.5	100.6	99.9	100.4	100.1	100.5
	Compared with the end of the previous year					
<b>OVERALL INDEX</b>	<b>107.5</b>	<b>108.9</b>	<b>106.1</b>	<b>105.6</b>	<b>105.4</b>	<b>106.7</b>
Goods	108.4	110.1	106.3	106.9	106.2	107.7
Services	105.2	106.1	105.2	104.4	102.3	103.1
	Compared with the same period of the previous year					
<b>OVERALL INDEX</b>	<b>108.1</b>	<b>109.3</b>	<b>106.8</b>	<b>106.2</b>	<b>106.7</b>	<b>107.3</b>
Goods	109.1	110.4	107.3	107.7	107.8	108.4
Services	105.5	106.6	105.2	104.4	102.4	103.2

10.10 INDUSTRIAL PRODUCER PRICE INDEX<sup>1</sup>, by division and percent, in November 2018

Sub division	Nov 2018	Nov 2018	Nov 2018	Nov 2018
	2015	Nov 2017	Dec 2017	Oct 2018
	2015=100			
<b>Overall index</b>	<b>131.3</b>	<b>108.6</b>	<b>100.4</b>	<b>94.0</b>
<b>Mining and quarrying</b>	<b>136.2</b>	<b>109.6</b>	<b>99.4</b>	<b>93.0</b>
Mining of coal and lignite	147.9	96.3	94.7	102.0
Extraction of crude petroleum and natural gas	167.2	97.5	98.1	71.3
Mining of metal ores	126.1	117.6	100.4	102.9
Other mining and quarrying	133.1	122.9	122.9	100.7
Mining support service activities	96.5	97.0	97.0	100.0
<b>Manufacturing</b>	<b>117.2</b>	<b>109.3</b>	<b>108.5</b>	<b>100.4</b>
Manufacture of food products	108.7	107.0	107.0	101.4
Manufacture of beverages /included alcohol drinks/	113.3	111.9	111.9	100.0
Manufacture of tobacco products	118.0	102.2	102.2	100.0
Manufacture of textiles	150.2	132.3	124.4	100.3
Manufacture of wearing apparel	100.8	100.1	100.1	100.0
Manufacture of leather and related products	120.4	120.3	120.4	100.1
Manufacture of wood and of products of wood and cork, except furniture; manufacture of articles of straw and plaiting materials	102.4	101.4	101.4	100.0
Manufacture of paper and paper products	94.5	97.1	97.1	100.0
Printing and reproduction of recorded media	102.2	100.9	100.9	100.0
Manufacture of coke and refined petroleum products	117.8	117.0	117.0	111.0
Manufacture of chemicals and chemical products	108.2	95.9	95.9	100.0
Manufacture of pharmaceuticals, medicinal chemical and botanical products	121.4	104.0	104.0	100.0
Manufacture of rubber and plastics products	120.8	100.9	100.9	100.0
Manufacture of other non-metallic mineral products	103.3	96.9	96.9	97.9
Manufacture of basic metals	144.3	106.0	106.0	101.0
Manufacture of fabricated metal products, except machinery and equipment	107.9	105.6	105.6	101.3
Manufacture of electrical equipment	128.0	104.9	105.2	100.5
Manufacture of furniture	96.3	96.3	96.3	100.0
Other manufacturing	100.3	100.0	100.0	100.0
<b>Electricity, gas, steam and air conditioning supply</b>	<b>104.3</b>	<b>94.1</b>	<b>95.9</b>	<b>94.0</b>
Electricity, gas, steam and air conditioning supply	104.3	94.1	95.9	94.0
<b>Water supply, sewerage, waste management and remediation activities</b>	<b>129.3</b>	<b>116.0</b>	<b>116.0</b>	<b>100.0</b>
Water collection, treatment and supply	137.4	119.9	119.9	100.0
Waste collection, treatment and disposal activities; materials recovery	100.0	100.0	100.0	100.0
Remediation activities and other waste management services	100.0	100.0	100.0	100.0

<sup>1</sup> The indices are categorized by International Standard Industrial Classification of all Economic Activities, Rev 4.0. Basket, base year, weights are updated and weights based on 2015.

10.11 AVERAGE MARKET PRICE FOR AGRICULTURAL COMMODITIES, by aimag and the Capital, as of November of selected years

Aimags and the Capital	Average price of cattle hide							
	Less than 2 meters				More than 2 meters			
	Nov 2015	Nov 2016	Nov 2017	Nov 2018	Nov 2015	Nov 2016	Nov 2017	Nov 2018
	togrog							
<b>Western region</b>								
Bayan-Ulgii	15 000	20 000	28 000	8 000	-	-	-	-
Govi-Altai	-	-	20 000	10 000	-	20 000	25 000	25 000
Zavkhan	20 000	15 000	26 000	10 000	35 000	25 000	28 000	-
Uvs	25 000	20 000	20 000	5 000	30 000	22 000	25 000	10 000
Khovd	-	18 000	22 000	5 000	-	20 000	25 000	5 000
<b>Khangai region</b>								
Arkhangai	20 000	17 000	27 000	7 000	30 000	30 000	35 000	-
Bayankhongor	20 000	15 000	20 000	5 000	30 000	20 000	25 000	-
Bulgan	22 500	20 000	22 500	6 500	39 000	30 000	35 000	11 500
Orkhon	20 000	15 000	22 000	8 000	40 000	25 000	37 000	15 000
Uvurkhangai	25 000	21 000	22 500	5 000	30 000	30 000	30 000	12 500
Khuvsgul	25 000	20 000	20 000	8 000	30 000	30 000	30 000	12 000
<b>Central region</b>								
Govisumber	25 000	-	20 500	8 000	35 000	25 000	32 000	15 000
Darkhan-Uul	26 000	21 000	25 000	7 000	36 000	33 000	38 000	13 000
Dornogovi	-	-	20 000	-	-	-	36 000	-
Dundgovi	23 000	19 000	25 000	10 000	27 000	29 000	30 000	14 000
Umnugovi	20 000	17 000	20 000	5 000	-	-	-	-
Selenge	15 000	30 000	20 000	5 000	35 000	30 000	35 000	10 000
Tuv	25 000	15 000	20 000	5 000	40 000	30 000	35 000	15 000
<b>Eastern region</b>								
Dornod	30 000	21 000	20 000	6 000	40 000	30 000	30 000	10 000
Sukhbaatar	22 500	18 500	25 000	6 000	35 000	31 000	32 500	15 000
Khentii	20 000	20 000	26 000	8 000	38 000	28 000	40 000	16 000
<b>Ulaanbaatar</b>	23 000	17 000	24 000	7 000	42 000	32 000	37 000	14 000

Table 10.11 continuation

Aimags and the Capital	Average price of greasy cashmere, kg							
	White				Brown			
	Nov 2015	Nov 2016	Nov 2017	Nov 2018	Nov 2015	Nov 2016	Nov 2017	Nov 2018
	togrog							
<b>Western region</b>								
Bayan-Ulgii	35 500	46 000	60 000	85 000	35 500	46 000	60 000	85 000
Govi-Altai	37 000	49 000	69 000	77 500	37 000	49 000	69 000	77 500
Zavkhan	40 000	48 000	65 000	75 000	40 000	48 000	65 000	75 000
Uvs	-	-	55 000	-	-	-	-	-
Khovd	-	-	65 000	60 000	-	-	-	-
<b>Khangai region</b>								
Arkhangai	45 000	40 000	45 000	40 000	45 000	40 000	45 000	40 000
Bayankhongor	40 000	48 000	68 000	80 000	40 000	48 000	68 000	80 000
Bulgan	30 000	-	50 000	40 000	-	-	50 000	40 000
Orkhon	50 000	45 000	60 000	80 000	45 000	40 000	60 000	80 000
Uvurkhangai	45 000	51 000	68 000	-	45 000	51 000	68 000	-
Khuvsgul	40 000	-	50 000	-	40 000	35 000	50 000	60 000
<b>Central region</b>								
Dornogovi	40 000	-	70 000	-	40 000	-	70 000	-
Dundgovi	-	-	65 000	85 000	-	-	65 000	85 000
Umnugovi	40 000	50 000	65 000	-	40 000	50 000	65 000	-
<b>Eastern region</b>								
Dornod	-	40 000	40 000	30 000	-	40 000	40 000	30 000
Sukhbaatar	-	40 000	50 000	45 000	-	40 000	50 000	45 000
<b>Ulaanbaatar</b>	-	45 000	-	90 000	-	45 000	-	90 000

Table 10.11 continuation

Aimags and the Capital	Average price of horse hide, piece			
	Nov 2015	Nov 2016	Nov 2017	Nov 2018
	togrog			
<b>Western region</b>				
Bayan-Ulgii	49 000	30 000	25 000	10 000
Govi-Altai	-	-	23 000	10 000
Zavkhan	35 000	30 000	20 000	-
Uvs	30 000	30 000	20 000	10 000
Khovd	-	-	20 000	8 000
<b>Khangai region</b>				
Arkhangai	40 000	30 000	20 000	10 000
Bayankhongor	35 000	30 000	20 000	5 000
Bulgan	32 500	30 000	19 500	9 000
Orkhon	30 000	20 000	20 000	10 000
Uvurkhangai	45 000	35 000	20 500	10 000
Khuvsgul	27 000	30 000	20 000	10 000
<b>Central region</b>				
Govisumber	35 000	27 000	17 000	10 000
Darkhan-Uul	40 000	35 000	20 000	10 000
Dornogovi	-	-	20 000	6 000
Dundgovi	36 000	33 000	20 000	9 000
Umnugovi	39 000	30 000	17 000	8 000
Selenge	30 000	20 000	17 000	6 000
Tuv	43 000	30 000	21 000	10 000
<b>Eastern region</b>				
Dornod	30 000	25 500	17 000	5 000
Sukhbaatar	37 500	32 500	20 000	8 500
Khentii	42 000	28 000	22 000	10 000
<b>Ulaanbaatar</b>	41 000	30 000	21 000	11 000

Table 10.11 continuation

Aimags and the Capital	Average price of skin, piece							
	Sheep skin with wool				Goat skin with cashmere			
	Nov 2015	Nov 2016	Nov 2017	Nov 2018	Nov 2015	Nov 2016	Nov 2017	Nov 2018
	togrog							
<b>Western region</b>								
Bayan-Ulgii	500	1 500	4 000	2 000	10 000	15 000	25 000	25 000
Govi-Altai	1 500	2 300	5 800	1 500	11 000	18 000	26 000	28 000
Zavkhan	1 500	2 000	5 000	-	8 000	10 000	23 000	-
Uvs	2 000	2 500	6 000	2 000	11 500	16 000	24 000	28 000
Khovd	-	2 000	5 000	1 000	-	17 000	25 000	26 000
<b>Khangai region</b>								
Arkhangai	1 000	2 000	5 000	-	8 000	11 500	22 000	23 000
Bayankhongor	1 000	2 000	5 000	1 000	12 000	18 000	26 000	27 000
Bulgan	1 000	1 800	5 250	-	-	13 500	20 000	23 000
Orkhon	-	-	5 000	2 000	9 000	-	23 000	27 000
Uvurkhangai	700	600	5 000	-	13 000	20 000	27 000	28 000
Khuvsgul	2 000	2 000	5 000	1 500	9 000	-	22 500	25 000
<b>Central region</b>								
Govisumber	1 000	1 500	5 000	2 000	11 000	14 000	24 000	27 000
Darkhan-Uul	600	500	6 000	500	11 000	17 000	24 000	29 000
Dornogovi	-	-	5 000	-	-	-	25 000	26 000
Dundgovi	2 000	3 000	6 000	2 500	14 000	22 000	29 000	32 000
Umnugovi	1 500	2 000	5 000	1 500	13 500	16 000	28 000	33 000
Selenge	1 000	1 500	4 000	1 000	9 000	7 500	20 000	25 000
Tuv	1 500	-	2 000	-	12 500	-	26 000	25 000
<b>Eastern region</b>								
Dornod	2 000	-	3 000	-	9 000	15 000	20 000	20 000
Sukhbaatar	1 000	1 500	4 000	1 500	10 000	15 000	24 500	24 000
Khentii	500	-	6 000	500	10 000	-	26 000	29 000
<b>Ulaanbaatar</b>	1 500	2 000	5 000	1 000	12 000	18 500	24 000	27 000

## 10.12 AVERAGE MARKET PRICE OF LIVESTOCK, by aimag and the Capital, as of November of selected years

Aimags and the Capital	Average price of adult camel							
	Gelding camel				Cow camel			
	Nov 2015	Nov 2016	Nov 2017	Nov 2018	Nov 2015	Nov 2016	Nov 2017	Nov 2018
	thousand togrog							
<b>Western region</b>								
Bayan-Ulgii	918.0	890.9	841.7	879.2	844.2	830.0	762.5	775.0
Govi-Altai	1 000.0	952.8	925.0	958.3	825.0	813.9	766.7	800.0
Zavkhan	925.0	850.0	800.0	1 000.0	800.0	600.0	620.0	900.0
Uvs	887.5	650.0	778.6	800.0	750.0	660.0	740.0	720.0
Khovd	783.3	842.9	820.0	885.7	658.6	706.0	627.5	708.3
<b>Khangai region</b>								
Arkhangai	1 000.0	936.0	832.0	747.5	833.3	825.0	750.0	562.5
Bayankhongor	814.3	740.0	740.0	875.0	650.0	650.0	587.5	666.7
Bulgan	1 016.7	800.0	900.0	950.0	866.7	750.0	825.0	816.7
Uvurkhangai	850.0	850.0	900.0	975.0	662.5	660.0	742.9	775.0
Khuvsgul	950.0	830.0	784.6	805.0	841.7	710.0	661.5	660.0
<b>Central region</b>								
Darkhan-Uul	1 025.0	-	-	-	850.0	-	-	-
Dornogovi	550.0	891.7	922.2	956.7	800.0	783.3	756.3	795.0
Dundgovi	1 107.7	1 054.2	1 067.9	1 087.5	867.9	954.2	907.7	883.3
Umnugovi	940.0	927.3	942.7	1 210.0	770.0	791.7	650.0	691.7
Selenge	-	-	800.0	-	-	-	700.0	-
Tuv	900.0	833.3	850.0	870.0	780.0	716.7	762.5	742.0
<b>Eastern region</b>								
Dornod	933.3	756.3	702.9	734.3	850.0	668.8	650.0	650.0
Sukhbaatar	825.0	680.0	683.3	712.5	675.0	590.0	616.7	612.5
Khentii	867.9	750.0	740.0	866.7	817.9	705.7	690.0	806.0

Table 10.12 continuation

Aimags and the Capital	Average price of young camel							
	Male				Female			
	Nov 2015	Nov 2016	Nov 2017	Nov 2018	Nov 2015	Nov 2016	Nov 2017	Nov 2018
	thousand togrog							
<b>Western region</b>								
Bayan-Ulgii	677.3	695.0	650.0	641.7	646.4	661.1	536.4	540.9
Govi-Altai	600.0	586.1	538.9	583.3	580.6	563.9	527.8	558.3
Zavkhan	-	-	-	550.0	-	-	-	550.0
Uvs	600.0	350.0	650.0	650.0	600.0	300.0	583.3	550.0
Khovd	533.3	575.0	540.0	500.0	550.0	650.0	430.0	-
<b>Khangai region</b>								
Arkhangai	666.7	608.3	610.0	435.0	575.0	600.0	598.0	446.7
Bayankhongor	450.0	-	425.0	450.0	400.0	-	-	450.0
Bulgan	450.0	466.7	512.5	550.0	412.5	466.7	512.5	516.7
Uvurkhangai	550.0	400.0	494.0	550.0	525.0	383.3	396.0	500.0
Khuvsgul	529.2	455.3	454.2	445.0	533.3	452.0	450.0	445.0
<b>Central region</b>								
Darkhan-Uul	450.0	-	-	-	300.0	-	-	-
Dornogovi	650.0	520.0	521.4	568.2	650.0	520.0	468.6	527.5
Dundgovi	607.7	654.2	704.2	626.9	579.2	635.8	658.3	604.2
Umnugovi	575.0	512.5	662.5	475.0	500.0	437.5	675.0	700.0
Tuv	575.0	600.0	537.5	556.0	575.0	600.0	533.3	556.0
<b>Eastern region</b>								
Dornod	580.0	557.1	500.0	490.0	558.6	592.9	525.0	490.0
Sukhbaatar	450.0	400.0	425.0	450.0	450.0	400.0	400.0	450.0
Khentii	732.1	610.7	633.3	712.0	703.6	585.7	623.3	704.1

Table 10.12 continuation

Aimags and the Capital	Average price of adult horse							
	Gelding				Mare			
	Nov 2015	Nov 2016	Nov 2017	Nov 2018	Nov 2015	Nov 2016	Nov 2017	Nov 2018
	thousand togrog							
<b>Western region</b>								
Bayan-Ulgii	848.3	886.4	900.0	1 000.0	769.2	790.9	766.7	775.0
Govi-Altai	758.3	763.9	636.1	680.6	655.6	661.1	566.7	613.9
Zavkhan	532.5	544.1	521.4	627.8	488.9	478.6	472.9	590.0
Uvs	641.7	588.5	617.5	686.4	565.0	550.0	542.9	650.0
Khovd	608.3	635.0	546.2	645.8	540.9	575.0	509.1	554.5
<b>Khangai region</b>								
Arkhangai	622.6	505.9	542.1	655.3	575.3	486.3	500.5	608.4
Bayankhongor	445.8	404.5	484.3	536.9	415.4	393.3	458.0	500.0
Bulgan	650.0	585.3	583.3	643.8	621.4	552.0	550.0	578.1
Orkhon	-	-	-	700.0	-	-	-	700.0
Uvurkhangai	492.1	458.1	489.1	612.9	469.3	411.9	426.3	534.3
Khuvsgul	571.8	590.5	568.2	570.5	525.0	557.1	526.4	550.0
<b>Central region</b>								
Govisumber	700.0	-	-	800.0	650.0	400.0	-	800.0
Darkhan-Uul	700.0	687.5	633.3	750.0	643.8	695.0	560.0	695.0
Dornogovi	600.0	550.0	590.8	712.1	600.0	580.0	541.1	666.7
Dundgovi	721.4	716.7	806.7	792.9	684.6	703.8	700.0	723.3
Umnugovi	550.0	635.0	730.0	733.0	483.3	558.3	587.5	570.0
Selenge	672.7	595.5	653.6	731.3	631.8	550.1	616.7	700.0
Tuv	653.8	631.2	618.8	732.5	632.3	552.2	600.0	692.2
<b>Eastern region</b>								
Dornod	600.0	535.0	618.6	692.3	545.0	490.7	564.3	645.8
Sukhbaatar	605.0	527.8	527.8	672.7	550.0	481.3	443.8	572.2
Khentii	808.3	700.6	697.2	753.9	750.0	655.6	611.1	680.6
<b>Ulaanbaatar</b>	600.0	400.0	450.0	450.0	600.0	400.0	450.0	450.0

Table 10.12 continuation

Aimags and the Capital	Average price of young horse							
	Male				Female			
	Nov 2015	Nov 2016	Nov 2017	Nov 2018	Nov 2015	Nov 2016	Nov 2017	Nov 2018
	thousand togrog							
<b>Western region</b>								
Bayan-Ulgii	594.2	631.8	591.7	595.8	575.8	600.0	513.6	518.2
Govi-Altai	520.6	525.0	422.2	483.3	494.4	507.2	402.8	458.3
Zavkhan	371.9	377.7	357.9	440.9	353.1	363.8	345.0	445.0
Uvs	400.0	410.0	429.2	500.0	383.3	383.3	395.5	480.0
Khovd	487.5	550.0	375.0	400.0	466.7	700.0	300.0	475.0
<b>Khangai region</b>								
Arkhangai	403.2	353.9	357.4	427.9	393.2	352.3	361.6	430.2
Bayankhongor	302.0	346.7	350.0	430.0	291.1	340.0	360.0	434.0
Bulgan	409.4	361.3	384.4	431.3	412.5	364.7	378.1	412.5
Orkhon	-	-	-	520.0	-	-	-	520.0
Uvurkhangai	372.4	338.7	347.5	450.0	342.9	328.6	332.3	400.0
Khuvsgul	389.5	390.5	377.3	420.5	391.4	383.3	368.2	414.5
<b>Central region</b>								
Govisumber	475.0	416.7	466.7	550.0	400.0	350.0	-	600.0
Darkhan-Uul	475.0	455.0	456.7	542.5	450.0	440.0	403.3	452.5
Dornogovi	425.0	366.7	385.6	518.2	425.0	380.0	356.3	502.1
Dundgovi	464.0	493.1	533.3	573.1	462.1	498.3	513.3	505.8
Umnugovi	468.3	461.1	542.9	524.0	480.0	420.0	425.0	450.0
Selenge	478.2	487.6	486.7	618.2	453.3	450.1	460.9	586.4
Tuv	452.0	431.5	432.1	522.7	439.5	411.1	417.6	521.7
<b>Eastern region</b>								
Dornod	425.0	416.2	435.7	463.6	409.6	380.8	397.9	447.9
Sukhbaatar	385.7	335.7	350.0	414.3	391.7	335.7	341.7	407.1
Khentii	677.8	557.1	511.1	597.8	651.1	548.2	502.8	586.7
<b>Ulaanbaatar</b>	480.0	350.0	400.0	400.0	480.0	350.0	400.0	400.0

Table 10.12 continuation

Aimags and the Capital	Average price of adult cattle							
	Cattle				Cow			
	Nov 2015	Nov 2016	Nov 2017	Nov 2018	Nov 2015	Nov 2016	Nov 2017	Nov 2018
	thousand togrog							
<b>Western region</b>								
Bayan-Ulgii	525.0	557.3	516.7	575.0	472.5	522.7	441.7	475.0
Govi-Altai	941.7	880.6	744.4	797.1	800.0	766.7	672.2	679.4
Zavkhan	836.1	844.5	723.0	811.8	676.5	675.0	579.1	664.0
Uvs	614.3	639.3	603.3	715.4	490.6	493.3	503.6	590.9
Khovd	733.3	666.7	646.4	725.0	553.6	531.8	506.2	572.0
<b>Khangai region</b>								
Arkhangai	671.1	630.5	621.6	734.7	592.1	567.9	537.4	642.6
Bayankhongor	651.7	542.0	648.0	678.0	520.0	496.2	530.0	577.0
Bulgan	893.8	800.0	728.1	876.9	765.6	690.0	634.4	764.4
Orkhon	-	-	-	850.0	-	-	-	800.0
Uvurkhangai	800.0	723.3	744.4	834.4	660.0	606.7	627.8	708.6
Khuvsgul	725.0	697.6	615.7	752.3	558.2	581.4	513.6	602.3
<b>Central region</b>								
Govisumber	800.0	-	-	1 000.0	750.0	600.0	800.0	800.0
Darkhan-Uul	863.8	857.5	812.5	1 037.5	750.0	775.0	780.0	905.0
Dornogovi	700.0	912.5	883.3	975.8	650.0	778.8	750.0	850.0
Dundgovi	992.9	819.3	986.7	1 025.0	864.3	784.6	857.1	880.8
Umnugovi	968.8	843.8	885.7	980.0	700.0	800.0	690.0	-
Selenge	839.3	730.8	816.4	927.3	699.3	646.2	735.7	825.0
Tuv	832.5	768.0	762.6	907.8	723.9	703.5	662.7	790.5
<b>Eastern region</b>								
Dornod	972.0	770.8	844.6	878.6	820.8	690.8	757.1	785.0
Sukhbaatar	1 025.0	862.5	783.3	980.0	678.8	625.0	591.7	711.1
Khentii	852.8	757.8	711.1	831.7	800.0	714.7	633.3	762.2
<b>Ulaanbaatar</b>	800.0	650.0	750.0	750.0	800.0	600.0	750.0	750.0

Table 10.12 continuation

Aimags and the Capital	Average price of young cattle							
	Male				Female			
	Nov 2015	Nov 2016	Nov 2017	Nov 2018	Nov 2015	Nov 2016	Nov 2017	Nov 2018
	thousand togrog							
<b>Western region</b>								
Bayan-Ulgii	380.8	368.5	375.0	387.5	355.8	330.5	312.5	340.9
Govi-Altai	638.9	622.2	513.9	535.3	600.0	588.9	491.7	508.8
Zavkhan	498.4	468.4	427.8	518.3	501.3	449.3	402.9	493.0
Uvs	385.0	398.3	380.0	495.0	388.9	348.3	357.1	438.3
Khovd	454.2	393.8	370.0	430.0	406.3	378.3	308.3	387.5
<b>Khangai region</b>								
Arkhangai	476.3	411.3	393.7	448.9	455.3	405.8	401.6	442.6
Bayankhongor	387.3	375.0	447.1	469.2	363.8	353.8	400.0	421.4
Bulgan	534.4	510.6	438.1	568.8	528.1	496.9	420.6	538.8
Orkhon	-	-	-	650.0	-	-	-	650.0
Uvurkhangai	506.3	460.6	505.3	573.5	466.4	416.4	480.0	510.0
Khuvsgul	400.9	377.1	357.7	445.5	386.4	368.6	357.7	426.2
<b>Central region</b>								
Govisumber	600.0	450.0	600.0	575.0	500.0	-	-	700.0
Darkhan-Uul	575.0	535.0	550.0	615.0	550.0	522.5	535.0	585.0
Dornogovi	450.0	608.3	670.0	710.6	450.0	550.0	596.2	675.0
Dundgovi	633.3	591.2	626.7	696.4	619.2	587.5	614.3	640.9
Umnugovi	640.0	627.8	625.0	880.0	600.0	650.0	550.0	-
Selenge	543.3	513.4	518.0	665.6	486.0	489.3	506.2	633.3
Tuv	580.0	550.0	510.7	638.1	570.0	526.1	497.9	596.4
<b>Eastern region</b>								
Dornod	619.2	553.6	620.0	614.3	583.8	521.5	529.3	565.7
Sukhbaatar	597.8	544.4	535.7	594.4	545.6	518.8	483.3	544.4
Khentii	719.4	582.2	538.9	660.0	686.1	561.1	516.7	643.9
<b>Ulaanbaatar</b>	650.0	500.0	525.0	550.0	650.0	500.0	525.0	550.0



Table 10.12 continuation

Aimags and the Capital	Average price of adult sheep							
	Wether				Ewe			
	Nov 2015	Nov 2016	Nov 2017	Nov 2018	Nov 2015	Nov 2016	Nov 2017	Nov 2018
	thousand togrog							
<b>Western region</b>								
Bayan-Ulgii	94.2	86.8	93.3	130.0	74.2	65.9	70.0	84.2
Govi-Altai	120.6	117.8	100.8	127.8	88.1	86.7	65.8	92.5
Zavkhan	122.3	105.8	104.8	123.9	73.9	71.7	67.1	83.8
Uvs	94.1	86.2	101.3	117.6	64.7	60.1	67.8	76.6
Khovd	90.0	85.7	85.0	109.4	67.6	65.0	59.7	75.9
<b>Khangai region</b>								
Arkhangai	108.9	101.4	106.9	110.0	79.5	75.8	74.0	80.4
Bayankhongor	97.8	95.6	90.3	119.4	61.5	63.2	60.2	76.9
Bulgan	118.8	111.3	101.9	121.3	88.4	80.2	74.7	93.1
Orkhon	100.0	130.0	-	-	80.0	90.0	-	-
Uvurkhangai	103.7	101.3	85.5	117.1	73.9	72.3	61.6	85.5
Khuvsgul	104.5	99.3	98.3	119.0	71.8	73.1	72.6	86.1
<b>Central region</b>								
Govisumber	100.0	100.0	130.0	125.0	85.0	70.0	80.0	100.0
Darkhan-Uul	135.0	140.0	152.5	155.0	97.5	96.3	122.5	130.0
Dornogovi	140.0	105.0	122.3	129.5	60.0	79.1	87.5	95.6
Dundgovi	169.2	115.0	126.0	148.7	122.1	80.7	94.6	99.0
Umnugovi	127.9	122.0	131.3	145.3	108.3	98.6	103.8	105.8
Selenge	122.1	115.3	115.3	133.6	100.0	95.6	96.3	115.0
Tuv	116.9	118.8	111.6	147.3	92.8	91.2	83.6	111.2
<b>Eastern region</b>								
Dornod	109.6	92.1	101.4	109.2	89.3	81.1	91.4	92.9
Sukhbaatar	118.0	108.2	105.6	112.9	69.1	64.1	63.8	73.2
Khentii	108.3	89.4	107.2	114.3	91.1	72.5	80.0	87.9
<b>Ulaanbaatar</b>	130.0	100.0	150.0	150.0	90.0	70.0	100.0	120.0

Table 10.12 continuation

Aimags and the Capital	Average price of adult goat							
	Wether				Doe			
	Nov 2015	Nov 2016	Nov 2017	Nov 2018	Nov 2015	Nov 2016	Nov 2017	Nov 2018
	thousand togrog							
<b>Western region</b>								
Bayan-Ulgii	63.6	61.4	65.0	76.7	47.9	47.3	51.7	65.0
Govi-Altai	75.6	63.3	66.9	88.6	47.8	45.3	40.0	62.1
Zavkhan	65.5	61.4	63.9	91.7	42.5	45.0	40.4	60.4
Uvs	60.9	55.9	64.2	85.9	35.6	40.0	41.1	60.3
Khovd	65.0	65.7	66.5	82.5	44.7	39.0	42.6	56.3
<b>Khangai region</b>								
Arkhangai	71.1	69.1	76.2	92.4	57.2	56.2	58.7	69.3
Bayankhongor	64.7	63.8	63.6	89.5	43.9	49.3	40.7	62.6
Bulgan	84.1	82.7	75.7	93.1	66.9	59.3	55.7	70.3
Orkhon	70.0	75.0	-	110.0	50.0	60.0	-	70.0
Uvurkhangai	72.4	69.6	65.6	102.9	53.9	50.6	45.3	71.1
Khuvsgul	76.6	73.0	72.2	92.0	53.6	53.4	50.4	68.5
<b>Central region</b>								
Govisumber	60.0	70.0	77.5	100.0	60.0	51.7	60.0	80.0
Darkhan-Uul	92.5	85.0	81.3	98.3	80.0	73.8	72.5	73.3
Dornogovi	60.0	78.2	87.7	98.9	40.0	57.5	68.0	77.6
Dundgovi	76.3	72.8	93.0	123.3	54.4	57.2	70.0	88.0
Umnugovi	92.5	88.5	91.3	111.3	76.8	71.3	74.2	82.5
Selenge	88.6	84.4	93.0	106.9	69.3	73.3	77.0	87.7
Tuv	81.0	76.5	83.5	109.4	64.4	58.4	66.3	85.8
<b>Eastern region</b>								
Dornod	78.6	66.8	71.8	73.9	65.7	57.9	66.4	64.3
Sukhbaatar	76.8	69.6	70.6	85.8	46.5	47.5	50.0	62.3
Khentii	92.8	76.7	96.7	94.0	76.9	59.7	70.6	74.8
<b>Ulaanbaatar</b>	80.0	55.0	80.0	80.0	60.0	40.0	70.0	80.0

## XI. INDUSTRY

## 11.1 SALES OF INDUSTRIAL PRODUCTION, by subdivision

Period		Total	Mining and quarrying	Manufacturing	Electricity, thermal energy and water supply
		million togrogs			
2015	Jan	718 185.9	523 338.2	119 829.6	75 018.1
	Feb	682 472.7	496 641.1	113 506.2	72 325.4
	Mar	779 109.8	573 866.9	134 625.8	70 617.1
	Apr	795 961.5	561 028.4	179 128.0	55 805.1
	May	797 999.2	516 431.8	226 278.7	55 288.7
	Jun	1 012 293.9	739 430.2	227 733.6	45 130.1
	Jul	931 366.4	626 869.5	262 073.3	42 423.6
	Aug	929 248.3	705 690.1	176 262.5	47 295.7
	Sep	880 798.1	657 179.9	168 202.3	55 415.9
	Oct	856 888.3	603 123.4	180 144.5	73 620.4
	Nov	728 404.5	511 165.5	136 513.2	80 725.8
	<b>Jan-Oct</b>	<b>9 112 728.7</b>	<b>6 514 765.2</b>	<b>1 924 297.6</b>	<b>673 665.9</b>
	Dec	885 375.4	630 733.2	167 897.8	86 744.3
<b>Jan-Dec</b>	<b>9 998 104.0</b>	<b>7 145 498.4</b>	<b>2 092 195.4</b>	<b>760 410.2</b>	
2016	Jan	686 843.5	468 690.0	127 541.3	90 612.2
	Feb	694 401.3	507 560.1	100 939.6	85 901.6
	Mar	861 075.4	662 075.2	119 478.8	79 521.4
	Apr	824 611.9	599 790.8	147 805.3	77 015.8
	May	860 856.3	598 459.0	198 256.1	64 141.3
	Jun	911 294.0	647 959.0	207 966.5	55 368.5
	Jul	863 862.1	589 488.7	222 587.3	51 786.1
	Aug	990 500.4	710 511.8	225 955.6	54 033.0
	Sep	975 696.8	705 578.8	213 640.8	56 477.2
	Oct	970 637.0	697 443.6	201 165.8	72 027.5
	Nov	1 195 624.0	837 257.2	276 961.6	81 405.2
	<b>Jan-Oct</b>	<b>9 835 402.8</b>	<b>7 024 814.1</b>	<b>2 042 298.8</b>	<b>768 289.9</b>
	Dec	1 231 625.7	859 912.9	280 904.8	90 807.9
<b>Jan-Dec</b>	<b>11 067 028.4</b>	<b>7 884 726.9</b>	<b>2 323 203.7</b>	<b>859 097.8</b>	
2017	Jan	1 042 921.5	708 591.8	244 846.5	89 483.2
	Feb	1 095 417.0	763 337.9	243 329.2	88 749.8
	Mar	1 105 529.2	799 664.0	221 207.9	84 657.2
	Apr	1 253 006.8	862 975.1	308 854.3	81 177.4
	May	1 295 680.7	884 589.2	342 542.7	68 548.7
	Jun	1 311 975.3	863 565.5	387 571.2	60 838.6
	Jul	1 104 002.4	736 532.5	311 657.0	55 813.0
	Aug	1 500 277.8	1 098 254.6	344 365.5	57 657.8
	Sep	1 331 607.4	983 933.6	285 689.2	61 984.7
	Oct	1 509 486.9	1 088 610.5	339 291.6	81 584.9
	Nov	1 291 325.9	879 884.3	320 124.5	91 317.2
	<b>Jan-Oct</b>	<b>13 841 230.8</b>	<b>9 669 938.9</b>	<b>3 349 479.5</b>	<b>821 812.4</b>
	Dec	1 319 511.8	903 446.2	316 439.2	99 626.5
<b>Jan-Dec</b>	<b>15 160 742.7</b>	<b>10 573 385.1</b>	<b>3 665 918.7</b>	<b>921 438.9</b>	
2018*	Jan	1 348 601.2	1 006 911.9	235 571.7	106 117.6
	Feb	988 412.3	627 856.2	256 317.0	104 239.2
	Mar	1 465 426.9	1 076 271.9	291 306.8	97 848.1
	Apr	1 462 647.4	1 032 195.9	337 160.2	93 291.3
	May	1 608 786.1	1 082 255.7	447 875.6	78 654.8
	Jun	1 747 194.8	1 173 234.8	506 233.8	67 726.2
	Jul	1 370 997.1	929 774.8	377 483.3	63 738.9
	Aug	1 385 120.0	907 216.4	411 850.5	66 053.1
	Sep	1 745 594.0	1 233 152.9	441 084.3	71 356.8
	Oct	1 688 764.5	1 162 002.2	438 438.4	88 323.9
	Nov	1 516 585.9	1 109 086.4	307 428.0	100 071.5
	<b>Jan-Nov</b>	<b>16 328 130.1</b>	<b>11 339 959.2</b>	<b>4 050 749.5</b>	<b>937 421.4</b>
			percent		
<u>Jan-Nov 2018*</u>		118.0	117.3	120.9	114.1
Jan-Nov 2017					
<u>Nov 2018*</u>		117.4	126.0	96.0	109.6
Nov 2017					
<u>Nov 2018*</u>		89.8	95.4	70.1	113.3
Oct 2018					

## 11.2 SALES OF INDUSTRIAL PRODUCTION, by subdivision, in the first 11 months of the selected years

Industry subdivision	2017		2018*			Jan-Nov 2018*
	Nov	Jan-Nov	Nov	Jan-Nov	abroad	Jan-Nov 2017
	million togrogs					percent
<b>Total</b>	<b>1 291 325.9</b>	<b>13 841 230.8</b>	<b>1 516 585.9</b>	<b>16 328 130.1</b>	<b>11 180 064.5</b>	<b>118.0</b>
<b>Mining and quarrying</b>	<b>879 884.3</b>	<b>9 669 938.9</b>	<b>1 109 086.4</b>	<b>11 339 959.2</b>	<b>9 354 887.9</b>	<b>117.3</b>
Mining of coal and lignite	283 770.0	2 876 528.5	314 151.0	3 731 755.9	3 469 402.3	129.7
Extraction of crude petroleum	86 317.9	833 349.7	102 563.2	898 742.2	898 742.2	107.8
Mining of metal ores	499 559.8	5 852 969.3	683 708.8	6 580 341.2	4 893 481.8	112.4
Other mining and quarrying	10 236.6	107 091.4	8 663.6	129 119.9	93 261.6	120.6
<b>Manufacturing</b>	<b>320 124.5</b>	<b>3 349 479.5</b>	<b>307 428.0</b>	<b>4 050 749.5</b>	<b>1 825 176.7</b>	<b>120.9</b>
Manufacture of food products and beverages	127 631.7	1 258 895.6	131 195.6	1 469 013.0	71 460.5	116.7
Production, processing and preservation of meat, fish, fruit, vegetables, oils, fats	26 176.5	143 646.5	15 940.7	163 104.4	69 277.7	113.5
Manufacture of dairy products	10 036.9	104 060.2	17 926.1	185 575.3	110.7	178.3
Manufacture of grain mill products, starches, starch products, and prepared animal feeds	20 449.3	206 350.0	20 327.9	207 433.0	-	100.5
Manufacture of other food products	14 493.4	146 653.1	18 711.0	179 413.8	185.4	122.3
Manufacture of beverages / includes alcohol drinks/	56 475.5	658 185.9	58 290.0	733 486.5	1 886.7	111.4
Manufacture of tobacco products	13 875.6	80 544.6	3 720.5	72 852.6	2 580.9	90.4
Manufacture of textiles	41 473.1	374 248.5	48 463.8	508 380.3	316 341.2	135.8
Manufacture of wearing apparel, dressing and dyeing of fur	8 670.4	39 141.6	6 806.4	43 019.3	3 307.3	109.9
Tanning and dressing of leather, manufacture of luggage, handbags, saddlery harness, footwear	2 489.3	20 201.0	1 136.4	19 189.8	6 563.5	95.0
Manufacture of wood and wooden products	1 329.4	13 432.6	1 948.5	16 922.2	420.8	126.0
Manufacture of paper and paper products	1 473.6	13 955.5	2 429.3	17 556.0	-	125.8
Publishing, printing and reproduction of recorded media	2 379.3	23 283.5	2 778.6	37 007.0	-	158.9
Manufacture of coke and briquette	73 663.6	946 201.4	48 187.6	1 154 755.0	1 154 570.2	122.0
Manufacture of chemicals and chemical products	7 281.5	82 805.3	11 337.0	103 817.7	-	125.4
Manufacture of rubber and plastics products	2 680.2	20 153.3	4 746.5	27 813.5	-	138.0
Production of other non-metallic mineral products	7 684.4	137 824.0	13 100.9	218 851.2	-	158.8
Manufacture of basic metals	27 439.9	320 683.8	29 423.8	335 478.9	268 160.0	104.6
Manufacture of fabricated metal products, except machinery and equipment	515.1	5 760.1	1 033.1	9 930.6	1 459.5	172.4
Manufacture of office accounting and computing	-	392.5	130.0	1 959.4	-	5.0 <sup>1</sup>
Manufacture of electrical apparatus	29.6	358.3	32.9	700.7	-	195.5
Manufacture of medical, precision and optical instruments	134.9	1 496.4	60.6	1 255.2	-	83.9
Manufacture of other transport equipment	275.8	3 265.6	317.8	3 695.6	-	113.2
Manufacture of furniture and others	1 096.9	6 835.8	578.5	8 551.6	312.6	125.1
<b>Electricity, thermal energy and water supply</b>	<b>91 317.2</b>	<b>821 812.4</b>	<b>100 071.5</b>	<b>937 421.4</b>	<b>-</b>	<b>114.1</b>
Electricity, thermal energy, steam	84 562.3	755 481.7	92 340.1	862 108.9	-	114.1
Collection, purification and distribution of water	6 754.9	66 330.7	7 731.4	75 312.5	-	113.5

<sup>1</sup> Times more

## 11.3 GROSS INDUSTRIAL OUTPUT, by subdivision

Period		Total	Mining and quarrying	Manufacturing	Electricity, thermal energy and water supply
		million togrogs			
2015	Jan	636 993.2	409 381.7	151 456.0	76 155.5
	Feb	501 673.0	319 760.7	109 350.7	72 561.6
	Mar	623 830.9	402 408.2	150 879.1	70 543.6
	Apr	721 794.5	456 689.7	209 522.5	55 582.2
	May	740 851.5	497 772.2	187 615.2	55 464.1
	Jun	782 742.4	518 050.4	219 134.2	45 557.8
	Jul	815 410.0	573 058.5	199 243.1	43 108.4
	Aug	743 640.3	548 328.0	147 411.8	47 900.5
	Sep	820 858.8	584 113.2	181 035.1	55 710.5
	Oct	848 874.4	605 150.2	170 400.5	73 323.6
	Nov	713 915.8	483 482.2	149 317.3	81 116.2
	<b>Jan-Nov</b>	<b>7 950 584.6</b>	<b>5 398 195.1</b>	<b>1 875 365.6</b>	<b>677 024.0</b>
	Dec	730 079.1	458 516.8	184 301.5	87 260.9
<b>Jan-Dec</b>	<b>8 680 663.8</b>	<b>5 856 711.9</b>	<b>2 059 667.1</b>	<b>764 284.8</b>	
2016	Jan	620 455.0	382 484.5	146 197.1	91 773.4
	Feb	552 965.0	374 423.0	91 879.6	86 662.4
	Mar	632 512.7	443 599.1	108 687.7	80 225.9
	Apr	688 676.7	466 711.4	144 833.1	77 132.3
	May	825 304.7	565 589.7	195 860.6	63 854.4
	Jun	798 498.3	551 122.1	192 127.4	55 248.7
	Jul	822 121.6	584 673.0	185 417.6	52 031.1
	Aug	1 016 036.6	768 754.8	194 219.4	53 062.4
	Sep	890 437.1	660 790.8	173 016.9	56 629.5
	Oct	954 043.2	720 265.0	162 092.8	71 685.4
	Nov	1 024 731.2	737 961.2	204 941.1	81 828.9
	<b>Jan-Nov</b>	<b>8 825 782.0</b>	<b>6 256 374.4</b>	<b>1 799 273.3</b>	<b>770 134.3</b>
	Dec	1 101 389.7	811 065.8	199 574.5	90 749.5
<b>Jan-Dec</b>	<b>9 927 171.8</b>	<b>7 067 440.2</b>	<b>1 998 847.8</b>	<b>860 883.8</b>	
2017	Jan	930 722.9	673 061.7	168 150.6	89 510.6
	Feb	862 719.8	635 523.3	138 611.4	88 585.1
	Mar	895 464.5	653 593.6	157 482.8	84 388.0
	Apr	1 030 838.6	736 144.5	214 197.0	80 497.1
	May	1 120 453.4	784 463.1	267 595.8	68 394.6
	Jun	1 109 996.2	814 851.6	234 305.5	60 839.2
	Jul	1 004 017.1	740 839.2	206 914.6	56 263.3
	Aug	1 246 333.1	934 412.2	253 916.0	58 005.0
	Sep	1 254 605.0	952 292.2	240 154.6	62 158.2
	Oct	1 271 951.2	949 694.1	240 700.2	81 556.9
	Nov	1 100 357.9	764 293.9	244 925.6	91 138.4
	<b>Jan-Nov</b>	<b>11 827 459.7</b>	<b>8 639 169.2</b>	<b>2 366 954.1</b>	<b>821 336.5</b>
	Dec	1 111 140.2	749 626.5	262 016.5	99 497.2
<b>Jan-Dec</b>	<b>12 938 599.9</b>	<b>9 388 795.7</b>	<b>2 628 970.6</b>	<b>920 833.7</b>	
2018*	Jan	1 100 864.6	798 478.8	196 599.2	105 786.6
	Feb	952 369.2	673 394.4	175 824.8	103 150.1
	Mar	1 194 735.6	862 652.8	235 035.3	97 047.4
	Apr	1 232 342.2	887 314.9	252 413.1	92 614.2
	May	1 479 588.7	1 077 954.8	323 038.8	78 595.1
	Jun	1 442 374.8	1 025 699.6	348 892.6	67 782.6
	Jul	1 204 712.0	864 522.4	276 395.4	63 794.2
	Aug	1 261 280.0	912 314.5	283 025.5	65 940.0
	Sep	1 388 641.0	1 015 922.9	301 156.3	71 561.9
	Oct	1 540 468.9	1 142 419.3	310 032.5	88 017.2
	Nov	1 339 540.6	957 383.7	282 589.1	99 567.8
	<b>Jan-Nov</b>	<b>14 136 917.6</b>	<b>10 218 057.9</b>	<b>2 985 002.5</b>	<b>933 857.2</b>
			percent		
<u>Jan-Nov 2018*</u>					
Jan-Nov 2017		119.5	118.3	126.1	113.7
<u>Nov 2018*</u>					
Nov 2017		121.7	125.3	115.4	109.2
<u>Nov 2018*</u>					
Oct 2018		87.0	83.8	91.1	113.1

## 11.4 GROSS INDUSTRIAL OUTPUT, by subdivision, in the first 11 months of the selected years

Subdivision	2017		2018*		Jan-Nov 2018*
	Nov	Jan-Nov	Nov	Jan-Nov	Jan-Nov 2017
	million togrogs				percent
<b>Total</b>	<b>1 100 357.9</b>	<b>11 827 459.7</b>	<b>1 339 540.6</b>	<b>14 136 917.6</b>	<b>119.5</b>
<b>Mining and quarrying</b>	<b>764 293.9</b>	<b>8 639 169.2</b>	<b>957 383.7</b>	<b>10 218 057.9</b>	<b>118.3</b>
Mining of coal and lignite	197 147.8	2 262 767.8	346 532.1	3 572 842.9	157.9
Extraction of crude petroleum	86 113.3	842 633.4	83 566.0	919 020.6	109.1
Mining of metal ores	469 713.7	5 428 725.8	517 824.6	5 604 382.5	103.2
Other mining and quarrying	11 319.0	105 042.2	9 461.0	121 812.0	116.0
<b>Manufacturing</b>	<b>244 925.6</b>	<b>2 366 954.1</b>	<b>282 589.1</b>	<b>2 985 002.5</b>	<b>126.1</b>
Manufacture of food products and beverages	114 502.7	1 092 900.9	130 905.2	1 310 241.8	119.9
Production, processing and preservation of meat, fish, fruit, vegetables, oils, fats	21 735.3	138 499.2	20 201.9	142 064.8	102.6
Manufacture of dairy products	10 046.6	99 776.1	16 818.6	170 513.0	170.9
Manufacture of grain mill products, starches, starch products, and prepared animal feeds	19 118.1	176 847.8	23 637.8	223 171.4	126.2
Manufacture of other food products	13 405.3	132 794.1	16 803.2	155 609.6	117.2
Manufacture of beverages / includes alcohol drinks/	50 197.4	544 983.8	53 443.6	618 882.9	113.6
Manufacture of tobacco products	2 790.0	21 722.4	2 394.8	20 165.5	92.8
Manufacture of textiles	45 644.6	424 504.0	49 917.4	580 474.3	136.7
Manufacture of wearing apparel, dressing and dyeing of fur	5 972.1	39 911.6	3 743.2	38 115.2	95.5
Tanning and dressing of leather, manufacture of luggage, handbags, saddlery harness, footwear	2 913.1	19 681.1	1 696.1	18 237.2	92.7
Manufacture of wood and wooden products	1 312.7	13 098.0	1 904.1	17 026.9	130.0
Manufacture of paper and paper products	1 319.8	13 635.9	2 424.8	17 501.5	128.3
Publishing, printing and reproduction of recorded media	2 533.6	22 924.1	2 753.5	36 917.8	161.0
Manufacture of coke and briquette	32 704.4	312 214.0	39 105.4	387 575.4	124.1
Manufacture of chemicals and chemical products	6 882.6	74 610.6	11 105.3	101 184.9	135.6
Manufacture of rubber and plastics products	2 152.9	18 982.2	4 587.1	24 918.3	131.3
Production of other non-metallic mineral products	9 301.3	133 806.8	10 917.2	207 999.0	155.4
Manufacture of basic metals	15 201.5	161 418.5	19 301.5	198 400.3	122.9
Manufacture of fabricated metal products, except machinery and equipment	357.1	5 895.0	714.7	11 776.3	199.8
Manufacture of office accounting and computing	-	392.5	130.0	1 625.1	4.1 <sup>1</sup>
Manufacture of electrical apparatus	16.0	359.2	42.9	724.5	2.0 <sup>1</sup>
Manufacture of medical, precision and optical instruments	158.7	1 286.3	116.5	1 302.2	101.2
Manufacture of other transport equipment	252.5	3 154.1	286.0	3 599.5	114.1
Manufacture of furniture and others	910.1	6 456.9	543.5	7 216.9	111.8
<b>Electricity, thermal energy and water supply</b>	<b>91 138.4</b>	<b>821 336.5</b>	<b>99 567.8</b>	<b>933 857.2</b>	<b>113.7</b>
Electricity, thermal energy, steam	84 133.2	752 254.0	91 916.8	859 439.9	114.2
Collection, purification and distribution of water	7 005.2	69 082.4	7 651.0	74 417.4	107.7

<sup>1</sup> Times more

## 11.5 INDUSTRIAL PRODUCTION INDEX, by subdivision, 2010=100

Subdivision	Nov 2018	Nov 2018	Nov 2018	Nov 2018
	2010	Nov 2017	Dec 2017	Oct 2018
	percent			
<b>Total</b>	<b>183.2</b>	<b>110.7</b>	<b>115.5</b>	<b>87.9</b>
<b>Mining and quarrying</b>	<b>185.7</b>	<b>113.0</b>	<b>122.7</b>	<b>84.7</b>
Mining of coal and lignite	238.0	135.2	141.6	82.9
Extraction of crude petroleum	313.3	90.2	93.3	287.1
Mining of metal ores	164.0	101.7	113.2	85.5
Other mining and quarrying	29.8	48.0	46.3	49.7
<b>Manufacturing</b>	<b>176.3</b>	<b>104.9</b>	<b>102.4</b>	<b>92.3</b>
Manufacture of food products and beverages	181.7	114.5	109.0	102.8
Production, processing and preservation of meat, fish, fruit, vegetables, oils, fats	321.0	98.0	115.9	92.7
Manufacture of dairy products	233.4	130.2	122.4	113.7
Manufacture of grain mill products, starches, starch products, and prepared animal feeds	188.3	120.4	88.5	124.5
Manufacture of other food products	219.3	118.7	101.2	100.5
Manufacture of beverages / includes alcohol drinks/	163.0	115.2	113.2	100.8
Manufacture of textiles	98.7	90.1	130.9	79.7
Manufacture of wearing apparel, dressing and dyeing of fur	190.9	90.7	101.7	85.3
Tanning and dressing of leather, manufacture of luggage, handbags, saddlery harness, footwear	307.1	76.9	78.9	85.3
Manufacture of wood and wooden products	684.3	50.9	60.3	53.5
Manufacture of paper and paper products	182.2	162.9	150.4	173.7
Publishing, printing and reproduction of recorded media	371.6	103.9	111.9	149.7
Manufacture of coke and briquette	188.6	126.8	62.8	87.9
Manufacture of chemicals and chemical products	302.8	87.6	113.0	123.5
Manufacture of rubber and plastics products	603.2	73.5	54.8	130.1
Production of other non-metallic mineral products	575.7	121.8	88.7	111.1
Manufacture of basic metals	115.8	99.7	203.5	36.1
Manufacture of medical, precision and optical instruments	113.6	138.0	148.8	94.3
Manufacture of other transport equipment	300.0	75.7	67.3	400.4
Manufacture of furniture and others	222.8	106.8	81.7	84.3
<b>Electricity, thermal energy and water supply</b>	<b>177.0</b>	<b>104.3</b>	<b>93.4</b>	<b>113.3</b>
Electricity, thermal energy, steam	184.3	104.4	93.0	114.2
Collection, purification and distribution of water	106.1	102.8	100.8	99.8

<sup>1</sup> Times more

## 11.6 SEASONAL ADJUSTED INDUSTRIAL PRODUCTION INDEX, by subdivision, 2010=100

Subdivision	Nov 2018	Nov 2018	Nov 2018	Nov 2018
	2010	Nov 2017	Dec 2017	Oct 2018
	percent			
<b>Total</b>	<b>179.5</b>	<b>111.3</b>	<b>115.1</b>	<b>94.1</b>
<b>Mining and quarrying</b>	<b>182.9</b>	<b>113.3</b>	<b>119.4</b>	<b>92.1</b>
Mining of coal and lignite	238.0	135.2	141.6	82.9
Extraction of crude petroleum	300.9	89.8	100.3	343.5
Mining of metal ores	159.7	101.8	107.8	100.5
Other mining and quarrying	29.8	48.0	46.3	49.7
<b>Manufacturing</b>	<b>180.9</b>	<b>105.8</b>	<b>103.3</b>	<b>99.9</b>
Manufacture of food products and beverages	189.7	114.0	114.3	101.5
Production, processing and preservation of meat, fish, fruit, vegetables, oils, fats	321.0	98.0	115.9	92.7
Manufacture of dairy products	243.9	131.1	129.3	107.0
Manufacture of grain mill products, starches, starch products, and prepared animal feeds	161.8	123.9	103.4	98.3
Manufacture of other food products	212.8	119.3	111.2	102.6
Manufacture of beverages / includes alcohol drinks/	178.6	113.8	115.4	102.9
Manufacture of textiles	61.4	85.0	183.9	83.3
Manufacture of wearing apparel, dressing and dyeing of fur	180.8	91.5	99.7	110.2
Tanning and dressing of leather, manufacture of luggage, handbags, saddlery harness, footwear	307.1	76.9	78.9	85.3
Manufacture of wood and wooden products	470.7	51.0	68.7	58.6
Manufacture of paper and paper products	182.2	162.9	150.4	173.7
Publishing, printing and reproduction of recorded media	336.0	98.9	100.8	102.5
Manufacture of coke and briquette	180.6	126.8	55.1	89.9
Manufacture of chemicals and chemical products	302.8	87.6	113.0	123.5
Manufacture of rubber and plastics products	603.2	73.5	54.8	130.1
Production of other non-metallic mineral products	575.7	121.8	88.7	111.1
Manufacture of basic metals	213.5	107.4	107.3	88.5
Manufacture of medical, precision and optical instruments	113.6	138.0	148.8	94.3
Manufacture of other transport equipment	300.0	75.7	67.3	400.4
Manufacture of furniture and others	222.8	106.8	81.7	84.3
<b>Electricity, thermal energy and water supply</b>	<b>150.4</b>	<b>106.5</b>	<b>107.1</b>	<b>101.0</b>
Electricity, thermal energy, steam	155.1	106.8	107.3	101.0
Collection, purification and distribution of water	104.9	102.6	104.0	101.1

## Section 11. Industry

## 11.7 PRODUCTION OF MAJOR INDUSTRIAL COMMODITIES, in the first 11 months of the selected years

Commodities	Measurement unit	2017		2018*		Jan-Nov 2018*
		Nov	Jan-Nov	Nov	Jan-Nov	Jan-Nov 2017
<b>Electricity, thermal energy and water supply</b>						
Electricity	mln.kW.h	501.2	4 651.9	534.9	5 072.3	109.0
Renewable energy	mln.kW.h	19.9	194.7	35.4	358.1	183.9
Thermal energy	thousand Gcal	1 397.2	9 010.7	1 391.7	9 643.8	107.0
Distribution water	thousand m <sup>3</sup>	5 308.6	57 325.0	5 456.6	62 601.2	109.2
<b>Mining and quarrying</b>						
Coal	thousand t	3 691.7	43 555.2	4 800.6	44 367.2	101.9
Crude oil	thousand barrel	631.4	7 014.0	569.5	5 777.4	82.4
Copper, concentrate	thousand t	114.7	1 200.3	113.8	1 203.1	100.2
Molybdenum, concentrate	t	384.0	5 283.9	401.7	4 903.0	92.8
Gold	kg	1 587.8	19 011.2	1 760.7	19 212.3	101.1
Iron ore	thousand t	583.6	7 261.1	556.4	5 900.9	81.3
Iron ore, concentrate	thousand t	301.9	3 371.0	291.5	3 150.4	93.5
Fluor spar	thousand t	2.1	106.1	4.3	98.3	92.7
Fluor spar, concentrate	thousand t	7.9	46.7	3.2	67.9	145.4
Zinc concentrate	thousand t	7.6	76.6	8.0	77.8	101.5
Gravel	thousand m <sup>3</sup>	15.6	136.8	13.1	165.4	120.9
<b>Manufacturing</b>						
Beef	t	244.7	3 544.0	679.0	4 524.0	127.7
Mutton	t	1 351.8	5 100.2	1 352.8	6 586.4	129.1
Horse meat	t	2 310.8	11 835.0	526.9	1 648.3	13.9
Goat meat	t	330.1	2 035.1	429.3	4 079.4	2.0 <sup>1</sup>
Small intestine	thousand rolls	92.6	657.7	46.8	559.1	85.0
Sausage products	t	394.7	4 101.3	395.1	5 135.7	125.2
Milk	thousand l	3 000.6	30 043.3	3 346.0	34 851.2	116.0
Sour milk and yoghurt	thousand l	939.3	9 307.2	1 202.2	12 235.3	131.5
Ice cream	thousand pcs	2 612.8	37 340.5	5 739.4	96 766.0	2.6 <sup>1</sup>
Butter cream	t	0.3	3.2	0.4	4.7	146.7
Butter	t	11.2	131.2	14.6	130.8	99.7
Condensed sour cream	t	8.4	147.7	19.1	157.8	106.8
Sour cream	t	18.4	189.5	45.1	326.5	172.3
Melted butter	t	0.3	3.3	19.5	142.5	43.2 <sup>1</sup>
Cheese and curds from sour milk	t	8.0	128.5	35.4	144.5	112.4
Wheat flour, highest grade	t	4 742.1	38 645.5	4 580.0	62 638.6	162.1
Wheat flour, grade I	t	12 168.2	127 712.5	15 324.5	134 769.7	105.5
Wheat flour, grade II	t	1 781.2	17 152.2	1 971.9	17 639.4	102.8
Fodder	t	9 568.3	83 347.7	10 914.6	96 496.0	115.8
Bread	t	2 201.3	21 550.9	2 523.2	24 624.2	114.3
Bakery products	t	1 578.6	16 042.4	1 658.5	17 600.3	109.7
Cake	t	141.8	1 311.3	167.9	1 719.3	131.1
Sweets	t	3.0	46.6	2.5	48.9	105.0
Biscuit	t	30.6	322.4	32.3	290.9	90.2
Macaroni noodles	t	627.3	6 484.5	796.1	6 961.2	107.4
Starched noodles	t	3.2	35.2	5.5	39.3	111.6
Buuz and dumpling	t	219.5	1 989.0	368.4	2 841.7	142.9
Green tea	kg	6 340.8	40 746.6	6 360.2	67 784.5	166.4
Chips	t	81.1	816.8	153.0	1 121.6	137.3
Spirit	thousand l	651.2	7 834.6	1 027.4	9 749.2	124.4
Alcoholic beverage	thousand l	2 184.7	22 230.1	2 282.8	26 455.8	119.0
Wine	thousand l	24.2	74.8	18.2	83.5	111.6
Beer	thousand l	6 682.4	76 498.7	7 320.6	84 622.1	110.6
Pure water	thousand l	4 452.0	56 073.6	9 582.6	68 510.7	122.2
Soft drinks	thousand l	10 583.2	137 881.1	12 824.0	153 784.3	111.5
Juice	thousand l	4 180.1	62 772.8	3 892.4	60 052.5	95.7
Cigarettes	thousand blocks	626.9	4 965.8	564.9	4 165.7	83.9
Carpet	thousand m <sup>2</sup>	45.7	443.4	35.8	478.4	107.9
Cashmere products	thousand pcs	100.4	915.6	157.1	1 286.8	140.5
Combed cashmere	t	118.0	1 020.8	82.6	1 119.2	109.6
Felt	thousand m	9.3	95.8	6.9	108.2	113.0
Camel woollen blanket	thousand m	0.9	28.2	0.0	8.7	30.7
Felt boots	thous.pairs	0.1	0.2	0.0	0.1	74.1

<sup>1</sup> Times more



Table 11.7 continuation

Products	Measurement unit	2017		2018*		Jan-Nov 2018*
		Nov	Jan-Nov	Nov	Jan-Nov	Jan-Nov 2017
Sheep skin coat	pcs	2 265.0	15 332.0	1 313.0	8 255.0	53.8
Leather boots, shoes	thousand pairs	7.2	35.2	2.7	43.2	122.7
Wooden building door and windows	m <sup>2</sup>	115.5	3 209.9	25.6	251.7	7.8
Vacuum windows and doors	m <sup>2</sup>	2 278.7	28 588.2	7 342.0	38 855.0	135.9
Wooden products	m <sup>3</sup>	910.0	9 996.0	1 605.1	14 622.5	146.3
Railway sleeper	thousand m <sup>3</sup>	1.3	14.9	2.0	14.8	99.5
Notebook	thousand pcs	1 251.3	15 896.7	872.9	19 534.3	122.9
Toilet paper	thousand pcs	253.0	1 841.1	351.5	3 353.5	182.1
Newspaper	mln.pr.p	1.8	24.5	1.8	20.7	84.3
Book	mln.pr.p	3.3	32.5	8.6	95.9	2.9 <sup>1</sup>
Printing plastic cards	thousand pcs	56.0	110.6	29.7	314.4	2.8 <sup>1</sup>
Medical tablets	thousand packs	959.3	7 763.0	471.0	11 054.7	142.4
Liquid medicine	t	341.0	3 290.4	369.4	3 718.0	113.0
Beauty cream	thousand pcs	65.9	723.7	176.9	1 199.5	165.7
Cement	thousand t	46.1	662.1	35.7	927.9	140.1
Lime	thousand t	5.1	51.7	5.4	53.1	102.7
Articles of iron concrete	thousand m <sup>3</sup>	0.6	39.3	1.1	210.8	5.4 <sup>1</sup>
Metal sleeper	thousand pcs	0.4	93.5	0.5	21.2	22.7
Copper cathode 99%	t	1 230.0	13 454.9	1 288.8	12 996.2	96.6
Metal steel	t	1 703.7	18 799.3	2 470.1	25 762.0	137.0
Metal foundries	t	1 131.7	16 348.8	3 298.4	29 424.9	180.0
Steel casting	thousand t	0.3	3.9	0.5	6.3	159.1
Electric wire	t	1.9	42.7	2.3	80.1	187.7

<sup>1</sup> Times more

## 11.8 STOCKS OF SOME MAJOR COMMODITIES, at the end of November of selected years

Products	Measurement unit	Nov 2015	Nov 2016	Nov 2017	Nov 2018*	Jan-Nov 2018*
						Jan-Nov 2017
Coal	thousand t	5 389.1	3 843.8	7 442.4	5 492.8	73.8
Copper cathode, 99%	t	2 908.4	2 211.6	870.0	1 978.1	2.3 <sup>1</sup>
Wheat flour	t	7 104.5	14 535.3	15 495.2	21 968.0	141.8
Meat	t	1 986.1	250.2	915.0	1 463.8	160.0
Bakery products	t	75.3	87.2	63.3	76.0	120.1
Alcohol, wine	thousand l	822.9	1 177.4	615.3	617.7	100.4
Fodder	t	6 385.5	452.3	2 342.8	3 627.4	154.8

<sup>1</sup> Times more

## XII. TRANSPORT

## 12.1 KEY INDICATORS OF RAILWAY AND AIR TRANSPORT

Periods	Railway transport			Air transport		
	Carried freight, thousand tonnes	Carried passengers, thousand persons	Revenue, million togrogs	Carried freight, tonnes	Carried passengers, thousand persons	Revenue, million togrogs
2016 Jan	1 656.7	225.6	33 669.5	223.8	46.5	18 852.0
Feb	1 236.9	205.2	21 620.6	175.0	38.4	15 774.8
Mar	1 507.5	206.5	32 746.1	237.0	42.8	17 461.7
Apr	1 436.6	206.7	30 612.2	253.1	44.7	17 476.3
May	1 641.6	218.9	37 231.8	252.2	48.5	18 938.8
Jun	1 689.4	240.0	38 253.1	290.3	63.4	28 837.7
Jul	1 592.4	258.7	39 857.5	300.9	82.6	40 096.7
Aug	1 616.0	257.8	40 130.3	295.9	93.4	38 766.8
Sep	1 839.6	186.9	41 523.0	251.4	60.6	30 111.2
Oct	1 895.2	205.5	39 899.8	249.1	51.9	21 681.9
Nov	1 974.2	234.2	50 651.3	315.1	49.2	20 148.9
<b>Jan-Nov</b>	<b>18 086.2</b>	<b>2 446.0</b>	<b>406 195.1</b>	<b>2 843.9</b>	<b>621.9</b>	<b>268 146.7</b>
Dec	1 902.9	199.5	30 650.1	253.7	51.3	19 137.0
<b>Jan-Dec</b>	<b>19 989.1</b>	<b>2 645.5</b>	<b>436 845.2</b>	<b>3 097.6</b>	<b>673.2</b>	<b>287 283.7</b>
2017 Jan	1 697.4	216.3	34 047.0	210.3	53.0	21 561.0
Feb	1 468.8	191.8	31 049.1	192.6	46.2	21 941.5
Mar	1 636.2	230.0	40 637.9	227.8	51.8	23 170.0
Apr	1 765.3	207.6	43 133.7	244.9	51.5	21 463.2
May	1 876.1	208.0	47 418.1	242.1	60.1	27 367.3
Jun	1 844.0	239.9	46 582.9	285.4	83.3	41 785.1
Jul	1 903.6	241.1	46 409.5	280.6	103.8	52 760.5
Aug	2 045.4	267.7	52 155.7	279.8	111.9	57 607.7
Sep	2 020.6	194.9	45 890.9	306.9	77.0	34 637.5
Oct	2 218.2	223.8	47 158.4	276.0	69.5	30 751.1
Nov	2 099.9	228.5	46 050.2	238.7	61.8	24 973.5
<b>Jan-Nov</b>	<b>20 575.4</b>	<b>2 449.6</b>	<b>480 533.3</b>	<b>2 785.1</b>	<b>769.9</b>	<b>358 018.4</b>
Dec	2 189.7	180.7	49 482.7	298.6	64.0	27 513.9
<b>Jan-Dec</b>	<b>22 765.1</b>	<b>2 630.3</b>	<b>530 016.0</b>	<b>3 083.7</b>	<b>833.9</b>	<b>385 532.3</b>
2018* Jan	2 127.2	220.5	46 396.3	252.5	71.2	29 334.3
Feb	1 975.1	200.6	44 903.0	235.1	60.0	24 761.9
Mar	2 045.0	198.7	48 186.3	244.7	67.6	28 195.9
Apr	1 979.2	203.0	46 989.3	250.2	62.5	26 721.9
May	2 131.6	207.6	50 292.6	253.7	68.9	29 631.7
Jun	1 946.5	235.9	51 353.7	275.1	83.2	42 845.5
Jul	2 135.9	245.0	54 457.7	276.8	104.7	60 409.4
Aug	2 136.6	255.2	53 238.2	262.4	116.1	64 437.1
Sep	2 243.8	194.9	55 373.3	264.1	83.8	39 437.4
Oct	2 388.9	215.6	55 270.0	303.9	78.3	26 115.3
Nov	2 252.5	194.4	54 702.3	240.5	71.1	24 016.6
<b>Jan-Nov</b>	<b>23 362.5</b>	<b>2 371.4</b>	<b>561 162.9</b>	<b>2 858.9</b>	<b>867.5</b>	<b>395 907.1</b>
	percent					
$\frac{\text{Jan-Nov 2018}^*}{\text{Jan-Nov 2017}}$	113.5	96.8	116.8	102.7	112.7	110.6
$\frac{\text{Nov 2018}^*}{\text{Nov 2017}}$	107.3	85.1	118.8	100.8	115.0	96.2
$\frac{\text{Nov 2018}^*}{\text{Oct 2018}^*}$	94.3	90.1	99.0	79.2	90.7	92.0

## 12.2 KEY INDICATORS OF RAILWAY AND AIR TRANSPORT, in the first 11 months of selected years

Types of transport and indicators	2016			2017		
	Oct	Nov	Jan-Nov	Oct	Nov	Jan-Nov
<b>Railway transport</b>						
Carried freight, thousand tonnes	1 895.2	1 974.2	18 086.2	2 218.2	2 099.9	20 575.4
domestic	774.2	973.9	7 627.1	1 059.5	924.4	8 514.7
export	749.7	641.2	6 421.1	715.0	685.5	7 194.9
import	170.2	184.4	1 859.5	185.7	200.0	2 098.2
transit	201.2	174.8	2 178.6	257.9	290.0	2 767.6
Freight turnover, million tonnes kilometers	1 214.3	1 132.6	11 350.5	1 218.0	1 192.2	12 249.0
domestic	215.2	249.5	2 099.1	280.2	226.9	2 238.7
export	699.4	593.6	5 985.6	556.8	542.5	5 874.0
import	76.4	95.5	847.6	94.7	100.9	1 064.3
transit	223.3	194.0	2 418.2	286.3	321.9	3 072.0
Carried passengers, thousand persons	205.5	234.2	2 446.0	223.8	228.5	2 449.6
international	9.9	7.3	114.0	7.2	6.0	99.8
domestic	195.6	226.9	2 332.0	216.5	222.5	2 349.8
Passenger turnover, million passenger kilometers	73.6	88.4	880.8	85.0	88.3	906.8
In terms of million tonnes kilometers	1 287.9	1 220.9	12 231.4	1 303.0	1 280.5	13 155.9
Revenue, million togrogs	39 899.8	50 651.3	406 195.1	47 158.4	46 050.2	480 533.3
<b>Air transport</b>						
Carried freight, tonnes	249.0	315.1	2 843.9	276.0	238.7	2 785.1
mail	26.5	20.0	230.5	16.5	14.9	202.4
luggage	11.1	12.5	137.8	8.6	8.8	109.9
freight	211.3	282.7	2 475.7	250.9	215.0	2 472.8
Freight turnover, thousand tonnes kilometers	579.6	802.5	7 525.3	639.6	623.9	7 097.1
mail	50.4	41.1	493.0	36.9	35.1	430.6
luggage	22.4	22.5	259.5	26.2	33.4	299.9
freight	506.7	738.8	6 772.9	576.5	555.4	6 366.6
Carried passengers, thousand persons	51.9	49.2	621.9	69.5	61.8	769.9
international	30.9	27.9	406.7	41.6	35.6	481.0
domestic	21.0	21.3	215.2	27.9	26.2	288.9
Passenger turnover, million passenger kilometers	77.8	72.2	1 078.4	103.0	93.1	1 262.4
In terms of million tonnes kilometers	7.7	7.4	105.7	10.0	9.1	122.0
Revenue, million togrogs	21 681.9	20 148.9	268 146.7	30 751.1	24 973.5	358 018.4

Table 12.2 continuation

Types of transport and indicators	2018*			Jan-Nov 2018*
	Oct	Nov	Jan-Nov	Jan-Nov 2017
<b>Railway transport</b>				
Carried freight, thousand tonnes	2 388.9	2 252.5	23 362.5	113.5
domestic	1 088.4	894.7	9 284.3	109.0
export	831.4	840.0	8 399.8	116.7
import	201.8	231.9	2 590.9	123.5
transit	267.3	285.8	3 087.5	111.6
Freight turnover, million tonnes kilometers	1 374.7	1 343.5	13 918.3	113.6
domestic	314.9	251.1	2 605.1	116.4
export	655.1	660.4	6 603.8	112.4
import	108.0	114.8	1 282.2	120.5
transit	296.7	317.3	3 427.2	111.6
Carried passengers, thousand persons	215.6	194.4	2 371.4	96.8
international	7.7	9.3	114.1	114.3
domestic	207.9	185.0	2 257.4	96.1
Passenger turnover, million passenger kilometers	86.9	74.7	910.8	100.4
In terms of million tonnes kilometers	1 461.6	1 418.2	14 829.1	112.7
Revenue, million togros	55 270.0	54 702.3	561 162.9	116.8
<b>Air transport</b>				
Carried freight, tonnes	303.9	240.5	2 858.9	102.7
mail	17.4	21.4	188.6	93.2
luggage	3.7	5.5	64.2	58.4
freight	282.9	213.6	2 606.2	105.4
Freight turnover, thousand tonnes kilometers	730.6	567.5	7 065.6	99.6
mail	39.1	49.3	418.1	97.1
luggage	8.8	17.3	207.0	69.0
freight	682.6	501.0	6 440.4	101.2
Carried passengers, thousand persons	78.3	71.1	867.5	112.7
international	43.2	38.7	542.0	112.7
domestic	35.2	32.3	325.5	112.7
Passenger turnover, million passenger kilometers	114.1	106.0	1 457.0	115.4
In terms of million tonnes kilometers	11.1	10.2	139.7	114.5
Revenue, million togros	26 115.3	24 016.6	395 907.1	110.6

## 1.1 REVENUE OF GENERAL GOVERNMENT BUDGET, in the first 11 months of selected years

Types of revenue	Jan-Nov 2015	Jan-Nov 2016	Jan-Nov 2017	Jan-Nov 2018*
	million togrogs			
<b>TOTAL REVENUE AND GRANTS</b>	<b>5 032 555.3</b>	<b>5 059 354.6</b>	<b>7 075 196.9</b>	<b>9 035 638.2</b>
FUTURE HERITAGE FUND	-	-	321 019.8	609 696.8
STABILIZATION FUND	2 333.7	-	295 280.2	197 594.0
TOTAL EQUILIBRATED REVENUE AND GRANTS	5 030 221.6	5 059 354.6	6 458 896.9	8 228 347.4
TAX REVENUE	4 339 969.7	4 413 756.8	5 626 209.7	7 356 624.9
Income tax	884 164.2	904 517.3	1 435 519.2	1 872 728.7
Corporate income tax	467 960.4	471 596.6	889 357.8	1 180 586.3
Personal income tax	448 148.8	472 912.1	589 748.2	732 082.4
Taxes on wages and salaries	393 771.8	415 222.5	493 133.8	550 284.7
Tax revenue from operating income	22 913.9	28 359.7	33 649.1	32 048.8
Tax revenue from assets	24.9	9.9	724.9	81 115.0
Tax revenue from sales assets	7 229.3	7 881.6	8 164.0	15 491.3
Tax revenue from works of science, literature, art, inventions and products	111.9	59.1	53.8	56.2
Tax from award of entertainment, sport competition and others	105.4	222.6	812.5	793.9
Indirect income	23 991.6	21 156.8	53 210.1	52 292.5
Personal income tax refund (-)	36 586.6	40 575.6	43 586.8	39 940.0
Unidentified business revenues	4 641.6	584.3	-	-
Social security contributions	915 541.5	1 034 122.6	1 153 091.0	1 417 390.7
Property tax on	73 885.5	90 524.0	102 775.3	121 623.9
real estate	45 713.8	59 264.6	67 631.0	83 473.9
gun	183.1	792.4	955.5	1 061.9
vehicles	27 988.6	30 467.0	34 188.9	37 088.1
Value added tax	913 101.9	993 889.7	1 478 979.5	1 962 576.1
on domestic goods & services	430 922.7	475 403.3	642 427.9	790 522.3
on imported goods	579 499.0	610 676.2	919 813.4	1 279 742.4
VAT refund (-)	97 319.8	92 189.8	83 261.7	107 688.6
Excise taxes on	534 958.6	585 811.4	460 581.1	691 117.3
domestic alcoholic and vinous	118 682.9	125 763.1	131 423.8	157 413.4
domestic tobacco	31 309.0	29 578.0	31 683.2	27 455.0
domestic beer	22 063.9	20 558.9	22 130.5	26 060.7
imported alcoholic and vinous	10 501.0	4 970.8	6 081.9	7 663.7
imported tobacco	63 710.5	72 606.3	80 057.4	82 004.0
imported beer	4 397.6	4 256.4	1 641.6	2 107.6
vehicles	41 325.6	25 517.1	80 442.3	198 881.4
fuel and gasoline	242 968.1	302 560.9	107 120.5	189 531.5
Income of special purposes	10 757.2	9 570.2	11 578.5	11 756.5
on fuel and gasoline	10 757.2	9 570.2	11 578.5	11 756.5
Revenue of foreign activities	293 215.8	295 793.6	455 452.0	616 285.8
Customs duties	293 134.3	295 655.2	455 452.0	616 285.8
Exports duties	81.5	138.3	-	-

Types of revenue	Jan-Nov 2015	Jan-Nov 2016	Jan-Nov 2017	Jan-Nov 2018*
	million togrogs			
Other taxes	714 345.1	499 528.2	528 233.0	663 145.9
Other popular fees	621 603.8	403 526.4	410 294.9	550 080.7
Stamp fees	36 724.3	51 396.5	82 186.9	66 927.9
Fee for exploration and mining special permit of the mineral resources	36 231.1	32 762.5	35 582.3	39 579.5
Royalty	483 114.6	243 020.9	184 691.8	311 020.4
Payment for deposit explored by the state budget	2 053.9	1 493.9	4 070.2	2 442.6
Payment for air pollution	13 489.1	16 006.4	25 095.1	39 393.2
Waste services	13 717.2	13 882.2	15 742.4	16 491.5
Common mineral usage	4 150.5	1 478.0	2 025.1	2 957.4
Mineral usage license	429.4	121.0	145.6	10.1
Fees of custom stamp	-	-	59 767.3	70 274.3
Other fees	31 693.7	43 365.0	988.1	983.6
Land payment	50 520.6	45 054.5	52 947.9	56 719.9
Fee on usage of natural resource	37 540.7	45 958.7	60 035.4	49 897.6
Fee on usage of timber	2 339.2	3 700.8	9 732.2	3 379.8
Hunting fee	2 002.5	2 830.3	4 742.3	5 460.9
Fee on usage of water resource	30 522.3	35 202.8	41 128.8	40 570.4
Fee on usage of nature plant's resource	2 676.8	4 224.9	4 432.0	486.4
Other taxes	4 680.0	4 988.5	4 954.9	6 447.8
NON-TAX REVENUE	690 251.8	645 597.7	832 687.1	871 722.6
Popular non-tax revenue	627 751.5	577 903.2	786 431.4	844 698.1
Dividends	3 654.0	2 701.5	33 995.7	74 698.1
Interest	75 197.6	28 620.2	37 212.2	45 931.3
Fines	23 898.7	27 629.1	38 893.8	55 207.9
Revenue from budget entities	229 374.3	222 722.1	301 197.5	271 365.4
Rent	1 996.2	1 835.9	1 747.2	1 792.4
Oil petroleum	155 182.1	117 389.7	178 717.7	176 467.4
Navigation fee	75 125.6	108 844.4	129 677.5	154 179.2
Others	63 322.9	68 160.4	64 989.8	65 056.4
Capital revenue	32 579.3	835.5	586.9	445.2
Sales revenue of government property	492.9	353.2	586.9	445.2
Privatization receipts	32 086.4	482.3	-	-
Grants and transfers	29 921.0	66 858.9	45 668.9	26 579.3
From foreign grants	29 921.0	66 858.9	45 668.9	26 579.3

## 2.1 REVENUE OF CENTRAL GOVERNMENT BUDGET, in the first 11 months of selected years

Types of revenue	Jan-Nov 2015	Jan-Nov 2016	Jan-Nov 2017	Jan-Nov 2018*
	million togrogs			
<b>TOTAL REVENUE AND GRANTS</b>	<b>3 210 109.0</b>	<b>3 331 884.9</b>	<b>5 238 970.0</b>	<b>6 858 746.8</b>
FUTURE HERITAGE FUND	-	-	321 019.8	609 696.8
STABILIZATION FUND	2 333.7	-	295 280.2	197 594.0
TOTAL EQUILIBRATED REVENUE AND GRANTS	3 207 775.3	3 331 884.9	4 622 670.0	6 051 456.0
TAX REVENUE	2 464 419.4	2 548 055.5	3 627 260.0	4 946 461.0
Income tax	467 960.4	471 596.6	889 357.8	1180 586.3
Corporate income tax	467 960.4	471 596.6	889 357.8	1180 586.3
Value added tax on	913 101.9	993 889.7	1 478 979.5	1 962 576.1
domestic goods & services	430 922.7	475 403.3	642 427.9	790 522.3
imported goods	579 499.0	610 676.2	919 813.4	1 279 742.4
VAT refund (-)	97 319.8	92 189.8	83 261.7	107 688.6
Excise taxes on	534 958.6	585 811.4	460 581.1	691 117.3
domestic alcoholic and vinous	118 682.9	125 763.1	131 423.8	157 413.4
domestic tobacco	31 309.0	29 578.0	31 683.2	27 455.0
domestic beer	22 063.9	20 558.9	22 130.5	26 060.7
imported alcoholic and vinous	10 501.0	4 970.8	6 081.9	7 663.7
imported tobacco	63 710.5	72 606.3	80 057.4	82 004.0
imported beer	4 397.6	4 256.4	1 641.6	2 107.6
vehicles	41 325.6	25 517.1	80 442.3	198 881.4
fuel and gasoline	242 968.1	302 560.9	107 120.5	189 531.5
Income of special purposes on	10 757.2	9 570.2	11 578.5	11 756.5
fuel and gasoline	10 757.2	9 570.2	11 578.5	11 756.5
Taxes on foreign trade	293 215.8	295 793.6	455 452.0	616 285.8
Customs duties	293 134.3	295 655.2	455 452.0	616 285.8
Exports duties	81.5	138.3	-	-
Other taxes	244 425.5	191 394.2	331 311.0	484 138.9
Other popular taxes	244 425.5	191 394.2	331 311.0	484 138.9
Stamp fees	4 374.8	13 933.1	22 104.3	21 428.8
Fee for exploration and mining special permit of the mineral resources	36 231.1	32 762.5	35 582.3	39 579.5
Royalty	157 331.2	85 057.3	184 691.8	311 020.4
Payment for deposit explored by the state budget	2 053.9	1 493.9	4 070.2	2 442.6
Payment for air pollution	13 489.1	16 006.4	25 095.1	39 393.2
Fees of custom stamp	-	-	59 767.3	70 274.3
Other fees	30 945.4	42 140.9	-	-
NON-TAX REVENUE	743 355.9	783 829.4	995 409.9	1 104 995.1
Popular non-tax revenue	563 526.4	492 386.7	654 735.3	648 384.8
Dividends	1 477.7	1 780.4	9 958.9	9 361.3
Revenue from budget entities	215 626.5	195 632.7	259 424.8	223 230.2
Rent	403.1	302.2	-	-
Oil petroleum	155 182.1	117 389.7	178 717.7	176 467.4
Navigation fee	75 125.6	108 844.4	129 677.5	154 179.2
Others	42 545.7	45 030.5	43 902.6	44 295.7
Capital revenue	22 162.2	222.3	-	-
Privatization receipts	22 162.2	222.3	-	-
Grants and transfers	151 565.0	208 823.9	213 392.3	210 778.4
From domestic grants	126 658.5	146 243.1	171 437.1	187 430.2
From foreign grants	24 906.4	62 580.8	41 955.2	23 348.2
Transaction between central and local budget	6 102.3	82 396.5	127 282.3	245 831.8
Grants to Central Government	6 102.3	82 396.5	127 282.3	245 831.8

## 3.1 REVENUE OF LOCAL GOVERNMENT BUDGET, in the first 11 months of selected years

Types of revenue	Jan-Nov 2015	Jan-Nov 2016	Jan-Nov 2017	Jan-Nov 2018*
	million togrogs			
<b>TOTAL REVENUE AND GRANTS</b>	<b>1 766 609.6</b>	<b>1 912 946.3</b>	<b>2 133 886.3</b>	<b>2 450 529.7</b>
TOTAL EQUILIBRATED REVENUE AND GRANTS	1 766 609.6	1 912 946.3	2 133 886.3	2 450 529.7
TAX REVENUE	634 225.4	673 615.2	845 858.7	992 773.3
Income tax	416 203.8	432 920.8	546 161.3	692 142.4
Personal income tax	448 148.8	472 912.1	589 748.2	732 082.4
Taxes on wages and salaries	393 771.8	415 222.5	493 133.8	550 284.7
Tax revenue from operating income	22 913.9	28 359.7	33 649.1	32 048.8
Tax revenue from assets	24.9	9.9	724.9	81 115.0
Tax revenue from sales assets	7 229.3	7 881.6	8 164.0	15 491.3
Tax revenue from works of science, literature, art, inventions and products	111.9	59.1	53.8	56.2
Tax from award of entertainment, sport competition and others	105.4	222.6	812.5	793.9
Indirect income	23 991.6	21 156.8	53 210.1	52 292.5
Personal income tax refund (-)	36 586.6	40 575.6	43 586.8	39 940.0
Unidentified business revenues	4 641.6	584.3	-	-
Property tax on	73 885.5	90 524.0	102 775.3	121 623.9
real estate	45 713.8	59 264.6	67 631.0	83 473.9
gun	183.1	792.4	955.5	1 061.9
vehicles	27 988.6	30 467.0	34 188.9	37 088.1
Other taxes	144 136.2	150 170.4	196 922.0	179 007.0
Other popular fees	51 394.9	54 168.7	78 983.9	65 941.7
Stamp fees	32 349.4	37 463.4	60 082.6	45 499.2
Waste services	13 717.2	13 882.2	15 742.4	16 491.5
Common mineral usage	4 150.5	1 478.0	2 025.1	2 957.4
Mineral usage license	429.4	121.0	145.6	10.1
Other fees	748.3	1 224.1	988.1	983.6
Land payment	50 520.6	45 054.5	52 947.9	56 719.9
Fee on usage of natural resource	37 540.7	45 958.7	60 035.4	49 897.6
Fee on usage of timber	2 339.2	3 700.8	9 732.2	3 379.8
Hunting fee	2 002.5	2 830.3	4 742.3	5 460.9
Fee on usage of water resource	30 522.3	35 202.8	41 128.8	40 570.4
Fee on usage of nature plant's resource	2 676.8	4 224.9	4 432.0	486.4
Other taxes	4 680.0	4 988.5	4 954.9	6 447.8
NON-TAX REVENUE	1 132 384.2	1 239 331.2	1 288 027.7	1 457 756.5
Popular non-tax revenue	64 169.1	84 897.4	131 696.1	196 313.3
Dividends	2 176.3	921.1	24 036.8	65 336.8
Interest	2 032.0	5 213.4	4 158.3	5 080.3
Fines	23 898.7	27 629.1	38 893.8	55 207.9
Revenue from budget entities	13 747.8	27 089.4	41 772.8	48 135.2
Rent	1 593.1	1 533.7	1 747.2	1 792.4
Others	20 721.2	22 510.7	21 087.2	20 760.7
Capital revenue	10 417.1	613.2	586.9	445.2
Sales revenue of government property	492.9	353.2	586.9	445.2
Privatization receipts	9 924.2	260.0	-	-
Grants and transfers	5 014.6	4 278.1	3 713.7	3 231.1
From foreign grants	5 014.6	4 278.1	3 713.7	3 231.1
Transaction between central and local budget	1 052 783.4	1 149 542.4	1 152 031.0	1 257 766.9
Transfer income for a specific activities	826 587.7	920 385.9	973 190.3	1 014 666.3
Transfer income from local development fund	85 176.0	90 819.6	53 013.5	76 864.9
From Central Government to Local Government	141 019.7	138 336.9	125 827.2	166 235.8



## 4.1 EXPENDITURE OF GENERAL GOVERNMENT BUDGET, in the first 11 months of selected years

Types of expenditure	Jan-Nov 2015	Jan-Nov 2016	Jan-Nov 2017	Jan-Nov 2018*
	million togrogs			
<b>TOTAL EXPENDITURE AND NET LENDING</b>	<b>6 132 378.6</b>	<b>7 736 703.4</b>	<b>7 439 321.7</b>	<b>7 961 933.5</b>
TOTAL EXPENDITURE	6 094 276.5	7 248 061.0	7 223 893.2	7 666 062.6
CURRENT EXPENDITURE	4 954 521.3	5 841 660.0	6 063 739.2	6 442 925.6
Goods and services	2 427 688.4	2 798 906.1	2 681 747.1	2 826 611.3
Wages and salaries	1 533 216.6	1 564 573.4	1 588 645.0	1 661 868.1
Wage	1 368 225.2	1 384 068.0	1 315 597.2	1 247 094.2
Increment	62 610.8	75 336.7	163 565.5	298 066.9
Discounts on transportation and meal	27 479.3	30 360.2	33 345.0	38 584.9
Promotions	41 193.9	40 332.5	40 475.6	47 677.6
Contractual wages	33 707.5	34 476.0	35 661.7	30 444.6
Social security contributions	140 445.5	143 341.3	-	-
Accommodation cost	159 552.5	191 661.4	195 110.5	204 648.6
Electricity	29 376.7	36 867.5	37 054.3	40 381.8
Heating	99 392.2	121 149.4	121 430.9	127 289.5
Water	16 205.9	18 072.4	18 957.8	19 826.1
Rent	14 577.7	15 572.2	17 667.4	17 151.3
Supply and goods expenses	93 578.7	102 759.8	101 601.7	106 582.3
Normative expenses	184 032.4	223 905.7	211 901.1	234 768.1
Medicines and medical equipment	76 112.3	103 186.1	101 017.3	118 009.0
Food	85 424.9	90 636.8	85 760.6	88 910.9
Purchase of uniforms and special clothes	22 495.1	30 082.8	25 123.2	27 848.2
Purchase of stationery, effects and repair	<b>29 885.4</b>	35 692.0	44 172.5	53 682.4
Diem and allowances	<b>28 024.5</b>	16 163.5	17 247.4	21 972.5
Fees of services done by others	<b>238 465.7</b>	277 094.4	290 180.5	320 149.4
Purchase of goods and services	160 932.6	387 055.8	232 888.4	222 939.8
Others	140 518.4	365 649.6	205 447.1	195 106.8
Internship	20 414.2	21 406.3	27 441.3	27 832.9
INTEREST	514 088.4	689 916.3	977 766.5	944 222.1
Foreign interest payments	128 183.5	261 753.7	468 967.5	596 542.5
Domestic interest payments	385 904.9	428 162.6	508 799.0	347 679.7
SUBSIDIES to	118 193.5	184 118.1	218 144.3	191 847.5
Government organization	18 961.1	17 025.7	19 904.4	27 766.8
private company	99 232.4	167 092.5	198 239.8	164 080.7
CURRENT TRANSFERS	1 894 551.0	2 168 719.4	2 186 081.3	2 480 244.6
Government	9 800.2	60 711.6	16 365.1	67 962.3
Other	1 884 750.8	2 108 007.8	2 169 716.2	2 412 282.4
Social security contributions	1 221 248.7	1 403 537.6	1 444 080.9	1 638 405.1
Social welfare contributions	460 776.0	452 158.3	480 312.8	543 941.1
Other contributions from employer	10 454.3	9 899.8	4 052.8	4 464.7
Contributions from Government	131 042.5	133 832.0	119 550.2	121 099.2
Travel cost coverage for annual	7.4	44.7	3.5	4.0
One time contributions for retirement	23 751.7	79 099.0	62 299.3	59 452.6
Contributions for employees who worked in the rural areas on sustainable basis	28 119.8	24 403.9	53 983.4	39 122.7
One time contributions	9 350.4	5 032.5	5 433.2	5 793.1

Appendix 4 continuation				
Types of expenditure	Jan-Nov 2015	Jan-Nov 2016	Jan-Nov 2017	Jan-Nov 2018*
	million togrogs			
CAPITAL EXPENDITURE	1 139 755.2	1 406 401.0	1 160 154.0	1 223 137.1
From domestic sources	955 194.8	1 036 227.2	1 160 154.0	1 223 137.1
Construction	382 427.8	576 678.0	757 362.6	715 037.7
Capital Repairs	87 088.1	115 069.8	53 451.1	61 485.4
Equipment	14 175.3	43 311.6	54 409.7	182 418.4
Other capital	95 866.1	100 454.9	272 307.7	260 553.8
Strategy reserve fond capital	4 949.5	2 370.5	22 623.0	3 641.8
Repayable investment of Gov's budget	370 687.9	198 342.4	-	-
Foreign financed	184 560.4	370 173.8	-	-
NET LENDING	38 102.1	488 642.4	215 428.4	295 870.8
Other lending minus repayments	15 303.1	463 902.4	120 836.8	217 288.0
On-lent foreign Cash loans	22 799.0	24 740.0	94 591.6	78 582.8

## 4.2 SOURCES TO FINANCING GENERAL GOVERNMENT DEFICIT, in the first 11 months of selected years

Sources	Jan-Nov 2015	Jan-Nov 2016	Jan-Nov 2017	Jan-Nov 2018*
	million togrogs			
<b>FINANCING SOURCES FOR BUDGET DEFICIT</b>	<b>1 102 157.0</b>	<b>2 677 348.8</b>	<b>980 424.8</b>	<b>- 266 414.0</b>
Current account and deposit account(net)	171 308.7	22 014.2	-790 065.6	1 044 917.0
Government bonds	430 139.2	1 512 207.5	1 001 017.0	-2 337 914.2
Government credit	538 536.3	1 144 575.8	587 243.4	917 332.6
Advance fee	- 37 827.1	- 1 448.7	-	-
Future heritage fund transfers	-	-	160 000.0	100 000.0
Privatization receipts	-	-	22 230.0	9 250.6

## 5.1 EXPENDITURE OF CENTRAL GOVERNMENT BUDGET, in the first 11 months of selected years

Types of expenditure	Jan-Nov 2015	Jan-Nov 2016	Jan-Nov 2017	Jan-Nov 2018*
	million togogs			
<b>TOTAL EXPENDITURE AND NET LENDING</b>	<b>4 280 962.6</b>	<b>5 795 840.7</b>	<b>5 913 542.2</b>	<b>6 205 557.7</b>
TOTAL EXPENDITURE*	4 244 352.1	5 317 229.0	5 713 526.0	5 927 573.4
CURRENT EXPENDITURE	3 451 251.0	4 304 302.4	4 816 149.7	5 057 052.9
Goods and services	1 432 261.0	1 768 405.0	1 608 517.2	1 692 128.8
Wages and salaries	857 123.3	870 964.2	880 815.9	918 339.8
Wage	780 555.4	788 098.3	713 084.6	635 640.6
Increment	23 730.3	31 856.0	113 374.6	226 173.8
Discounts on transportation and meal	22 522.9	24 949.7	27 131.5	30 408.3
Promotions	16 259.3	13 261.9	13 726.9	14 478.2
Contractual wages	14 055.4	12 798.3	13 498.4	11 638.9
Social security contributions	66 938.1	66 949.5	66 928.0	74 873.3
Accommodation cost	74 003.2	83 732.5	84 971.5	85 133.7
Electricity	17 069.0	20 780.9	20 093.3	22 084.6
Heating	34 854.9	39 874.9	39 887.4	38 457.0
Water	8 536.8	9 248.8	9 639.6	9 954.4
Rent	13 542.5	13 828.0	15 351.2	14 637.7
Supply and goods expenses	41 432.9	44 261.5	43 962.1	48 557.7
Normative expenses	126 802.3	160 832.8	149 304.5	172 214.8
Medicines and medical equipment	73 354.1	99 219.3	96 880.3	113 887.2
Food	33 132.5	35 042.3	30 415.4	33 565.0
Purchase of uniforms and special clothes	20 315.7	26 571.2	22 008.8	24 762.6
Purchase of stationery, effects and repair	16 966.9	19 424.0	24 695.2	32 025.1
Diem and allowances	<b>22 283.0</b>	11 848.7	12 107.9	16 179.9
Fees of services done by others	146 700.8	203 960.1	199 133.9	213 793.5
Purchase of goods and services	80 010.5	306 431.6	146 598.2	131 011.0
Others	64 114.6	290 691.8	125 553.0	110 751.9
Internship	15 895.8	15 739.8	21 045.2	20 259.1
INTEREST	488 606.4	635 140.7	977 766.5	944 222.1
Foreign interest payments	128 183.5	261 753.7	468 967.5	596 542.5
Domestic interest payments	360 422.9	373 387.0	508 799.0	347 679.7
SUBSIDES	63 982.5	66 168.4	610 605.1	635 646.7
Government organization	16 524.2	15 727.8	556 194.8	590 215.3
private company	47 458.3	50 440.5	54 410.4	45 431.5
CURRENT TRANSFERS	1 466 401.1	1 834 588.4	1 619 260.8	1 785 055.2
Government	1 307 257.7	1 641 970.7	1 217 249.6	1 333 654.6
Other	159 143.4	192 617.6	402 011.3	451 400.6
Social security contributions	-	5.3	2.3	-
Social welfare contributions	32 712.5	32 079.8	263 551.5	305 386.0
Other contributions from employer	8 678.4	7 032.4	2 675.8	3 266.7
Contributions from Government	81 336.5	84 300.4	72 320.4	72 803.9
Travel cost coverage for annual	1.5	36.8	-	-
One time contributions for retirement	14 011.1	52 605.6	41 521.7	45 016.1
Contributions for employees who worked in the rural areas on sustainable basis	20 029.0	16 462.9	21 606.1	24 399.2
One time contributions	2 374.4	94.3	333.4	528.8

## Appendix 5 continuation

Types of expenditure	Jan-Nov 2015	Jan-Nov 2016	Jan-Nov 2017	Jan-Nov 2018*
	million togrogs			
CAPITAL EXPENDITURE	793 101.1	1 012 926.5	897 376.3	870 520.4
From domestic sources	608 540.6	642 752.7	897 376.3	870 520.4
Construction	191 412.8	359 122.2	617 716.3	520 233.0
Capital Repairs	17 518.0	26 143.9	46 639.5	50 259.7
Equipment	7 161.4	35 018.8	41 779.5	174 040.7
Other capital	16 811.1	21 754.9	168 618.0	122 345.3
Strategy reserve fond capital	4 949.5	2 370.5	22 623.0	3 641.8
Repayble investment of Gov's budget	370 687.9	198 342.4	-	-
Foreign financed	184 560.4	370 173.8	-	-
NET LENDING	36 610.5	478 611.7	200 016.2	277 984.4
Other lending minus repayments	15 303.1	453 871.7	105 424.6	204 115.3
On-lent foreign Cash loans	21 307.4	24 740.0	94 591.6	73 869.1

## 5.2 SOURCES TO FINANCING CENTRAL GOVERNMENT DEFICIT, in the first 11 months of selected years

Sources	Jan-Nov 2015	Jan-Nov 2016	Jan-Nov 2017	Jan-Nov 2018*
	million togrogs			
<b>FINANCING SOURCES FOR BUDGET DEFICIT</b>	<b>1 073 187.2</b>	<b>2 463 955.8</b>	<b>1 290 872.2</b>	<b>154 101.7</b>
Current account and deposit account(net)	84 973.3	- 74 815.8	-451 754.2	1 665 758.4
Government bonds	455 655.4	1 451 491.3	1 001 017.0	-2 337 914.2
Government credit	532 558.6	1 087 280.3	564 626.0	725 678.4
Future heritage fund transfers	-	-	160 000.0	100 000.0
Privatization receipts	-	-	16 983.4	579.0

## 6.1 EXPENDITURE OF LOCAL GOVERNMENT BUDGET, in the first 11 months of selected years

Types of expenditure	Jan-Nov 2015	Jan-Nov 2016	Jan-Nov 2017	Jan-Nov 2018*
	million togrogs			
<b>TOTAL EXPENDITURE AND NET LENDING</b>	<b>1 754 347.7</b>	<b>2 029 363.1</b>	<b>2 004 412.4</b>	<b>2 317 350.5</b>
TOTAL EXPENDITURE	1 752 856.1	2 019 332.4	1 989 000.2	2 299 464.1
CURRENT EXPENDITURE	1 415 891.1	1 628 770.4	1 726 222.4	1 946 847.4
Goods and services	1 120 358.5	1 158 249.7	1 200 724.0	1 279 309.3
Wages and salaries	664 205.8	682 291.7	695 278.4	730 670.8
Wage	575 782.4	584 652.3	591 682.5	602 296.1
Increment	38 880.5	43 480.7	49 526.9	69 596.7
Discounts on transportation and meal	4 956.3	5 410.5	5 623.4	7 485.7
Promotions	24 934.5	27 070.5	26 748.6	33 095.3
Contractual wages	19 652.1	21 677.7	21 697.0	18 197.0
Social security contributions	72 114.8	75 061.5	76 078.1	87 239.7
Accommodation cost	84 622.5	106 988.1	109 215.0	118 679.6
Electricity	12 195.5	15 916.9	16 783.3	18 117.0
Heating	64 168.1	80 809.0	81 057.3	88 351.2
Water	7 622.7	8 756.0	9 254.6	9 811.6
Rent	636.3	1 506.2	2 119.9	2 399.9
Supply and goods expenses	51 792.8	58 171.4	57 260.8	57 542.0
Normative expenses	57 230.1	63 072.8	62 596.6	62 553.3
Medicine	2 758.3	3 966.8	4 137.0	4 121.8
Food	52 292.5	55 594.4	55 345.2	55 345.8
Purchase of uniforms and special clothes	2 179.4	3 511.6	3 114.4	3 085.6
Purchase of stationery, effects and repair	12 828.1	16 178.1	19 422.6	21 423.9
Diem and allowances	5 562.2	4 221.8	5 022.7	5 603.1
Fees of services done by others	91 764.9	73 134.3	89 637.2	103 892.2
Purchase of goods and services	80 237.1	79 129.8	86 212.4	91 704.6
Others	76 403.8	73 575.7	79 894.1	84 278.2
Internship	3 833.4	5 554.1	6 318.3	7 426.4
INTEREST	0.0	648.4	-	-
Domestic interest payments	0.0	648.4	-	-
SUBSIDIES to	7 371.6	64 538.9	69 691.7	91 332.9
Government organization	2 436.9	1 297.8	2 028.8	2 852.5
private company	4 934.8	63 241.1	67 662.9	88 480.4
CURRENT TRANSFERS	288 161.0	405 333.5	455 806.7	576 205.2
Government	9 029.1	99 842.7	131 925.9	253 686.5
Other	279 131.9	305 490.8	323 880.8	322 518.6
Social security contributions	1 341.2	914.2	962.4	467.0
Social welfare contributions	202 345.8	214 078.9	216 761.3	238 555.1
Other contributions from employer	1 775.9	2 867.4	1 175.7	1 046.3
Contributions from Government	49 706.0	49 531.6	47 229.8	48 295.3
Travel cost coverage for annual	5.9	7.9	3.5	4.0
One time contributions for retirement	9 740.7	25 211.6	20 271.0	14 187.5
Contributions for employees who worked in the rural areas on sustainable basis	8 090.8	7 941.1	32 377.3	14 723.5
One time contributions	6 125.7	4 938.1	5 099.9	5 239.9

## Appendix 6 continuation

Types of expenditure	Jan-Nov 2015	Jan-Nov 2016	Jan-Nov 2017	Jan-Nov 2018*
	million togrogs			
CAPITAL EXPENDITURE	336 965.0	390 562.0	262 777.8	352 616.6
From domestic sources	336 965.0	390 562.0	262 777.8	352 616.6
Construction	181 325.9	214 643.3	139 646.3	194 804.7
Capital Repairs	69 570.1	88 925.9	6 811.6	11 225.8
Equipment	7 013.9	8 292.8	12 630.2	8 377.8
Other capital	79 055.0	78 700.0	103 689.6	138 208.4
NET LENDING	1 491.6	10 030.7	15 412.2	17 886.5
Other lending minus repayments	-	10 030.7	15 412.2	13 172.7
On-lent foreign Cash loans	1 491.6	-	-	4 713.8

## 6.2 SOURCES TO FINANCING LOCAL GOVERNMENT DEFICIT, in the first 11 months of selected years

Sources	Jan-Nov 2015	Jan-Nov 2016	Jan-Nov 2017	Jan-Nov 2018*
	million togrogs			
<b>FINANCING SOURCES FOR BUDGET DEFICIT</b>	<b>-12 262.0</b>	<b>116 416.8</b>	<b>-129 473.9</b>	<b>-133 179.2</b>
Current account and deposit account (net)	-18 239.7	59 121.2	-157 337.8	-188 406.5
Government credit	5 977.7	57 295.6	22 617.3	46 555.7
Privatization receipts	-	-	5 246.5	8 671.6

## 7.1 REVENUE OF LOCAL GOVERNMENT BUDGET, by region, aimag and the Capital, in the first 11 months of selected years

Region, aimag and the capital	Total revenue			Revenue		Grants from Central Government		Transfer for a specific activities		Transfer income from local development fund	
	Jan-Nov 2017	Jan-Nov 2018*	Jan-Nov 2017	Jan-Nov 2018*	Jan-Nov 2017	Jan-Nov 2018*	Jan-Nov 2017	Jan-Nov 2018*	Jan-Nov 2017	Jan-Nov 2018*	
	million togrogs										
<b>Total</b>	<b>2 133 886.3</b>	<b>2 450 529.7</b>	<b>981 855.3</b>	<b>1 192 762.8</b>	<b>125 827.2</b>	<b>166 235.8</b>	<b>973 190.3</b>	<b>1 014 666.3</b>	<b>53 013.5</b>	<b>76 864.9</b>	
<b>Western region</b>	<b>275 441.5</b>	<b>304 992.1</b>	<b>37 640.5</b>	<b>41 942.1</b>	<b>45 027.4</b>	<b>62 058.4</b>	<b>183 737.5</b>	<b>183 131.1</b>	<b>9 036.1</b>	<b>17 860.5</b>	
Bayan-Ulgii	63 758.3	69 892.1	7 185.8	7 834.4	10 125.6	14 171.0	44 792.6	43 577.5	1 654.4	4 309.3	
Govi-Altai	46 659.4	50 919.4	6 298.3	6 790.9	7 810.8	10 029.7	30 365.2	31 132.0	2 185.0	2 966.9	
Zavkhan	54 284.6	58 530.3	8 807.6	8 961.1	9 028.6	11 439.1	34 739.6	35 097.8	1 708.7	3 032.4	
Uvs	56 357.6	63 775.8	6 749.0	7 735.0	10 614.9	15 300.0	37 283.8	37 050.7	1 709.8	3 690.1	
Khovd	54 381.7	61 874.5	8 599.8	10 620.8	7 447.5	11 118.6	36 556.1	36 273.2	1 778.3	3 861.9	
<b>Khangaï region</b>	<b>390 289.9</b>	<b>422 660.4</b>	<b>108 321.4</b>	<b>116 987.3</b>	<b>49 116.8</b>	<b>60 364.4</b>	<b>220 574.6</b>	<b>225 137.1</b>	<b>12 277.1</b>	<b>20 171.7</b>	
Arkhangai	59 606.3	63 731.2	11 010.1	9 785.8	11 138.7	14 270.6	35 470.4	36 523.6	1 987.2	3 151.2	
Bayankhongor	59 957.3	64 260.8	12 002.7	10 977.8	10 570.8	13 596.2	35 220.5	36 373.8	2 163.3	3 313.0	
Bulgan	49 091.9	52 491.5	20 367.7	22 691.6	-	-	26 979.2	27 771.3	1 745.0	2 028.6	
Orkhon	73 650.7	82 563.5	41 394.0	48 433.1	-	-	30 315.4	31 056.3	1 941.3	3 074.1	
Uvurkhangai	66 354.2	72 859.7	11 800.0	14 196.5	10 805.4	13 336.3	41 494.9	41 495.3	2 253.9	3 831.7	
Khuvsgul	81 629.4	86 753.7	11 746.8	10 902.5	16 602.0	19 161.3	51 094.1	51 916.7	2 186.4	4 773.1	
<b>Central region</b>	<b>403 688.5</b>	<b>474 007.7</b>	<b>178 144.0</b>	<b>235 870.4</b>	<b>16 162.9</b>	<b>22 058.4</b>	<b>195 138.3</b>	<b>199 090.5</b>	<b>14 243.3</b>	<b>16 988.4</b>	
Govisumber	13 198.0	12 917.9	4 695.3	4 809.0	-	-	7 324.6	7 536.9	1 178.1	572.0	
Darkhan-Uul	52 392.6	54 970.9	19 043.9	21 649.9	-	-	31 575.4	30 750.3	1 773.3	2 570.6	
Dornogovi	49 847.6	55 844.4	21 072.4	25 019.4	-	-	26 468.2	27 953.0	2 307.0	2 872.1	
Dundgovi	35 017.9	37 577.9	5 974.3	6 979.1	5 443.2	6 516.3	21 753.7	22 260.7	1 846.8	1 821.9	
Umnugovi	120 777.6	175 207.8	91 523.8	144 711.6	-	-	26 063.4	27 522.1	3 190.3	2 974.1	
Selenge	69 335.2	68 940.7	21 076.1	16 381.5	3 323.0	6 300.0	42 796.5	42 897.5	2 139.6	3 361.7	
Tuv	63 119.6	68 548.0	14 758.1	16 319.9	7 396.7	9 242.1	39 156.6	40 170.0	1 808.2	2 816.0	
<b>Eastern region</b>	<b>143 356.6</b>	<b>155 697.3</b>	<b>36 836.3</b>	<b>39 099.4</b>	<b>15 520.1</b>	<b>21 754.6</b>	<b>85 365.8</b>	<b>86 595.1</b>	<b>5 634.3</b>	<b>8 248.1</b>	
Dornod	48 918.2	53 024.5	16 738.1	17 709.5	2 553.5	4 294.0	27 542.5	27 829.7	2 084.1	3 191.2	
Sukhbaatar	42 639.6	45 615.1	9 872.8	10 474.7	4 927.5	6 398.2	26 284.5	26 410.5	1 554.8	2 331.7	
Khentii	51 798.7	57 057.7	10 225.4	10 915.2	8 039.1	11 062.5	31 538.8	32 354.8	1 995.4	2 725.2	
<b>Ulaanbaatar</b>	<b>921 109.9</b>	<b>1 093 172.1</b>	<b>620 913.1</b>	<b>758 863.5</b>	-	-	<b>288 374.1</b>	<b>320 712.5</b>	<b>11 822.6</b>	<b>13 596.1</b>	

## Appendix 7 continuation

## 7.2 EXPENDITURE OF LOCAL GOVERNMENT, by region, aimag and the Capital, in the first 11 months of selected years

Region, aimag and the capital	Total expenditure		Local government expenditure		Grants to Central Government	
	Jan-Nov 2017	Jan-Nov 2018*	Jan-Nov 2017	Jan-Nov 2018*	Jan-Nov 2017	Jan-Nov 2018*
	million togrogs					
<b>Total</b>	<b>2 004 412.4</b>	<b>2 317 350.5</b>	<b>1 877 130.1</b>	<b>2 071 518.7</b>	<b>127 282.3</b>	<b>245 831.8</b>
<b>Western region</b>	<b>265 117.7</b>	<b>289 139.6</b>	<b>265 117.7</b>	<b>289 139.6</b>	-	-
Bayan-Ulgii	61 132.8	67 262.3	61 132.8	67 262.3	-	-
Govi-Altai	45 439.3	47 059.6	45 439.3	47 059.6	-	-
Zavkhan	53 014.9	56 096.2	53 014.9	56 096.2	-	-
Uvs	53 153.8	60 282.3	53 153.8	60 282.3	-	-
Khovd	52 377.0	58 439.2	52 377.0	58 439.2	-	-
<b>Khangai region</b>	<b>373 031.4</b>	<b>398 182.0</b>	<b>365 023.1</b>	<b>386 165.2</b>	<b>8 008.3</b>	<b>12 016.8</b>
Arkhangai	57 458.4	59 166.1	57 458.4	59 166.1	-	-
Bayankhongor	56 677.8	60 042.6	56 677.8	60 042.6	-	-
Bulgan	45 316.0	48 995.8	45 316.0	48 995.8	-	-
Orkhon	72 707.2	78 925.7	64 698.9	66 908.9	8 008.3	12 016.8
Uvurkhangai	63 597.3	67 349.5	63 597.3	67 349.5	-	-
Khuvsgul	77 274.6	83 702.3	77 274.6	83 702.3	-	-
<b>Central region</b>	<b>372 226.3</b>	<b>431 916.0</b>	<b>344 074.0</b>	<b>365 316.4</b>	<b>28 152.3</b>	<b>66 599.7</b>
Govisumber	12 622.7	12 512.9	12 473.2	12 512.9	149.5	-
Darkhan-Uul	53 690.6	58 073.7	53 420.2	58 073.7	270.3	-
Dornogovi	45 506.6	48 960.5	45 506.6	48 460.5	-	500.0
Dundgovi	32 971.2	33 667.0	32 971.2	33 667.0	-	-
Umnugovi	97 146.2	145 933.4	69 413.8	79 833.7	27 732.4	66 099.7
Selenge	65 549.7	68 039.4	65 549.7	68 039.4	-	-
Tuv	64 739.3	64 729.1	64 739.3	64 729.1	-	-
<b>Eastern region</b>	<b>139 826.7</b>	<b>146 917.7</b>	<b>139 826.7</b>	<b>146 917.7</b>	-	-
Dornod	47 829.7	51 093.6	47 829.7	51 093.6	-	-
Sukhbaatar	42 915.7	42 678.2	42 915.7	42 678.2	-	-
Khentii	49 081.4	53 145.9	49 081.4	53 145.9	-	-
<b>Ulaanbaatar</b>	<b>854 210.3</b>	<b>1 051 195.2</b>	<b>763 088.5</b>	<b>883 979.9</b>	<b>91 121.8</b>	<b>167 215.3</b>

## 8.1 REVENUE AND EXPENDITURE OF GENERAL GOVERNMENT, in the first 11 months of selected years

	Jan-Nov 2015		Jan-Nov 2016		Jan-Nov 2017		Jan-Nov 2018*	
	Total, million togrogs	Share to total, percent	Total, million togrogs	Share to total, percent	Total, million togrogs	Share to total, percent	Total, million togrogs	Share to total, percent
	million togrogs							
<b>Total revenue &amp; grants</b>	<b>5 032 555.3</b>	<b>100.0</b>	<b>5 059 354.6</b>	<b>100.0</b>	<b>7 075 196.9</b>	<b>100.0</b>	<b>9 035 638.2</b>	<b>100.0</b>
Future heritage fund	-	-	-	-	321 019.8	4.5	609 696.8	6.7
Stabilization fund	2 333.7	0.0	-	-	295 280.2	4.2	197 594.0	2.2
Total equilibrated revenue and grants	5 030 221.6	100.0	5 059 354.6	100.0	6 458 896.9	91.3	8 228 347.4	91.1
Tax revenue	4 339 969.7	86.2	4 413 756.8	87.2	5 626 209.7	79.5	7 356 624.9	81.4
Income tax	884 164.2	17.6	904 517.3	17.9	1 435 519.2	20.3	1 872 728.7	20.7
Corporate	467 960.4	9.3	471 596.6	9.3	889 357.8	12.6	1 180 586.3	13.1
Personal income tax	448 148.8	8.9	472 912.1	9.3	589 748.2	8.3	732 082.4	8.1
Social security contributions	915 541.5	18.2	1 034 122.6	20.4	1 153 091.0	16.3	1 417 390.7	15.7
Property tax	73 885.5	1.5	90 524.0	1.8	102 775.3	1.5	121 623.9	1.3
Value added	913 101.9	18.1	993 889.7	19.6	1 478 979.5	20.9	1 962 576.1	21.7
Excise taxes	534 958.6	10.6	585 811.4	11.6	460 581.1	6.5	691 117.3	7.6
Income of special purposes	10 757.2	0.2	9 570.2	0.2	11 578.5	0.2	11 756.5	0.1
Revenue of foreign activities	293 215.8	5.8	295 793.6	5.8	455 452.0	6.4	616 285.8	6.8
Other taxes	714 345.1	14.2	499 528.2	9.9	528 233.0	7.5	663 145.9	7.3
Non tax-revenue	690 251.8	13.7	645 597.7	12.8	832 687.1	11.8	871 722.6	9.6
Popular non-tax revenue	627 751.5	12.5	577 903.2	11.4	786 431.4	11.1	844 698.1	9.3
Capital revenue	32 579.3	0.6	835.5	0.0	586.9	0.0	445.2	0.0
Grants and transfers	29 921.0	0.6	66 858.9	1.3	45 668.9	0.6	26 579.3	0.3
<b>Total expenditure and net lending</b>	<b>6 132 378.6</b>	<b>100.0</b>	<b>7 736 703.4</b>	<b>100.0</b>	<b>7 439 321.7</b>	<b>100.0</b>	<b>7 961 933.5</b>	<b>100.0</b>
Total expenditure	6 094 276.5	99.4	7 248 061.0	93.7	7 223 893.2	97.1	7 666 062.6	96.3
Current expenditure	4 954 521.3	80.8	5 841 660.0	75.5	6 063 739.2	81.5	6 442 925.6	80.9
Goods and services	2 427 688.4	39.6	2 798 906.1	36.2	2 681 747.1	36.0	2 826 611.3	35.5
Interest	514 088.4	8.4	689 916.3	8.9	977 766.5	13.1	944 222.1	11.9
Subsidies	118 193.5	1.9	184 118.1	2.4	218 144.3	2.9	191 847.5	2.4
Current transfers	1 894 551.0	30.9	2 168 719.4	28.0	2 186 081.3	29.4	2 480 244.6	31.2
Government	9 800.2	0.2	60 711.6	0.8	16 365.1	0.2	67 962.3	0.9
Other current transfer	1 884 750.8	30.7	2 108 007.8	27.2	2 169 716.2	29.2	2 412 282.4	30.3
Capital expenditure	1 139 755.2	18.6	1 406 401.0	18.2	1 160 154.0	15.6	1 223 137.1	15.4
From domestic sources	955 194.8	15.6	1 036 227.2	13.4	1 160 154.0	15.6	1 223 137.1	15.4
Foreign financed	184 560.4	3.0	370 173.8	4.8	-	-	-	-
Net lending	38 102.1	0.6	488 642.4	6.3	215 428.4	2.9	295 870.8	3.7
Other lending minus repayments	15 303.1	0.2	463 902.4	6.0	120 836.8	1.6	217 288.0	2.7
On-lent foreign Cash loans	22 799.0	0.4	24 740.0	0.3	94 591.6	1.3	78 582.8	1.0